2 CENTS PAY NO MORE!

Chicago Daily Tribune

THE WORLD'S GREATEST NEWSPAPER

FINAL ★★

VOLUME XCVII.—NO. 27 C [REG. U. S. PAT. OFFICE. COPYRIGHT 1938 BY THE CHICAGO TRIBUNE.] TUESDAY, FEBRUARY 1, 1938.—32 PAGES THIS PAPER CONSISTS OF TWO SECTIONS—SECTION ONE * PRICE TWO CENTS IN CHICAGO AND SUBURBS ELSEWHERE THREE CENTS

SINK BRITISH SHIP OFF SPAIN

DROP JARECKI OFF DEMOCRAT PRIMARY SLATE

Hot Sectional Fight at Polls Looms.

BY PARKE BROWN.

War signs flared yesterday on two Democratic fronts—in Chicago and Springfield. Developments locally and at the state capital forecast real hostilities culminating in the primary of April 12. The slatemaking committee of the county central committee scratched County Judge Edmund K. Jarecki off the ticket, leaving to a subcommittee of three the selection of a candidate for his office, whose indorsement will be considered by the entire county committee at 4 o'clock this afternoon.

"I am a candidate," said Judge Jarecki when told of the decision against him. His declaration was considered tantamount to an announcement that he will run as an independent candidate if the county committee does not reverse the decision of its slatemakers.

Slate O'Brien for Sherif.

The slate committee also put Congressman Thomas J. O'Brien on the ticket for sherif, a choice that immediately awoke several echoes of O'Brien's record. The high spot of the review of his career was the recalling of the fact that he was one of the members of the Illinois house of representatives who voted for the election of William Lorimer to the United States senate in 1909. It was later proved that many members who voted for Lorimer had been paid in cold cash. Lorimer was ousted from office.

The selection of O'Brien, because it meant turning down the candidacies of County Treasurer Horace G. Lindheimer and Ald. Henry Sonneschein, spelled some trouble in the party. The scratching of Judge Jarecki was believed to threaten a rebellion among the Polish Democrats. But the combined effect of the two decisions was pronounced much more serious when they were considered in connection with the opening up of action by Gov. Horner against the Cook county organization.

Horner Calls Meeting.

At Springfield the governor issued invitations to all of the 101 downstate Democratic county chairmen to meet with him today. It is believed it is his purpose to launch a complete state ticket headed by his downstate choice for the United States senatorship. With the breaks now sighted in the Nash-Kelly lines, it is thought the governor will feel he can swell his strength in Chicago and it is believed that he will reopen consideration of the advisability of putting up candidates of his own for some Cook county offices.

If Judge Jarecki runs as an independent, it is said to be certain that the Horner-Courtney forces will back him. It is also considered likely they might support Lindheimer for sherif if he decides to fight the organization.

Doubt Decision Final.

Doubt was expressed even by members of the slate committee, however, that the decision against Judge Jarecki is final. After voting down a motion for his indorsement by a reported 27 to 4 on an alleged secret ballot a subcommittee, consisting of Aldermen Frank Konkowski [26th], John Szumnarski [35th], and James B. Bowler [25th], was authorized to request the Polish organizations today to agree on some Polish candidate other than Jarecki. All indications are that the important Polish organizations will stand by Jarecki. Polish newspapers have been demanding his indorsement.

"He has not been an organization man," said George F. Ross, executive secretary of the county committee, when asked to state the grounds upon which Jarecki was scratched.

But complaints heard against the judge have been that he has been too severe on Democrats in election fraud cases. He has been elected to his present office four times for a total of sixteen years and in the past has had the support of reform organizations.

Other Decisions.

Other important decisions by the slate makers included the naming of Sherif John Toman for county treasurer and scratching of County Commissioner Lucy Palermo off the slate. Her spot was given to Peter Fosco, 850 South Halsted street. The Peter M. Kelly vacancy on the county board was assigned to Edward M. Sneed, Negro member of the county committee from the 3d ward.

All other Democratic incumbents whose terms of office expire this year were left on the slate. They included eight Municipal court judges.

NEWS SUMMARY

of The Tribune [And Historical Scrap Book.] Tuesday, February 1, 1938.

FOREIGN.

British steamer Endymion torpedoed and sunk off eastern coast of Spain; eleven lives lost. Page 1.

Japanese push drive to link occupied areas in China. Page 2.

Four killed and two wounded in clashes between Mexican authorities and armed bands. Page 4.

British succeed in gagging one English radio program broadcast from continental Europe. Page 6.

Nazis create a council of war economics to marshal supplies and industries for any emergency. Page 8.

All the Netherlands celebrates as girl is born to Crown Princess Juliana. Page 10.

Throngs surround palaces to cheer parliamentary approval of King Zog's betrothal. Page 15.

WASHINGTON.

In agreement with Great Britain, the United States is working toward goal of 5-5-3 naval ratio with Japan of old treaty. Page 1.

Woman law clerk reveals auto ride with mysteriously shot assistant attorney general. Page 3.

Senate debate over prevailing wage amendment to housing bill proves embarrassing to so-called friends of labor. Page 5.

Labor board's sweeping power to conduct hearings upheld by Supreme court. Page 11.

LOCAL.

Coal merchants' president assails coal commission's attempt to shift blame for price boost. Page 1.

Democrats drop Judge Jarecki from primary slate; hot sectional fight looms. Page 1.

Wilmette police nab Evanston's polished burglar who reads the society columns. Page 3.

Judge refuses to dismiss $12,877,000 Insull suit. Page 7.

Attorney general enters battle to keep Karatz in prison. Page 7.

Illinois council turns 100 cases of relief fraud over to investigators. Page 9.

Arraigned in Safety court on fifteen charges, driver seeks a lawyer. Page 10.

Appellate court affirms sentence of two years in jail for two Democratic election judges. Page 11.

Radio programs to supplement classroom study in city schools. Page 14.

Audit shows courts have washed off nearly $9,000,000 in 1934 and 1935 personal property taxes. Page 15.

Gordon Comstock Thorne leaves $2,600,000 estate in trust to widow and son. Page 15.

DOMESTIC.

Scientists wonder how life prolonging experiment will affect man. Page 1.

Wright will tell jury his story of double killing today. Page 3.

SPORTS.

Iowa defeats South Dakota, 35 to 34, in overtime. Ohio loses. Page 21.

Blackhawks send new lineup against Rangers tonight. Page 21.

Mungo pitches for Brooklyn in 1938—and that's final! Page 21.

Large or small, they all want Golden Gloves titles. Page 21.

Kilian and Vopel take lead on points in six day bike race. Page 21.

Jacobs offers Farr bout with Baer March 11. Page 22.

Milt Aron knocks out Charley Burns in third round. Page 22.

EDITORIALS.

Put Back the Price of Coal, Mr. Roosevelt; The Traction Deadlock; Juvenile Crime; Chicago Goes to the Air Show; Is the Senate a Subordinate? Page 12.

FEATURES.

Deaths, obituaries. Page 14.

News of society. Page 17.

Looking at Hollywood. Page 17.

Music reviews. Page 17.

Movie review. Page 18.

Radio programs. Page 19.

Art review. Page 19.

Crossword puzzle. Page 19.

Experimental farm diary. Page 27.

FINANCE, COMMERCE.

Hearings to open today on occupational auto insurance plan. Page 24.

Chicago wins way back to strong credit. Page 25.

J. I. Case reports twelve months' net profit of $3,894,356. Page 25.

Stocks move up, bringing halt to eight day decline. Page 25.

Cord corporation plans to change name and reduce capital. Page 25.

Many retail buyers come to Chicago for trade shows. Page 25.

Steel company's taxes in nine years exceed net earnings. Page 27.

SEC head approves Chicago Stock exchange plan. Page 27.

Wheat advances on failure of southwest to get moisture. Page 28.

Want ad index. Page 28.

Average net paid circulation DECEMBER, 1937 THE CHICAGO TRIBUNE DAILY in excess of 825,000

COAL MEN HIT NEW DEFENSE OF U.S. COMMISSION

City Joins Fight on Price Fixing.

The national bituminous coal commission—on the defensive because of its radical price fixing edicts—was assailed sharply last night by the president of the Chicago Coal Merchants' association to whose members the commission yesterday attempted to shift the blame for the consequences of its acts.

The commission, which draws its power from the Guffey-Vinson coal act, has been attempting to justify the sweeping price boosts it has imposed upon the nation. Yesterday it issued a reply to its critics, charging that coal dealers of Chicago and other large cities are profiteering.

Last night's counterblast came from Joseph D. Biety, president of the Chicago Coal Merchants' association. Discrimination against Illinois coal is the real motive of the commission, he declared, pointing out that its members have evaded and refused to answer charges to this effect. Their accusation of Chicago merchants is an attempt to confuse the issue, he said.

Chicago Companies Hard Hit.

Chicago coal merchants are not making money, Mr. Biety asserted.

"As evidence [of this] several of the larger companies in Chicago were reorganized under section 77B of the bankruptcy laws," he said. "Several more are now in that process and some have gone through bankruptcy.

"The charge of profiteering against Chicago retailers is utterly unfounded. It is the proverbial red herring, dragged across the trail to divert attention from acts of the commission for which they are now under fire. Instead of answering charges of discrimination against Illinois coal in fixing mine prices, the commissioners are attempting to sidetrack the important issue and create an erroneous impression. They are laboring under a misapprehension.

"The charges of the commissioners are utterly baseless and erroneous. They are misinformed and trying to dodge direct issues. Illinois is the third largest coal producing state in the Union and should have a representative on the commission to protect its citizens."

New Attacks Flare.

New action flared against the national commission on several fronts. Highlights included:

1. A demand by Illinois congressmen that the commission act to end the discrimination against Illinois coal producers and users.

2. A telephoned statement by Gov. Horner in Springfield to the conference between Illinois congressmen and coal commission members in Washington that 11,000 Illinois miners have been laid off since the minimum price schedule went into effect on Dec. 16.

3. A statement by Barnet Hodes, city corporation counsel, that Chicago will enter the court fight against the price fixing of the commission.

4. A vote by the board of education to defer purchase of nearly $500,000 worth of coal until provisions of the Guffey-Vinson act can be studied by the board and until the constitutionality of the act can be tested.

The Illinois Delegation.

The Illinois delegation which called upon the coal commission to demand an end to the discrimination against the Illinois coal industry in favor of other states was led by Representative Frank W. Fries. It included Senator William H. Dieterich and Representatives Lewis M. Long, Chester Thompson, James A. Meeks, Edwin M. Schaefer, Laurance F. Arnold, Claude V. Parsons, and Kent E. Keller. All the representatives, Democrats, are from downstate districts where coal is the leading industry.

Representative Fries said the discrimination in prices favors the coal industry in Indiana, Iowa, Missouri, and Kentucky and penalizes the industry and consequently the miner and consumer of coal in Illinois. After the meeting, which was closed, Fries said the coal commissioners promised him that if discrimination had crept in they would remedy the situation immediately. The congressmen said they were promised another hearing but no date was set.

Phones News of Layoff.

While the Washington conference was in progress Gov. Horner telephoned the Illinois delegation the

[Continued on page 8, column 2.]

FEBRUARY, A MONTH OF GREAT EVENTS—ESPECIALLY BLESSED

Copyright, 1938, by Chicago Tribune

WATCHMAN FOR MINE FINDS A GOLD NUGGET WEIGHING 25 OUNCES

Randsburg, Cal., Jan. 31.—[Special.]—Leonard Hoge of Long Beach, who as watchman on a placer property in Goler canyon is privileged to drywash for gold to his heart's content, found a nugget of pure gold weighing nearly twenty-five ounces last week. It was shipped to the mint and is reported to have returned $700. The nugget was found on 100 acres of placer ground eight miles northwest of Randsburg, near Reed Gulch, which has produced more than $500,000 in placer gold.

JUDGE NIEMEYER THROWS OUT 133 DIVORCE CASES

In an effort to clear the Superior court docket of inactive divorce cases, which have clogged the calendar for as long as fifteen years, Judge Grover C. Niemeyer yesterday began calling them for trial or dismissal. The number is estimated between 7,000 and 15,000.

Judge Niemeyer yesterday called 150, dismissed 133 when one or other of the parties failed to respond, and set the remaining seventeen for a hearing on April 4. The same number will be summoned daily until all have been reached.

In hundreds of cases, the court established, husbands have been paying alimony, although a final decree had never been entered.

On Paint Job for 50 Years; Honored by University

Ann Arbor, Mich., Jan. 31.—[Special.]—Alexander G. Ruthven, president, and other University of Michigan officials today honored the university's oldest employé, George J. Lutz Sr., foreman of painters for 50 years, at a luncheon on his 80th birthday. When he first went to work here in 1888, the late President James B. Angell told him he didn't look as if he could do the job. But he has been doing it six days a week ever since.

Duck Hunters Fined $200 Lose Supreme Court Plea

Washington, D. C., Jan. 31.—(AP)—Two members of the Crane Lake Gun club of Mason county, Illinois, convicted of hunting wild ducks with the aid of corn, failed in the Supreme court today in their effort to escape payment of $200 fines. The high court refused to pass upon decisions of the Seventh Circuit Court of Appeals, upholding the convictions of Witt K. Cochrane and William K. Fellowes by the southern Illinois federal District court.

Water Fleas Give a Lesson on Longer Life

Providence, R. I., Jan. 31.—(AP)—The possibility of prolonging human life far beyond its present expectancy arose for speculation as scientists at Brown university announced today completion of experiments which nearly doubled the life span of certain animals.

Prof. Arthur M. Banta and his associates, Dr. Lester Ingle and H. Howard Dunham, introduced the possibility after determining over a five year period of research that regulating the food supply of daphnia longispina, or water fleas, tremendously increased their length of life.

"It seems possible," said Prof. Banta, "that the results of studies with lower animals may point the way to longer life for man.

Early Life Must Be Frugal.

"If conditions which affect the length of life in the lowly daphnia carry over to man, and are reflected in human longevity, persons who lead very frugal lives until past middle age, and then have generous living, may be expected to live longest."

Briefly, what these scientists discovered in their experiments with daphnia was that by giving them a limited food supply when young, and a normal diet after maturity their "vigor, growth, and reproductive life lasted from 42 to 51 days.

Eating all they wanted to, throughout their lives, the daphnia lived only 29 days.

Reverse Method Shortens Span.

Reversal of the experiment—heavy feeding during youth and limitation in maturity—cut short the life span.

Continuing the parallel with human life, which the scientists emphasized must not be drawn closely, Prof. Banta observed that "people who have generous living until old age approaches and then have very frugal living or suffer real hardship may be expected to have shorter lives."

A limited supply of food fed to the daphnia after maturity slowed their rate of living, Prof. Banta said, while plenty of food after maturity assured rapid rates of growth and reproduction.

Just Useless to Look for a New Moon This Month

New York, Jan. 31.—[Special.]—"There will be no new moon in February," the guardians of the Hayden planetarium announced today. "There is nothing that can be done about it," said Prof. William H. Barton Jr., executive curator of the planetarium. "The last February without a new moon was back in 1919." There will be two new moons in March.

AT LAST SOMETHING IS DONE ABOUT THE WEATHER PROBLEM

(Picture on back page.)

Understand, it's no precedent. The stork can't be buying a fur coat for every baby girl he delivers. The only reason the one he took to the Chicago Zoölogical park in Brookfield yesterday was wearing a smart long coat of brown alpaca was that the day was unusually cold, and——

She was an alpaca.

Her mom and pop said she was a fine baby. If the other zoo mothers thought the stork had been playing favorites, they kept it to themselves. Because even the fur coat wasn't warm enough, Mrs. Antelope made room in her home for the baby and Mrs. Alpaca, and Mrs. Goat nursed the baby until Mrs. Alpaca was feeling well enough. Mrs. Alpaca is a kind of Peruvian llama with fine long woolen hair.

LEAVES HIS CELL TO BE MARRIED; THEN GOES BACK

Homer W. Harvey, 34 years old, an ex-convict who was sent to the Bridewell on Jan. 21 to work out a $200 fine for disorderly conduct, was brought back to the South State street court yesterday to be married to Miss Marie Chirello, 28 years old, 225 South Homan avenue. Judge Eugene J. Holland performed the ceremony in open court. Harvey was then returned to the Bridewell.

Harvey was charged with carrying concealed weapons and disorderly conduct when the police found a revolver in his car after they arrested him Jan. 3. The gun charge was dismissed, but he was fined the limit on the other charge.

Miss Chirello pleaded that his sentence be set aside because she was soon to become a mother. She appeared in court with a marriage license. Judge Holland ruled, however, that Harvey would have to finish serving the fine.

BILL TO HALT OHIO RELIEF TO ALIENS VETOED

Columbus, O., Jan. 31.—(AP)—Gov. Martin L. Davey tonight vetoed a relief administration bill that would have required aliens to file intentions of becoming citizens before being eligible for relief.

"Most people will agree that all persons who intend to make this country their permanent home ought to become citizens if they can," the governor said in his veto message. "However, I am not sure that citizenship which is brought about through coercion adds anything of value to the country."

Torpedo Kills Captain, Wife and 9 Others

BY SAM BREWER.

[Chicago Tribune Press Service.]

LONDON, Feb. 1 [Tuesday].—The British steamer Endymion was torpedoed and sunk by a submarine in the Mediterranean off the southeastern coast of Spain yesterday, the admiralty announced early this morning.

[An official communique issued at Madrid said the Endymion was attacked by "a submarine in the service of the Spanish rebels."]

The admiralty gave no details of the casualties, but reports from Spain said that eleven lives were lost. Only four of the crew of fifteen were saved by quick action of Spanish maritime authorities from Cartagena, the Spanish government's chief naval base.

Three Britons Are Victims.

The captain, his wife, and the second engineer, all British, and a Swedish nonintervention control observer were among the victims.

The 887 ton vessel sank four minutes after the torpedo struck.

The attack, reviving tension over "pirate" attacks in the Mediterranean, took place sixteen miles south of Cape Tinoso, near Cartagena.

The Endymion left Gibraltar Saturday with a cargo of coal for Cartagena. The vessel was built in 1909 and was owned by the Verano Steamship company. Gibraltar was her port of registry.

Gen. Franco Revamps Régime.

BURGOS, Spain, Jan. 31.—(AP)—The Spanish rebel government today issued orders for youths of 19 years, who in peace time would not begin their army service for another two years, to report for duty with the colors between Feb. 6 and 14.

This was the first official order of Generalissimo Francisco Franco after he had reorganized the rebel régime yesterday and made himself president-dictator. Until now his title had been simply "El Caudillo"—the chief.

The new Franco government, which will have its parliamentary seat at Burgos [in north central Spain] included a number of prominent members of the national council with which Franco has been ruling since Oct. 1, 1936, when he modeled it after the Italian Grand Council of Fascism.

Retains Command of Army.

The reorganization, carried out under a decree signed by Franco, created a cabinet of eleven ministers appointed by Franco.

The dual position of vice president and foreign minister went to Count Francisco Gomez Jordana, one of Franco's closest collaborators. Jordana, who is 62 years old, until today was chief of the Junta Technica which the new government replaces.

Franco retained supreme command of the armed forces and assumed the presidency of the council of ministers. He lost none of the absolute dictatorial powers he previously held.

The defense ministry will coördinate separate sections of army, navy, and air. Gen. Luis Orgaz, former commander of Spanish troops in Morocco, was made head of the war department; Vice Admiral Joaquin Cervera, son of the Spanish-American war admiral, head of the navy department, and Gen. Kindelan, the air department.

Rebel sources said Gen. Orgaz prob-

[Continued on page 6, column 2.]

THE WEATHER

TUESDAY, FEBRUARY 1, 1938.

Sunrise, 7:03; sunset, 5:05. Moon sets at 6:36 p. m. Mercury is a morning star; Jupiter, Mars, and Saturn are evening stars.

CHICAGO AND VICINITY: Increasing cloudiness and not so cold Tuesday, with gentle to moderate southeast winds; Wednesday snow or rain with rising temperature.

ILLINOIS: Increasing cloudiness and not so cold Tuesday; Wednesday rain in south, snow or rain in north, rising temperature.

TRIBUNE BAROMETER.

TEMPERATURES IN CHICAGO

For 24 hours ended at 2 a. m. Feb. 1:

MAXIMUM, 3 P. M. 13

MINIMUM, 7 A. M. 0

3 a. m.	4	Noon	9	Unofficial—	
4 a. m.	3	1 p. m.	11	8 p. m.	12
5 a. m.	2	2 p. m.	12	9 p. m.	12
6 a. m.	1	3 p. m.	13	10 p. m.	12
7 a. m.	0	4 p. m.	13	11 p. m.	12
8 a. m.	1	5 p. m.	13	Midnight	11
9 a. m.	2	6 p. m.	12	1 a. m.	10
10 a. m.	4	7 p. m.	12	2 a. m.	9
11 a. m.	6				

For 24 hours ended 6:30 p. m., Jan. 31:

Mean temperature, 10; normal, 24; excess for January, 53 degrees.

Precipitation, trace; deficiency for January, .12 of an inch; total for January, 2.02 inches.

Highest wind velocity, 21 miles an hour from the northwest, at 6:43 p. m.

Barometer, 6:30 a. m., 30.56; 6:30 p. m., 30.69.

February 1, 1937:

Maximum temperature, 19; minimum, 3; mean, 14; clear, precipitation, none.

[Official weather table on page 36.]

U.S. AND BRITAIN AGREE ON NAVAL RACE WITH JAPS

Goal Is Neglected 5-5-3 Ratio.

BY ARTHUR SEARS HENNING.

[Chicago Tribune Press Service.]

Washington, D. C., Jan. 31.—[Special.]—Developments today revealed that the United States, in entering a navy building race with Japan, is virtually in alliance with Great Britain in defending their respective interests in the Pacific region.

Admiral W. D. Leahy.

With Japan's tonnage of modern warships almost equal to America's, President Roosevelt's 800 million dollar building program is intended to go far toward restoring that substantial American superiority represented by the 5:5:3 ratio of the Washington navy limitation treaty.

The first step toward adoption of the program was taken today when the house naval affairs committee heard Admiral William D. Leahy, chief of naval operations, state the minimum needs for defense of both our coasts.

Withdraw Marines from China.

While thus preparing for war the United States emphasized its purely defensive motives by ordering withdrawal from China of two units of marines consisting of 85 officers and 1,400 enlisted men now stationed at Shanghai. It was stated that Americans and American interests in Shanghai could now be protected amply by the 1,000 men of the Fourth regiment which has been there since 1927.

The two units withdrawn, however, will not be brought back to San Diego, whence they were dispatched Aug. 17, 1937. They will be held temporarily at Honolulu, whence they could be returned more quickly to China, if need be. Under criticism for maintaining any armed forces in China and thus risking clashes with Japan, Secretary of State Cordell Hull intimated several weeks ago that withdrawal was contemplated when the situation should permit.

Accepts Jap Apology for Slap.

The administration also announced acceptance of Japan's apology for the act of a Japanese sentry in slapping the face of John M. Allison, American secretary of embassy, at Nanking last week. The state department made public a report from Mr. Allison that the Japanese planned to court martial the officer and twenty enlisted men involved in the incident.

The American and British governments, it transpires, have been counseling together on policies to be pursued in the Pacific and on rearmament programs to place their respective navies on a footing of substantial superiority to Japan's.

Further evidence of the tacit alliance between the two Anglo-Saxon powers on Pacific region questions was the disclosure that the Washington and London governments have joined in an endeavor to obtain from Tokio a statement of the Japanese government's intention with respect to the size of new battleships.

Noncommittal on Warship Size.

It has been reported that Japan is laying down four super-dreadnaughts of 46,000 tons each, wheras Great Britain and the United States are limited by their 1936 treaty to 35,000 ton ships. If Japan is building larger ships the United States and Great Britain will take advantage of the escalator clause of the treaty to exceed the size limitation.

In response to a press inquiry the Tokio foreign office recently denied that 46,000 ton ships were being built but would neither affirm nor deny that the tonnage is in excess of 35,000.

Unless satisfactory assurances are forthcoming from Japan, both the United States and Great Britain will lay down new battleships of at least 43,000 tons or as much larger than the present 35,000 ships as can be passed through the locks of the Panama canal. The American navy also contemplates arming such larger ships with 18 inch instead of the present 16 inch guns.

Japan has been steadily building up her navy, while the United States did virtually no building between 1929

and 1933. As a consequence Japan has nearly as much modern naval tonnage as the United States. Of strictly up to date warships the United States has 113 of an aggregate 869,230 tons, while Japan has 171 aggregating 708,158 tons. But for the enlargement of our navy provided by the new program we would be greatly outclassed by 1942, when seven of our battleships will become over age.

Leahy Outlines Needs.

Admiral Leahy told the house committee that the American rearmament program is necessitated by the great increases both the British and Japanese are making in their navies.

Describing political conditions in the world as far more threatening than at any time since 1918, Admiral Leahy added there is no improvement in sight.

He called attention to the anti-communist pact between Germany, Italy, and Japan, telling the committee it could not be questioned that there had been a complete breakdown of international efforts to limit naval armaments. This, he said, and disturbed political conditions, amply justify the proposed naval expansions in this country.

A fleet, he said, should insure international respect for the United States and make an attack too costly and hazardous for any nation to attempt.

Admiral Leahy declared the expansion plan was not sufficient to guard against attack on both shores at one time, adding that it was not prompted by any thought of aggressive action, or policing the world.

Not Sufficient for Aggression.

He said it would require three times the prospective increase for the United States to take aggressive action overseas with any assurance of success.

After telling of the United States' requirements for defense of its own shores, Admiral Leahy asserted there was another reason for a larger navy. He said there was nothing to prevent the seizure of South American republics if the Monroe doctrine breaks down except the sea power of the United States.

Submitting tables showing comparisons between the United States fleet and those of other countries, Admiral Leahy described the submarine situation as serious. He said this country had fewer under-age submarines than any other world naval power except Germany.

Capital Ships the Basis.

Admiral Leahy said capital ships—battleships or battle cruisers—were the backbone of naval power because they represent the greatest concentration of fighting strength and power in a single hull.

After the United States and other powers complete construction programs already begun, or proposed, he said, the United States would have 21 capital ships; Great Britain, 22; Japan, 14; France, 11; Germany, 8, and Italy, 8.

Asked by Representative Maas, Republican of Minnesota, ranking members of the committee, as to what Japan has been doing to disturb the 5-5-3 ratio, Admiral Leahy said he was unable to furnish accurate information on the subject, but asserted the Japanese had built a great many more cruisers than the United States and had increased their destroyer strength.

"They are now supposed to be building some battleships," he added.

When Mr. Maas asked if the United States could expect any naval aid from any other countries in event of hostilities in the Pacific, Admiral Leahy said this country should make plans to take care of our own problems.

Minneapolis Editor Denied Appeal by Pardon Board

St. Paul, Minn., Jan. 31.—[Special.]—The Minnesota pardon board today denied an application for a rehearing of the case of Arthur Kasherman, former Minneapolis newspaper publisher, serving up to five years on a charge of extorting $25 from a woman who said he threatened to expose her as the operator of a house of prostitution. The publisher declared he was the victim of a frame up and blamed public officials whom he had attacked in his paper. Today's action was the second time the board has refused to consider an appeal from him.

Three Naval Powers Compared

Washington, D. C., Jan. 31.—[Special.]—Comparative details of the sea forces of the three leading naval powers, Great Britain, the United States, and Japan, as of Jan. 1, 1938, follow:

BRITISH EMPIRE.

From information officially published in British naval list up to Jan. 1, 1938.

Type—	Under age under 1936 London tr'ty. No.	Approx. tons.	Over age under 1936 London tr'ty. No.	Approx. tons.	—Total— No.	Approx. tons.	Building and appropriated for. No.	Approx tons.	Gr'd total. No.	Approx. tons.
Capital ships....	15	474,750	..	......	15	474,750	5	175,000	20	649,750
Aircraft carriers	6	115,350	..	......	6	115,350	5	114,000	11	229,350
Cruisers [A]....	15	144,220	..	......	15	144,220	..	......	15	144,220
Cruisers [B]....	25	175,830	19	89,690	44	265,520	17	123,500	61	389,020
Destroyers	88	118,654	73	81,875	161	200,529	41	70,550	202	271,079
Submarines	39	47,319	15	8,590	54	55,909	18	18,415	*72	74,324
Totals	188	*1,076,123	107	*180,155	295	1,256,278	86	501,465	381	1,757,743

UNITED STATES.

Jan. 1, 1938.

Type—	No.	Approx. tons.	No.	Approx. tons.	No.	Approx. tons.	No.	Approx tons.	No.	Approx. tons.
Capital ships....	15	464,300	..	......	15	464,300	2	70,000	17	534,300
Aircraft carriers	4	100,400	..	......	4	100,400	2	34,600	6	135,000
Cruisers [A]....	17	161,200	..	......	17	161,200	1	10,000	18	171,200
Cruisers [B]....	12	90,500	..	......	12	90,500	7	70,000	19	160,500
Destroyers	48	72,930	158	†178,710	206	251,640	36	56,200	242	307,840
Submarines	21	30,025	65	†47,820	86	77,845	15	21,740	101	99,585
Totals	117	919,355	223	*226,530	340	1,145,885	63	‡262,540	403	1,408,425

JAPAN.

Data from Janes, 1937, and other available information, Jan. 29, 1938.

Type—	No.	Approx. tons.	No.	Approx. tons.	No.	Approx. tons.	No.	Approx tons.	No.	Approx. tons.
Capital ships....	§9	272,070	..	......	9	272,070	..	......	9	272,070
Aircraft carriers	4	68,370	..	......	4	68,370	2	20,100	6	88,470
Cruisers [A]....	12	107,800	..	......	12	107,800	..	......	12	107,800
Cruisers [B]....	14	83,495	14	¶83,850	28	167,345	2	17,000	30	164,345
Destroyers	75	97,428	28	23,950	103	121,378	13	18,972	116	140,350
Submarines	44	62,232	16	14,236	60	76,468	1	1,950	61	78,418
Totals	156	691,395	58	122,036	216	813,431	18	‖58,022	234	871,453

*Age as at the end of 1937. †129 vessels of 132,570 are decommissioned. ‡Includes only vessels not commissioned. §Does not include Hiyei, which is said to be rearming. ¶Includes five cruisers employed in coast defense. ‖Does not include five year replenishment program.

DEFENSIVE POWER OF PACIFIC FLEET TO BE TESTED FOR FIVE DAYS

(Picture on back page.)

San Pedro, Cal., Jan. 31.—(AP)—Ninety-eight warships and 260 fighting planes were deployed tonight in defense of the Los Angeles harbor area.

This first concentration here of the United States fleet, in condition of battle readiness and under sealed orders, was the beginning of five days of war games off southern California.

While the aircraft carriers, submarines, light cruisers, destroyers, and train ships moved out of San Diego harbor security patrols of fighting planes droned through the mists, shrouding the battleships and heavy cruisers.

At dawn the armada heads to sea tomorrow. This will be the longest sortie ever conducted from the harbor. It is the first test by the new commander in chief, Admiral Claude C. Bloch, of the complete fleet moving from the harbor under simulated threat of enemy attack.

AID FOR CHINA TO BE URGED BEFORE LEAGUE COUNCIL

GENEVA, Jan. 31.—(AP)—The principal league of nations powers tonight reached an agreement on the text of a resolution to be offered the league council concerning possible aid to China in her defense against Japan.

The resolution says the council "draws the most serious attention of members of the league to the feasibility" of giving aid to China as provided in the resolution adopted by the assembly last Oct. 6. That resolution expressed the league's "moral support for China" and recommended that members "consider how far they can individually extend aid to China."

Little Switzerland announced that at the May meeting she would demand complete neutrality for herself, involving freedom from all league of nations membership obligations. The Swiss delegate, Camille Gorge, said his nation could not, above all, be compelled to apply sanctions [penalties] which might expose her to dangers against which he said there was not sufficient protection in the league.

FRANCE ACTS TO JOIN WORLD RACE FOR BIG NAVIES

PARIS, Jan. 31.—(AP)—The navy ministry today disclosed that France's 1938 naval building program was being enlarged. William Bertrand, minister of the navy, said he would place the new program before the cabinet at the earliest opportunity and recommend its approval.

"As soon as a decision is reached and the necessary appropriations voted," he declared, "we are in a position to swing immediately into action to reëstablish our threatened naval position."

He would not give details of the new program, but said the plans called for immediate replacement of "certain overage ships." France has six overage battleships, while most of the lighter units of the fleet are of comparatively recent construction.

The chamber of deputies naval committee recently urged construction of two 42,000 ton battleships to outclass Italy's two 35,000 ton ships to be started soon. Reports that Japan was building ships greater than 40,000 tons also worried the naval committee.

OCEAN SHIP MOVEMENTS.

Arrived.	At.	From.
Britannic	New York ..	Liverpool
Ausonia	Liverpool ...	New York
Pres. Harding..	Hamburg ...	New York
Deutschland ...	Hamburg ...	New York
Lafayette	Havre	New York
Emp. of Asia...	Hong Kong..	Vancouver
Bremen	Bremen	New York
Sailed.	**From.**	**For.**
Franconia	St. Helena ..	World cruise
Samaria	Liverpool ..	New York
Normandie	Southampton.	New York
Europa	Southampton.	New York
Antonia	Southampton.	New York
Hamburg	Southampton.	New York
Europa	Cherbourg ...	New York
Pres. Jefferson..	Hong Kong..	Seattle
Reliance	Istanbul	World cruise
Virginia	Balboa	S. Francisco
Amer. Farmer..	London	New York

JAP ARMY BEGINS DRIVE TO UNIFY OCCUPIED AREAS

Chinese Report Gains on Central Front.

[Chicago Tribune Press Service.]

SHANGHAI, Feb. 1.—[Tuesday.]—The Japanese army today was engaged in a major offensive designed to link its troops and occupied territory of central China with the acquisitions in North China.

The principal battle was at Mingkwang, about 300 miles northwest of Shanghai. Between Mingkwang and the Japanese northern column there is a gap of more than 170 miles defended by more than 200,000 Chinese soldiers.

Troops of both sides have been skirmishing for more than a month for strategic positions. The Chinese today counter attacked at Mingkwang and claimed to have killed "at least 1,000 Japanese officers and men" who were trying to cross a small river.

Intensify Guerrilla Warfare.

Before today Japanese military reports had said their troops were considerably in advance of Mingkwang and had slain more than 1,000 Chinese troops in driving them back toward Pengpu, which is 30 miles from Mingkwang.

The Chinese reported their troops made a number of charges at Mingkwang and engaged in close fighting. Southwest of the town their troops were battling 5,000 Japanese troops supported by tanks and planes.

The Japanese were reported sending reinforcements to the Mingkwang front, but in order to divide their opposition the Chinese had renewed activity along the Wuhu and Hangchow fronts, west and southwest of Shanghai. The Chinese declared their guerrilla warfare was forcing the Japanese to maintain 30,000 troops in the area.

Bomb Terminus of Rail Line.

The Japanese column at Mingkwang and the northern column, which is now south of Yenchow in Shantung province, both are driving toward Suchow, the crossing point of the Tientsin-Pukow [Nanking] and the Lunghai railways—the principal north to south and east to west railways of central China.

Coincident with the Chinese reports of guerrilla gains came Japanese announcement that bombing planes had attacked Haichow, eastern terminus of the Lunghai railway, inflicting considerable damage.

Chinese reports from Loyang, in Honan province, said Chinese pilots using American-built pursuit planes had shot down three out of twenty-one Japanese planes which attempted to bomb the air base at Loyang but were driven off before damage was done.

BROTHER OF SLAIN THIEF SEIZED AS HE TRIES TO SELL LOOT

In a thrilling gun battle on Sept. 19, Felix Keren, 23 years old, an escaped convict, was shot to death after he had barricaded himself in a Rogers Park home which he had been robbing. Though Keren's home and hangouts were searched, no trace of loot was found.

Louis Keren.

Yesterday, however, Jefferson Park police were notified that a young man was attempting to dispose of rings and watches in a north side jewelry store. Sergt. Ignatius Brandt arrested Louis Keren, 18 years old, 4602 North Melvina avenue, brother of the slain man, who said that Felix had given them to him a few days before the gun battle.

They since had been cached in a garage. Police said they believed Louis' story that he had not engaged in robberies with his brother, but that he would be arraigned today in the Boys' court.

JAP POLICE SEIZE 15 IN NEW DRIVE ON COMMUNISTS

TOKIO, Feb. 1 [Tuesday].—(AP)—Metropolitan police made another drive against alleged communists today, arresting fifteen persons in early morning raids. Most of those arrested were government and private university professors.

[In a similar roundup on Dec. 15 the police arrested 370 persons, including a member of parliament and several professors.]

CHURCH YOUTH REFUSE TO BACK WAR IN FAR EAST

In a letter sent yesterday to President Roosevelt, the executive committee of the National Council of Methodist Youth, meeting in Chicago, declared it would not support the government in a war in the far east. The letter said:

"We express the opinion of the National Council of Methodist Youth through this committee, Mr. President, when we say: 'If you lead us into war in the far east we will not support your administration in that war.' It will not be our war. We cannot fight in it."

The youth council is made up of 150 members from the eighty-six conferences of the Methodist Episcopal church.

Strike at British Steel Plant Spreads; 1,500 Idle

LONDON, Jan. 31.—(AP)—A sudden night strike at the Great Britannia steel works of the Dorman Long company at Middlesbrough spread today to 1,500 workmen. Four rolling mills were idle at the plant, which employs 5,000 men.

35c BUYS A COMPLETE LUNCHEON EVERY DAY at De Met's HIGH only in QUALITY

LANE BRYANT
101 N. WABASH AVE.
SIZES 38 TO 56
Special This Week Only!

CORSETS SECOND FLOOR
SALE
ADAPTOLETTE FOUNDATIONS
Made of the Brocades We Use in $5.95 to $7.95 Foundations!
$3.95
Not marked down foundations, not old numbers, but brand new styles made up especially for this sale from the fine fabrics we use in our best garments. We used up every piece we could get, that's why this price is possible. Beautifully slenderizing foundations with uplift tops, slim waistlines and long flattering hiplines. With a firm inner belt for extra abdominal support. Very special $3.95.
MAIL and PHONE ORDERS RANdolph 9800
Illus.: Brocaded batiste with swami top and inner belt.

MANDEL'S
February Sale of Nursery Furniture

6 Year Crib
Regularly $15.95, at
$12.95
Handsome . . . sturdily constructed maple finish crib with wide panel at head and foot. 30"x54" size with drop side. Limited quantity.

High Chair
$3.95 REGULARLY $4.95
Sturdy, 21 inch leg spread that won't tip. Large tray, easy to raise or lower. Decal decorated back.
Chair pads with removable cover ... $1.35

- PLAY YARD, 40x40, maple finish... $4.45
- PLAY YARD RUGS, removable cover. $2.85
- BATHINETTE. Combination bath and dressing table. Ivory finish........ $3.45
- QUILTED PAD, 28x52.............. $ .85
- MUSLIN SHEETS. 42x72........... $ .65
- INNERSPRING MATTRESS for 6 yr. crib. Regularly $8.95.................. $6.95
- DETECTO SCALE. Regularly $5.95.. $4.95
- 27-PC. FORMULA SET. Special at.......................... $6.75

Includes 1 sterilizer, 1 rack, 1 32-oz. measure, 1 nipple jar, 6 8-oz. bottles, 1 4-oz. bottle, 1 strainer, 1 saucepan, 1 funnel, 1 bottle brush, 6 nipples and 6 bottle caps.

Mail Your Order or Call State 1500.

Storkline Baby Coaches

REGULARLY $32.95 AND $34.50, at
$28
Ask About Our Convenient Payment Plan
- Full size body with smart new hood
- Three removable cushions
- Non-tipping brake extension
- Large package extension
- Black or gray with chromium trim
- Very special at this price.

PHONE ORDERS PROMPTLY FILLED. CALL STATE 1500.
MANDEL'S NURSERY FURNITURE—SIXTH—STATE—BABY COACHES—SIXTH—WABASH

ANNOUNCING THE OPENING OF
The Fourteenth Annual Exhibition of the
HOOSIER SALON
in the Picture Galleries Second Floor
This important exhibition of the works of Indiana artists will continue through Saturday, February 12.
MARSHALL FIELD & COMPANY

THE STORE FOR MEN

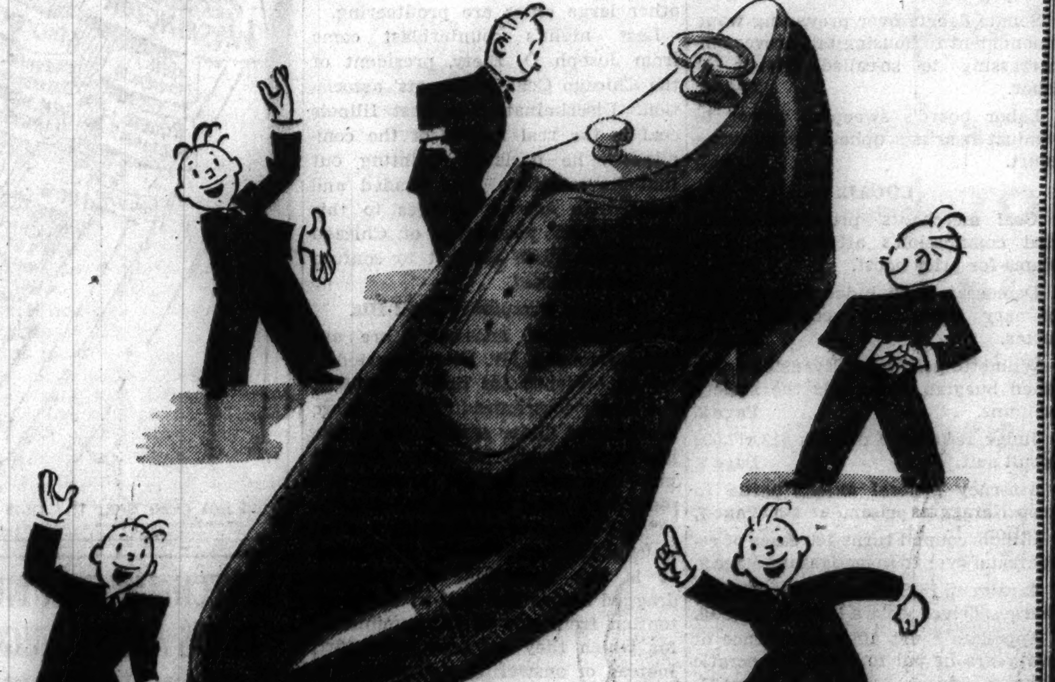

TODAY
Save on your shoe needs in the
Semiannual Sale of Men's Shoes
- every one of our regular lines is specially priced for this event
- in addition there are special clearance groups at $5.85, $7.85 and $9.85

If you don't buy your shoes at the Store for Men now is the ideal time to get acquainted with our large shoe department, with our quality standards, with the famous lines of shoes (including Arch Preservers, Dr. Locke's, and other lines designed for better foot health), and to meet our crew of expert fitters—all at marked savings to yourself.

And if you do buy your shoes at the Store for Men now is the time to get an extra pair or two of shoes, while every pair in stock is specially priced. Glance at some of the prices listed below. It will give you some idea of the savings you can effect by taking advantage of this sale!

Aristos begin at $7.65 Arch Preservers begin at $9.25
Dr. Locke's begin at $10.50 Comfopedics begin at $10.25
Field Anatomiks begin at $11.45
Men's and Young Men's Shoes, Second Floor
THE STORE FOR MEN
MARSHALL FIELD & CO.

MANDEL'S
VALENTINE'S DAY IS FEBRUARY 14th

Let a Photograph Taken in our studio* speak for you!
ONE OF OUR VALENTINE SPECIALS
Three 5x7 Opal Finish Pictures... ONE IN A FINE FRAME
Regularly $10.95
$5.95
* PHOTO REFLEX MIRROR CAMERA
You can choose in the camera's mirrors the very pose and expressions you want in your Valentine Pictures.
Full selection of proofs
No Appointment Needed
MANDEL'S PHOTO REFLEX—2ND—WABASH

BURNING, ITCHING IRRITATION OF PIMPLES ECZEMA RASHES
HELP COMING says Cuticura
CHAFING ROUGH SKIN RINGWORM
There's nothing quite like Cuticura for relieving ugly, distressing skin conditions of external origin... soothing irritation... and helping nature improve skin texture and restore smooth, radiant complexion-loveliness. Over a half-century of world-wide success proves it. Give your skin the help it deserves... use Cuticura Soap and Ointment *together*. Each only 25¢! Buy today at your druggist's. For FREE sample, write "Cuticura", Dept. 54, Malden, Mass.
CUTICURA SOAP & OINTMENT

When you BORROW Money from us you are assured FULL PRIVACY and SPEED
FAMILY LOAN CORPORATION
202 SO. STATE ST., COR. ADAMS
Century Building, Room 301
Telephone Wabash 2994
Amounts up to $300

[ADVERTISMENT]
RELIEVE BABY'S COUGH the "MOIST-THROAT" Way
When you catch cold and your throat feels dry or clogged, the secretions from countless tiny glands in your throat and windpipe often turn into sticky, irritating phlegm. This makes you cough.
Pertussin stimulates these glands to again pour out their natural moisture so that the annoying phlegm is loosened and easily raised. Quickly your throat is soothed, your cough relieved!
Your cough may be a warning signal from your respiratory system. Why neglect it? Do as millions have done! Use Pertussin, a safe, pleasant herbal remedy for children, grownups. Many physicians have prescribed Pertussin for over 30 years. It's safe, acts quickly. Sold at all druggists.

COLOSIMO'S
2126 South Wabash
7 COURSE DINNER $1.50
with Whole BABY LOBSTER

Subscribe for the Tribune

Send her Mrs. Snyder's once a month

You tell us *who* and *where* and *what* . . . and we will send them Mrs. Snyder's *on the dot,* once a month . . . or on their birthdays . . . or on the anniversaries that are only hers and yours . . . or just for no especial reason at all. Tell us *who, what, when, where,* pay a bit extra for mailing, and *you* will have a heap of fun.

OUT OF TOWN CUSTOMERS SEND ORDERS TO MRS. SNYDER'S MAIN SHOP 119 N WABASH AVE., CHICAGO

RUSSIAN PECAN MINTS are unforgettably creamy chocolate creams, mint-flavored, chocolate-covered, each topped with a jumbo pecan.

59c per pound

WRIGHT TO TELL STORY OF DOUBLE SLAYING TODAY

Effect of Sterilization Is Revealed by Doctor.

Los Angeles, Cal., Jan. 31.—[Special.]—Paul A. Wright, airport executive on trial for his life, will take the witness stand tomorrow morning to tell his story of finding his wife and his best friend in an embrace which so enraged him that he killed them both.

Defense Attorney Jerry Giesler made the announcement tonight after a court session in which testimony was given about a sterilization operation performed on Wright. The attorney said he had only a few more witnesses for brief testimony and might conclude the defense's direct testimony by tomorrow night or Wednesday noon.

Spectators Flock to Court.

A new crowd of avid spectators flocked to the courthouse this afternoon upon rumors that Wright would take the stand late today. Few could enter, for the court already was crowded with witnesses, Hollywood movie personages, and others. Bailifs said some of the court fans stood in line outside the courtroom door from 7:30 a. m. until after the noon recess. Court attendants were weary from trying to hold them back.

Evidence concerning the sterilization operation was presented in a deposition of Dr. Charles B. Huggins of Chicago, who said he performed the operation in Chicago three years ago.

"I think that a man who had undergone such an operation would be more likely to suffer shock if he suddenly saw his wife being unfaithful," the deposition said.

State Charges Premeditation.

The state contends Wright shot his wife, Evelyn, 29 years old, and John B. Kimmel, 32 years old, his airport aid, after premeditating their murder. The defense holds that Wright, a shell shocked war veteran, was so upset when he came upon them in a compromising position on a piano bench in the Wright home at 4 a. m. last Nov. 9 that he killed them in a blind rage.

Dr. Huggins said in his deposition that Wright, who formerly lived in Chicago, underwent the operation for the safety of his wife. He said he treated Mrs. Wright and found an ailment which made it inadvisable for her to have a second child. The doctor said her husband then offered to submit to sterilization so she would not be endangered.

"Why was it performed on Mr. Wright rather than on Mrs. Wright?" the doctor was asked.

"Because of her health and danger of morbidity," was the reply in the deposition.

Definite Psychic Reaction.

Dr. Huggins said that such an operation, in his opinion, involves a certain sacrifice. It can have a definite psychic reaction, he said, that would make a patient more susceptible to shock on discovering marital infidelity.

The surgeon explained that the only organic effect would be to prevent further parenthood any time after a six or eight week period following the operation.

Another physician, Dr. Charles H. Cowan, testified on the stand that for days after the slaying in Wright's Glendale home the former airport manager could not remember details of the tragedy. The witness said he visited Wright's jail cell several times and that the defendant continually repeated:

"I found my wife cheating and I guess I went nuts. I'm trying to figure out what happened."

Doolittle Testifies for Wright.

Maj. James Doolittle, the speed pilot, who flew here from St. Louis to testify for Wright, told the jury that he knew the defendant in Chicago, Cleveland, and Los Angeles. He said Wright always had been a quiet, peace-loving man.

Dr. Leonard C. Mulder of Evanston, Ill., testified in a deposition that Wright went to a sanitarium at Stevens Point, Wis., in the spring of 1923 after an ailment from which he suffered had been diagnosed as tubercular infection.

In support of the defense contention that the killings were not premeditated, Wright's secretary, Miss Pauline Roach, testified he had made careful plans for taking his wife on a vacation. His vacation period had started only the day before the tragedy.

Secretary Testifies

(Story in adjoining column.)

[Associated Press Wirephoto.]

Miss Pauline Roach, secretary of Paul Wright when he was president of the Los Angeles Union air terminal, was a defense witness at his trial yesterday for killing his wife, Evelyn, and his friend, John B. Kimmel.

FIRE CRIPPLES COAL MINE.

Nashville, Ill., Jan. 31.—(AP)—Fire destroyed the fan house and ventilation equipment of the Clarkson Coal and Mining company today, throwing about 100 employés in Nashville's only industry out of work.

WOMAN ADMITS FLIGHT AFTER MYSTERY SHOT

Didn't See U. S. Lawyer Wounded, She Says.

Washington, D. C., Jan. 31.—[Special.]—The mystery concerning the woman companion of Russell Hardy, a special assistant to Attorney General Homer S. Cummings, when he was shot Saturday night, was lifted today when Mrs. Elisabeth Connor Buchanan, a law clerk, volunteered that she was the woman.

Hardy is recovering in a Washington hospital from a hip wound he received in Alexandria, Va., just across the Potomac river from here.

The prosecutor, who is 44 years old and married, said he was shot by a panhandler who became angry when refused money. Alexandria police said Hardy first admitted he was accompanied by a woman and that he had sent her away from the shooting scene. Later he declared he was alone.

Embarrassment Avoided.

The titian haired Mrs. Buchanan issued a statement when she learned Hardy had refused to divulge her name for fear of embarrassing her, according to a spokesman for Cummings. Hardy had identified the law clerk as a New York attorney in his original admission that he was not alone.

"This is a statement of facts concerning a most commonplace and unmysterious situation about which there is not the slightest reason to be secretive," said the woman's statement.

"Mr. Hardy and I had worked during most of Saturday afternoon on a departmental matter. After these duties had been performed he offered to drive me to my home. When we left the department we decided to take a short drive out the Mount Vernon highway.

Stopped at Hotel.

"On the way back I asked Mr. Hardy to stop at the George Mason hotel in Alexandria for a few minutes. He stopped his car on the street beside the hotel, walked to the door with me and returned to his car. I went to the dressing room, which is on the mezzanine floor of the hotel.

"A few minutes later Mr. Hardy met me in the lobby. He told me that he had been held up and shot. I wanted to go with him to the hospital, but he became quite distressed and insisted that I return to my home. He pointed out that I had been inside the hotel when the shooting occurred, that I could testify to nothing that had taken place, and could do nothing to assist him. Under the stress of the excitement and pressure of his insistence I reluctantly agreed to leave.

"I was not present when the shooting occurred and know nothing about it except what I have heard and read. I did not even hear the shot fired."

Ends Mystery

(Story in adjoining column.)

[Associated Press Wirephoto.]

Mrs. Elisabeth Connor Buchanan, who yesterday volunteered the information that she was the woman who was with Russell Hardy, an assistant attorney general, when he was shot in Alexandria, Va.

CHICAGO'S ZERO WAVE TO WAVE GOOD-BY TODAY

(Picture on back page.)

Chicago is promised relief today from temperatures that ranged to zero early yesterday and still gripped most of the central west last night. The day will be generally cloudy and not so cold, according to Forecaster J. R. Lloyd. Snow or rain with rising temperatures is expected tomorrow.

Fire department officials again warned citizens against firing stoves beyond capacity. During yesterday's cold wave a home at 1615 Edgewater avenue was badly damaged by fire which started near an overheated stovepipe, and the families of Michael Clark and M. Gerberg fled into the cold.

During the day the cold swept farther into the south. Arkansas, Tennessee, Alabama, Georgia, and Texas reported the coldest weather in years. Severe weather continued along the Pacific coast, heavy seas damaging shipping.

Dog's Bark Brings Police; They Find His Mistress Dead

The barking of Bozo, a mongrel dog, so bothered neighbors in the building at 648 North Clark street last night that they called the Chicago avenue police. Policemen Thomas Lovell and James Dwyer went over and finding the door locked at the apartment where Bozo was barking they broke it in. They found the dog's mistress, Mrs. Mollie Krohn, 65 years old, dead in bed. She had been dead two days.

AWARD CARMI POSTOFFICE CONTRACT.

Washington, D. C., Jan. 31.—(AP)—The treasury awarded a $42,410 contract today to Charles H. Barnes of Logansport, Ind., for construction of a new postoffice in Carmi, Ill. Work is to be completed in 240 days from an order to proceed.

CULTURED THIEF CAUGHT; PROVES TO BE OLD GRAD

Has Hats for Special and Ordinary Jobs.

While Evanston's police were on the trail of a dilettante burglar they pictured as wearing a derby, reading the society columns, enjoying radio concerts, preferring the artistic to the valuable, and itching to know what other people keep in bureau drawers, Wilmette's police were arresting last Thursday—

Frank E. Robinson.

A practical burglar in a brown slouch hat who was using a box opener on the front door of a Wilmette home at the moment.

He turned out yesterday to be the very fellow the Evanston police were after. Once he'd confessed, he wanted it understood that he was all the Evanston bluecoats had said and more: a college graduate with a degree in law and a background that matched his faultless tailoring and his cultured accent.

Hats to Suit His Mood.

As to the derby, it suited his mood when he was burgling in a polished manner, but the slouch hat seemed more fitting when he was letting himself in with the box opener.

The man with the two hats and the lofty manner was Frank Edward Robinson, 43 years old, colored, who said he came from Springfield, O. He told about his graduation from college and his fingerprints told about his graduation from two penitentiaries.

The Evanston police learned about him when the homes of four neighbors were burglarized in broad daylight Jan. 23 by a music lover who went through bureau drawers while playing the radio in their living rooms and then neglected to shut the radio off. He had taken the derby, an electric razor, and some old jewelry that was unique but not particularly valuable. But he had left a $10 bill in one of the drawers and he scorned furs and silverware.

Families Away on Vacation.

Homes robbed were those of R. W. Buddington, 2515 Sherman avenue; Frank H. Philbrick, 2668 Orrington avenue; Simon Johanson, 2677 Orrington avenue, and Ernest G. K. Anderson, 614 Ingleside place. It was because two families were away on vacations and the others were away for the day that the police theorized he read the society notes.

FOUR YEAR OLD CHILD MISSING; CARRIED OFF BY PANTHER IS FEAR

Ukiah, Cal., Jan. 31.—(AP)—Fresh panther tracks beside those of a child caused searchers for four year old Ted Thompson to fear he might have been killed and carried away by the animal. The search for the child, missing since Saturday from his home in the mountains of Mendocino county brought hunting dogs to the trail today. Officers said the tracks indicated the panther, or mountain lion, was unusually large and could easily have dragged the child to its lair.

HELD IN BAKERY ROBBERY.

Henry Kurtz, 39 years old, 2320 Orchard street, was held to the grand jury in Felony court yesterday on a charge of robbing a bakery at 2367½ North Clark street.

Advertise in the Tribune

PRICE CUT 2 DAY SALE! TUESDAY AND WEDNESDAY

"WALDORF" GLASSES $3.35

Take advantage of this opportunity to get stylish rimless glasses at prices you can afford. For only $3.35, we offer the "WALDORF" rimless glasses, complete with Toric lenses and beautifully engraved Rhodium type mounting. A real buy!

PRICE INCLUDES EXAMINATION

An examination of your eyes by a state Registered and Licensed expert Optometrist is included at no extra charge.

MONEY BACK GUARANTEE

Convince yourself by actual test that these fine, stylish glasses will improve your vision and enable you to see far or near. Money returned if you are not satisfied.

PAY LITTLE AS 50c A WEEK

RITHOLZ 13 STORES. 33 N. DEARBORN

3536 W. 26th, 11 S. Pulaski, 1148 Chicago, 4731 Broadway, 3318 Lawrence, 3109 Lincoln, 2640 Milwaukee, 4654 S. Ashland, 9109 Commerc'l, 6503 S. Halsted, 41 E. 111th, 4705 S. Pkwy.

TRIANGLE Restaurants FAMOUS FOR HAM AND

Listen, Wisconsin pigs: *Mud puddles* are OUT! If you play in *one* you can't be a TRIANGLE ham. The Oshkosh pigs asked for a St. Valentine mud party. *Not a chance!* Only the *cleanest, tidiest* piggies can *ever* hope to be TRIANGLE hams.

6 S. CLARK ST. AND FIVE OTHERS IN THE LOOP

New Youth BY NEW METHODS

Corrects sagging muscles, crepey necks, wrinkles and lines. You will prefer the De St. Cyr original method because it does not require surgery or peeling. You will be delighted because results are sure, there is no loss of time from work, no pain and no contraption to wear at home. Rates are moderate. No appointment necessary for free consultation.

WM. H. DE ST. CYR Beauty Experts—Est. 1921 30 N. Michigan, Rm. 627. Dea. 3404

$5.00 Round Trip in Coaches WINTER EXCURSION to NIAGARA FALLS

February 11 and 12

Lv. Chicago 9:40 A. M. and 11:20 P. M. Return up to 4:20 A. M., Leaving Buffalo Monday, February 14.

CALL WABASH 2780

NICKEL PLATE ROAD

A Manhattan Cocktail without ANGOSTURA BITTERS would be like New York without Manhattan

BETTER ENGLISH AND BETTER SPEECH

Increase Your Earning Power Add to Your Social Prestige Enroll Now—Write or Call

J. MANLEY PHELPS 185 N. Wabash Ave. Central 2620

Chicago Daily Tribune. THE WORLD'S GREATEST NEWSPAPER

Vol. XCVII. Tuesday, Feb. 1. No. 27.

Published daily, except Sunday, Tribune Tower, 435 North Michigan-avenue, Chicago, Ill.

The Tribune company, publishers.

MAIL SUBSCRIPTION PRICES.

Mail subscription prices in Ill. [outside of Chicago], Indiana, Iowa, Mich., and Wis.: Daily Tribune only, $5.00 per year; with Sunday Tribune, $12.50 per year.

Zones 3 and 4, in states other than Ill., Ind., Iowa, Mich., and Wis.: Daily Tribune only, $7.50 per year; with Sunday Tribune, $15.00 per year.

Zones 5 and 6, inclusive, Canada, Mexico: Daily Tribune only, $12.00 per year; with Sunday Tribune, $19.50 per year.

Foreign: Daily Tribune only, $25.00 per year; with Sunday Tribune, $42.00 per year.

Entered as second class matter May 14, 1903, at the postoffice at Chicago under the act of March 3, 1879.

SEMI-ANNUAL Sale Bostonians SHOES FOR MEN

$6.85

$7.85

These famous shoes sell at a nationally advertised price the year 'round except during our Semi-Annual Shoe Sale. Now is the time to buy any pair of shoes in our large stock at a special price.

THE HUB Henry C. Lytton & Sons

TRY McKESSON DISTILLED LONDON DRY GIN FOR PERFECT MARTINIS AND ALL GIN DRINKS

DISTILLED BY McKESSON & ROBBINS, INC., NEW YORK 90 PROOF—100% GRAIN NEUTRAL SPIRITS

STUBBORN RHEUMATISM

When your stubborn rheumatism, neuritis, sciatica or rheumatic gout is caused or aggravated by excess uric acid or other circulating poisons—and most cases are—one swift powerful safe formula is Allenru Capsules—often the terrible pain and agony go in 48 hours—ask any live druggist in America for Allenru Capsules—you won't be disappointed—$1.00.

Brucewood's great FEBRUARY FUR SALE

inventory's just over—scores of coats drastically reduced

$111

TWICE $111 WOULD BE MORE LIKE IT including Persian lambs

$159 FORMERLY $225 TO $275

$199 FORMERLY $295 TO $350

PERSIANS CARACULS SQUIRRELS KOLINSKY HUDSON SEALS (dyed muskrat) SILVERTONE MUSKRAT JAP MINK

Convenient credit accommodations—satisfaction guaranteed—5th floor

MAURICE L ROTHSCHILD State at Jackson

THE STORE FOR MEN

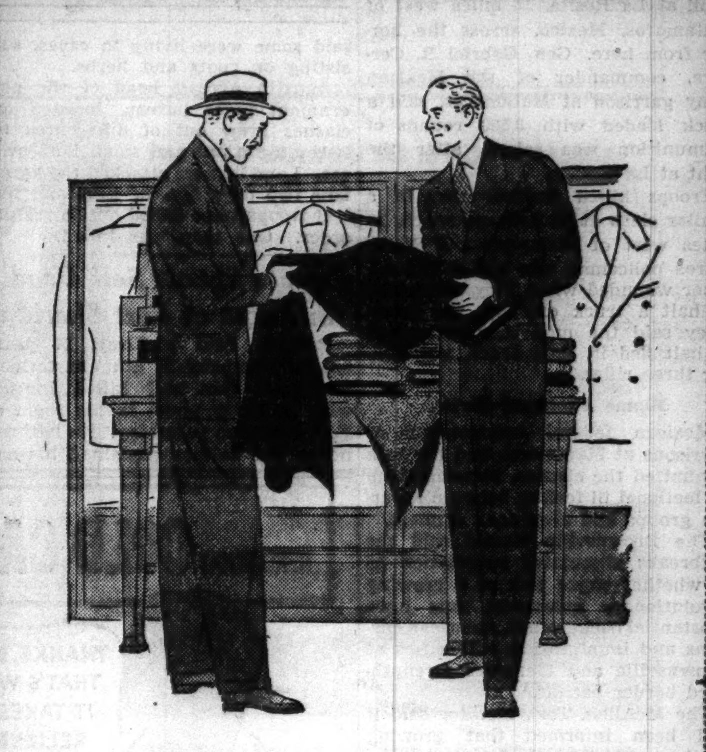

For this week only—

SPECIAL SELLING OF MADE-TO-MEASURE SUITS

reduced to the low prices of $58.50 and $63.50

Select your woolens from a wide range of fabrics. Select your style from any of our stock models. Then we'll take your measurements and cut a suit especially to fit you, over our stock patterns. Thus you get a choice of any of our smart patterns and well-known styles, in a suit cut to fit only you. It's your chance to get acquainted with this distinctive service at a substantial saving to yourself.

Made-To-Measure Suits, Third Floor

THE STORE FOR MEN MARSHALL FIELD & CO.

THE STORE FOR MEN

Announcing a new low price on these SUPPORTER SHORTS by Vassar

NOW $1.50

Mild support and complete comfort are assured by these shorts because they're made of lastex construction on a fashioning machine that knits them to conform to the body. Available in burgundy, blue, green, and white—and this new price represents a substantial reduction from the former price. Now $1.50 pair

SHIRTS TO MATCH, knitted with lastex at the bottom so that they won't creep up, also $1.50

First Floor Also Evanston and Oak Park

THE STORE FOR MEN MARSHALL FIELD & CO.

4 DIE, 2 WOUNDED IN CLASHES NEAR MEXICAN BORDER

Blame Arms Runners and Squabbles Over Land.

Brownsville, Tex., Jan. 31.—(AP)— Three clashes between armed bands and Mexican authorities today left four men slain and at least two wounded.

Federal troops and agrarian reservists killed two members of one band at La Rosita, 15 miles west of Matamoros, Mexico, across the border from here. Gen. Gabriel R. Cervera, commander of the Mexican army garrison at Matamoros, said a truck loaded with 3,500 rounds of ammunition was seized after the fight at La Rosita.

Troops killed another man in a similar clash at El Soliseno ranch, 20 miles west of Matamoros. A Matamoros policeman was killed and another wounded when they attempted to halt a truck entering the town. They said the men they attempted to halt fled in their truck, abandoning three rifles.

Blame Factional Strife.

Mexican federal commanders of garrisons at Matamoros and Reynosa minimized the clashes, blaming them on factional ill feeling between agrarian groups and munitions runners.

The Brownsville Herald said the outbreaks stimulated speculation as to whether vague talk of a growing revolutionary movement may have substantial background. American customs and immigration authorities at Brownsville and Mercedes strengthened border patrols.

The McAllen, Tex., Monitor said it had been informed that growing bands of Mexicans had been looting villages near the border for several weeks. The newspaper blamed agricultural unrest for the outbreaks.

Thousands Near Starvation.

MEXICO CITY, Jan. 31.—(AP)—Gov. Marte Gomez of the state of Tamaulipas flew from Tampico to Matamoros today to investigate disorders. The outbreak coincided with the return of a commission which investigated economic conditions in northern Tamaulipas, where the fighting occurred.

The commission reported 10,000 unemployed were near starvation as a result of drouths in the Don Martin and Cameron agricultural regions, and said some were living in caves, subsisting on roots and herbs.

Agustin Arroyo, head of the government press bureau, insisted the clashes grew out of differences between agrarians and small land owners. Land owners attacked the agrarians two days ago, he said, and federal troops were called out to restore order. One man was killed.

Border Trouble

(Story in adjoining column.)

Clashes on the Mexican side of the lower Rio Grande valley were marked by the death of at least four persons. Arrow indicates locality of trouble.

Private Shoots Self Dead in Room at Fort Sheridan

Private Paul McElroy, 27 years old, of Company E, 6th quartermaster corps, shot and killed himself with an army pistol in his room at Fort Sheridan yesterday. He left two notes, but neither explained his act.

U. S. GRAND JURY INDICTS KIDNAP SLAYER OF ROSS

John Henry Seadlund, confessed kidnaper and killer of Charles S. Ross, was indicted by the federal grand jury under the Lindbergh kidnaping law yesterday.

The case was assigned to Judge John P. Barnes of the federal court. Arraignment was set for 10 a. m. tomorrow. It was predicted that Seadlund would plead guilty. In that case, it was expected, the judge would refuse to accept the plea, appoint an attorney to represent the defendant, and rearraign him the next day so that Seadlund might act with advice of counsel.

Michael L. Igoe, United States attorney, said he would demand the death penalty. For that reason a jury will be impaneled to hear the case even if Seadlund persists in his plea of guilty. The judge can impose the death sentence only upon the recommendation of a jury. The hearing is expected to begin within ten days.

Mother, 70, Tearfully Testifies Against Son

Mrs. Dolly Redfield, 70 years old, took the stand tearfully yesterday to testify against her son, James F. Redfield, 44 years old, an ex-convict, in his trial before Judge John C. Lewe of the Criminal court on charges of forgery. Four checks for a total of $6,000 are charged to the son against his mother's bank account. She testified that the signatures were not hers. The son was sentenced twice in 1917, once in 1922 in Florida, again in 1923 in Ohio, and in 1925 in Michigan.

BANK SHORTAGE AT BELLEVILLE IS PUT AT $144,500

Belleville, Ill., Jan. 31.—[Special.]—The shortage discovered in the Belleville Bank and Trust company, was fixed at $144,500 today by examiners for the Federal Deposit Insurance corporation, who have been auditing the bank's records since it closed Thursday. George E. Wuller, cashier of the bank, who is charged with the shortage by the examiners, is ill at his home.

In addition, the examiners found that Wuller had sold for $26,000 Arkansas road bonds which belonged to the estate of Former Congressman Ed M. Irwin, for which he was trustee. These bonds had a par value of $65,000. When Irwin died five years ago they were selling above par and constituted $69,500 of the $115,000 estate as inventoried.

Of the $144,500 which the examiners said Wuller took from the bank, to use in stock market speculations, he obtained $35,000, by writing checks against the account of Bishop Henry Althoff, head of the Belleville Catholic diocese and close friend of Wuller.

No legal action has been taken against Wuller, although he has admitted the shortage. Directors of the bank and officials of surety companies say they will await a complete audit before taking legal steps.

SECOND FIRE VICTIM DIES.

Aitkin, Minn., Jan. 3.—(AP)—Henrietta Hill of Malmo, 20 years old, died at a hospital today, the second victim of a fire which destroyed the August A. Hanson farm home near Thor. Mrs. Hanson, 71 years old, who was unable to leave her bed, died in the flames.

READ WHAT COLD CATCHERS ARE DOING NOW

THIS *specialized* medication—Vicks Va-tro-nol—is expressly designed for the nose and upper throat, where most colds begin—and grow. Used in time—at the first sneeze or sniffle or irritation in the nose—it helps to *prevent* many colds, or to throw off head colds in their early stages. Even when your head is all clogged up from a cold, Va-tro-nol brings comforting relief—lets you *breathe* again!

VICKS VA-TRO-NOL
Keep it Handy . . . Use it Early

MORE STOKER COAL PER TON

BECAUSE CLINCH S-P COAL IS REFINED!

Raw stoker fuel contains unburnable impurities which look so much like coal that they are seldom if ever noticed. Yet they dilute heating power—cause excess ash and clinker.

In Clinch S-P coal, a modern refining process replaces these impurities with choice coal—creates cleaner, stronger, accurately sized fuel that is *always* the same high quality—at a surprisingly modest cost!

Ash reduced a full third
•
Heating power strengthened
•
Burning efficiency stepped up

STATE 1111

Stuyvesant Peabody . . President

RESORTS AND TRAVEL.

FLORIDA.

FLORIDA EAST COAST—Glorious sunshine . . . gayety . . . recreation . . . Palm Beach . . . St. Augustine . . . Ormond Beach . . . Key West . . . famous hotels of the Flagler System.

MIAMI Write Chamber of Commerce, Dept. 33, for big, new Official City Booklet, photos, costs sports, programs, everything you'll need in making your plans.

RESORTS AND TRAVEL.

ARKANSAS.

Hot Springs National Park, Arkansas
Only Spa in America with healing water owned by U. S. Govt. Recommended for Arthritis, High Blood Pressure, etc. Free Booklets. Chamber of Commerce.

Ocean Travel.

GRACE LINE 17 DAYS—$285 up CARIBBEAN SOUTH AMERICA and NASSAU

Chas. A. Stevens & Co.
Chicago's Largest Store for Women — State near Washington — Open 9:45 to 5:45

February Sale of Silks

Fine Pure Silks
Fashion-right!
Specially Priced!

IN the widest variety imaginable—including both the finest foreign and domestic silks in the loveliest coloring and patterns! The very fabrics you want to make your distinctive Spring wardrobe cheaply and well. Here are silks for street wear, for cocktail dresses, for stunning evening fashions. Prices are unusually low and many special items are featured at less than replacement costs. So now is the time to buy silks and save!

All-silk flat crepes . . .
Once a year we feature this all-silk pure-dye flat crepe in a range of 75 colors at a special price. Plenty of tea-rose, white and black. Perfect for lingerie, dresses, slips or blouses. 1.00

All-silk printed crepes and printed sheers
Here are desirable print patterns, both large and small for everything from blouses to evening fashions. 39 inches wide. 1.00

All-silk Jacquard crepes . . .
in the light, medium and street shades, also white and black. Three different designs. Remarkably priced at 1.65

Printed crepes . . .
The marvelous domestic prints in a wide variety of styles and colors. 1.45 to 2.50

The imported hand-blocked and screen prints, all exclusively ours, all works of art. 2.65 to 8.50

Sunny Isle . . .
A new, fine all-silk fabric for sports wear in the soft Watteau colors as well as white and black. 39 in. wide. 1.75

All-silk broadcloth weave tub silks . . .
Very sportsy in feeling, in spirited stripes or checks. 32 inches wide. 1.45

Novelty dull finish satin crepes . . .
They mold themselves so beautifully to your figure. In white and black. 39 inches wide. 1.65

Stevens for silks and wools . . . . Second Floor

"THAT'S THE OIL I'M USING THIS WINTER BECAUSE...

TESTS PROVE

it makes cold starting easier than any other motor oil!"

THREE FINE MOTOR OILS
ISO=VIS in cans . . . . 30¢ a qt.*
ISO=VIS in bulk . . . . 25¢ a qt.*
POLARINE in bulk . . . 20¢ a qt.*
STANOLIND in bulk . . 15¢ a qt.*
*Plus Taxes

ISO=VIS 10-W—the safe, proved lubricant for winter driving—has a "pour point" of 20 degrees below zero!—yet it holds safe lubricating "body" at engine running heat! ("Iso=Vis" *means* "constant viscosity.")

Copr. 1938, Standard Oil Co.

AT STANDARD OIL DEALERS

RESORTS AND TRAVEL. Ocean Travel. | RESORTS AND TRAVEL. Ocean Travel. | RESORTS AND TRAVEL. Ocean Travel.

Matson Line to Hawaii
NEW ZEALAND-AUSTRALIA via SAMOA-FIJI

Now . . . in HAWAII!

Waikiki's surf sparkles in the sun; flowers paint the slopes; a spirit of adventure wells in everyone! Swift Matson liners sail every few days from California.

★★ Royal Hawaiian and Moana hotel reservations at Waikiki are made when booking steamer passage. A distinct convenience to Matson travelers.

fares
California to Honolulu (each way)
FIRST CLASS *from* $125 · CABIN CLASS *from* $85

next sailings
FROM SAN FRANCISCO: Feb. 4, *Lurline;* Feb. 12, *Matsonia;* Feb. 18, *Lurline.*
FROM LOS ANGELES: Feb. 5, *Lurline;* Feb. 11, *Matsonia;* Feb. 19, *Lurline.*

MATSON SOUTH PACIFIC CRUISES. *Personally-escorted* every four weeks to New Zealand and Australia, via Hawaii, Samoa and Fiji. More than 17,000 miles . . . 48 days . . . 12 shore excursions at those South Sea ports you want most to see! All-inclusive-cost, complete cruise, First Class, from $775.

Ask your Travel Agent for full details, or:
Matson Line-Oceanic Line
230 North Michigan Avenue, Chicago
Telephone RANdolph 8344

THE LUCKY ONES GO ANCHOR LINE to BERMUDA AND WEST INDIES. 8 Days, $82.50 up; 12 Days, $122.50 up. Your Travel Agent or ANCHOR LINE, 230 North Michigan Ave., Chicago.

See SUNNY EGYPT This Winter
Free Literature from HAMILTON M. WRIGHT
30 Rockefeller Plaza, New York

Advertise in the Tribune

SENATE ARGUES ON WAGE RIDER TO HOUSING BILL

Proves Embarrassing to "Friends of Labor."

BY CHESLY MANLY.
[Chicago Tribune Press Service.]

Washington, D. C., Jan. 31.—[Special.]—From the anti-lynching frying pan, in which they had sizzled for three weeks, senate administration leaders today jumped into a fire over the housing insurance bill set off by the prevailing wage amendment of young Henry Cabot Lodge Jr. [R., Mass.].

It was a sad day for Majority Leader Alben W. Barkley [D., Ky.], Senator Robert F. Wagner [D., N. Y.], and others known as friends of labor, because they had voted for the Lodge amendment.

It passed the senate last Dec. 21 by a vote of 51 to 17 and was thrown out in conference with the house. Today the administration leaders urged adoption of the conference report without the amendment and sought to justify their somersault by accusing Senator Lodge of sabotaging the housing bill.

Favored by Labor.

The amendment, favored by the American Federation of Labor, would require the payment of wages at the rates prevailing in the community on housing projects financed by mortgages insured by the government.

Senator Wagner, sponsor of the housing bill, argued that the Lodge amendment would nullify the whole program, which is intended to promote a housing boom.

Barkley argued that banks would not make loans for housing construction if a violation of the prevailing wage provision by the contractor would subject them to a loss of their insurance. Barkley and Senator Sherman Minton [D., Ind.] maintained that Senator Lodge's only purpose was to defeat the bill, and recalled the fact that he voted against it.

Wants Competition Equalized.

"This amendment passed the senate by a vote of 51 to 17, three to one," said Senator Lodge. "Yet it was thrown out behind closed doors by the votes of the three Democratic members of the conference committee, including the senator from Kentucky [Barkley] and the senator from New York [Wagner]. That is one of the things that shake the confidence in democratic government.

"I am opposed to government competition with business, but if it is going to compete, let it compete on an equal basis. Why should a private individual or a contractor building a house at his own risk, in the usual way, be required to pay prevailing wages, but a contractor operating with a government-insured loan be permitted to chisel and pay wages below the prevailing rate?

"The best legislator is one who perfects a bill to which he is opposed, but which he knows is going through. I am opposed to the bill because it will not help the small man, for whom it is intended.

Cause and Effect.

"A building boom follows—it does not cause—a business boom. The evidence before the committee shows that many thousands of homes for sale on an attractive financing basis cannot be sold."

Senator Wagner, co-author of the anti-lynching bill, was subjected to blasts from the southerners who had filibustered against that measure.

"I voted for the Wagner act because the senator from New York said it was necessary for the laboring man," said Senator Tom Connalley [D., Tex.]. "Now he is here fighting labor."

"It seems extraordinary," said Senator William E. Borah [R., Idaho], "to accuse the senator from Massachusetts of bad faith, of trying to sabotage the bill when he offered something that 51 senators voted for. He has not changed his position, but the senator from New York [Wagner], the senator from Kentucky [Barkley], and some other friends of labor have changed theirs."

Senator Barkley finally moved for a recess of the senate, apparently not wishing to risk a vote on the conference report today.

Registers to Vote

[TRIBUNE Photo.]

Miss Jeanne Schnackenberg, 20 years old, daughter of state representative, as she took oath from Mrs. Frank Foster, clerk at the city hall, yesterday.

Miss Jeanne Schnackenberg, daughter of the minority leader of the Illinois house, yesterday became one of the youngest persons placed on the voting lists since permanent registration was instituted. Although she won't be 21 until March 7, she registered in advance for the April 12 primaries.

Miss Schnackenberg was accompanied to the election commissioner's office by her father, Elmer Schnackenberg. She was permitted to register because she is home on a vacation from De Pauw university, and will not be here when she becomes of age.

Veteran Alaska Aviator Overdue on Barrow Hop

Fairbanks, Alaska, Jan. 31.—(AP)—Harold Gillam, veteran Alaska aviator, was long overdue tonight on a flight from here to Barrow. Gillam, accompanied by George Saunders, flight mechanic, left here this morning in a radio equipped ski-mounted plane. He last was heard from over John river in the Endicott mountain range. It is feared the plane may have crashed.

WRITING

- **COMMERCIAL RADIO WRITING:** practical, professional instructor; results! Thurs. 6. Begin Feb. 3.
- **FICTION WRITING:** learn by writing under successful writer's guidance. Wed. 7:30-9:00. Begin Feb. 2.
- **BUSINESS LETTERS:** actual business correspondence situations handled by writing letters. No lectures. Mon. 6-7:30. Begin Feb. 7.

Other popular day and evening courses in: Grammar, Diction, Public Speaking.

Hewitt School for Continued Education
6 N. Michigan Telephone State 6546

Western Electric
HEARING AID

Call upon us for audiometric analysis of your hearing and individualized fitting. WESTERN ELECTRIC Hearing Aids — designed by BELL TELEPHONE LABORATORIES — feature articulation and quality of sound.

AUDIPHONE DISTRIBUTORS
730 Pittsfield Bldg. WEBster 2808
55 E. Washington St.

KERNER FIGHTS GRANT TO WIDOW OF LEGISLATOR

Springfield, Ill., Jan. 31.—[Special.]—Attorney General Otto Kerner filed a petition today asking the Illinois Supreme court to reverse its decision upholding validity of a legislative grant of $3,500 to the widow of a member of the general assembly.

The decision was given in the case of Sadie Douglas, widow of Representative Warren B. Douglas of the Third district [near southwest side, Chicago], who was given her husband's salary, although he died before he could take office. The legislature's award to the widow said meritorious services should be recognized.

"True," said the attorney in his petition, "if the services are performed and the money is earned in the service of the state. The only way services can be paid for in this state is that they be earned, and this record shows the deceased legislator never earned a dollar of this [$3,500] appropriation, nor his widow a penny."

Dynamite Des Plaines River Ice in Search for Body

The Willow Springs county highway police yesterday used dynamite to break the ice over the Des Plaines river in their search for the body of John Keller, 22 years old, 4443 Wentworth avenue, believed to have drowned when he fell through the ice with his bicycle Saturday near 48th street and Harlem avenue, Lyons township.

FREE ROOM ISN'T ENOUGH TO STAY BOARDER'S REACH

Mrs. Anna Blum, 58 years old, owner of a rooming house at 1756 Washington boulevard, complained to Warren avenue police last night that a roomer she knew as James Reedes, 37 years old, was not only a sneak thief but a mean sneak thief. Although he had been unable to pay room rent, she permitted him to stay, she said, and even helped support him. Last night, she said, she took him to a movie, letting him hold the keys to the house. He excused himself before the picture ended, Mrs. Blum related, and when she returned home he was gone, and so were her furs and a watch valued at $210.

Spirited Saturday Night Kills a Couple of Cows

Toledo, O., Jan. 31.—[Special.]—Two cows were dead today, victims of alcohol, and seven others were recovering from hangovers. They went on a spree Saturday night after 2,000 gallons of liquor spilled into the creek from which they drank where a truck crashed into a ditch and burned.

Hunter Breaks Legs; Dog Leads Him to Farmhouse

Noblesville, Ind., Jan. 31.—(AP)—After Ansel Castor fell down an embankment and broke both his legs on a midnight hunting trip, his 'coon dog helped him a half mile to a farmhouse. "I tied the dog to me," he said, "and crawled after it as best I could."

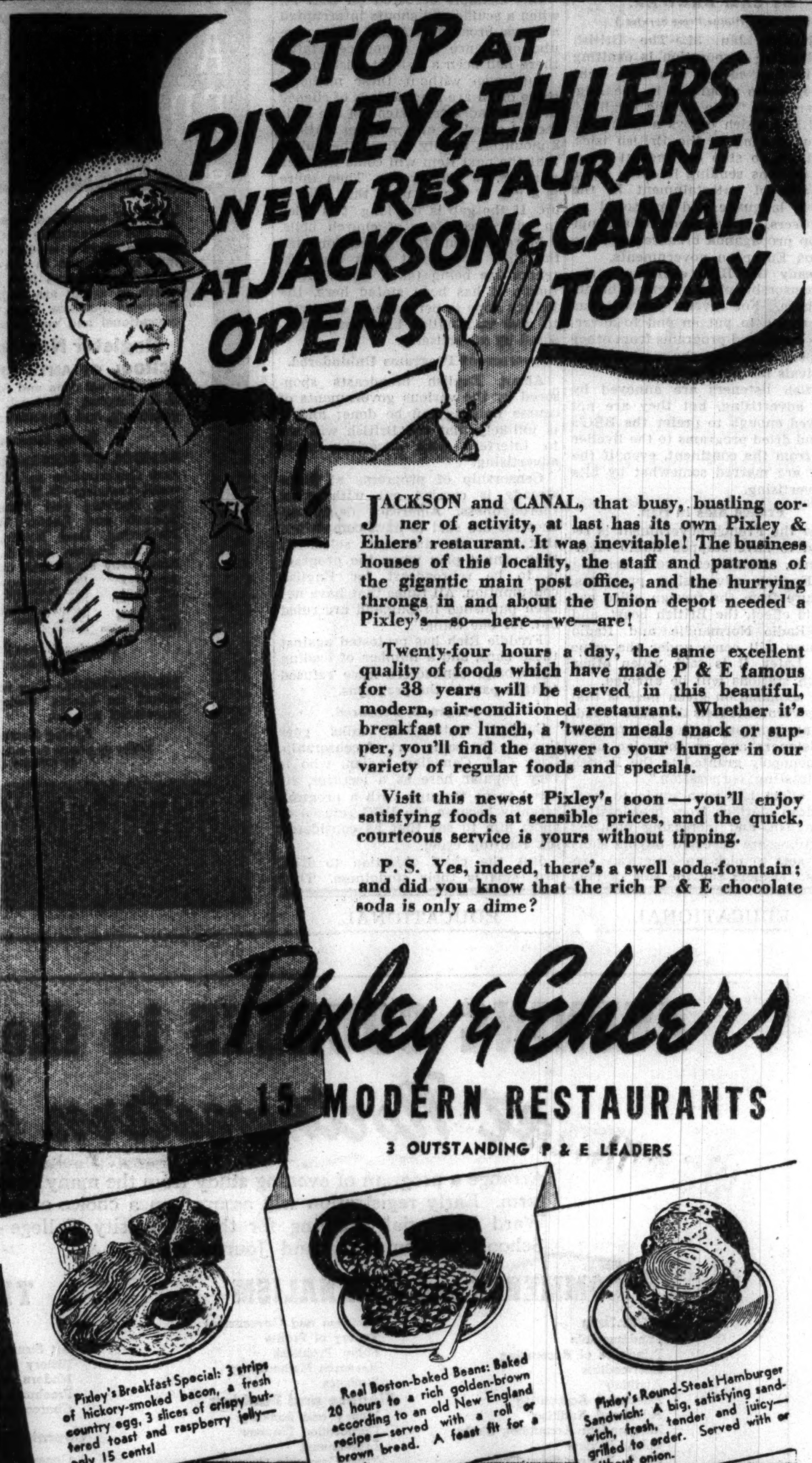

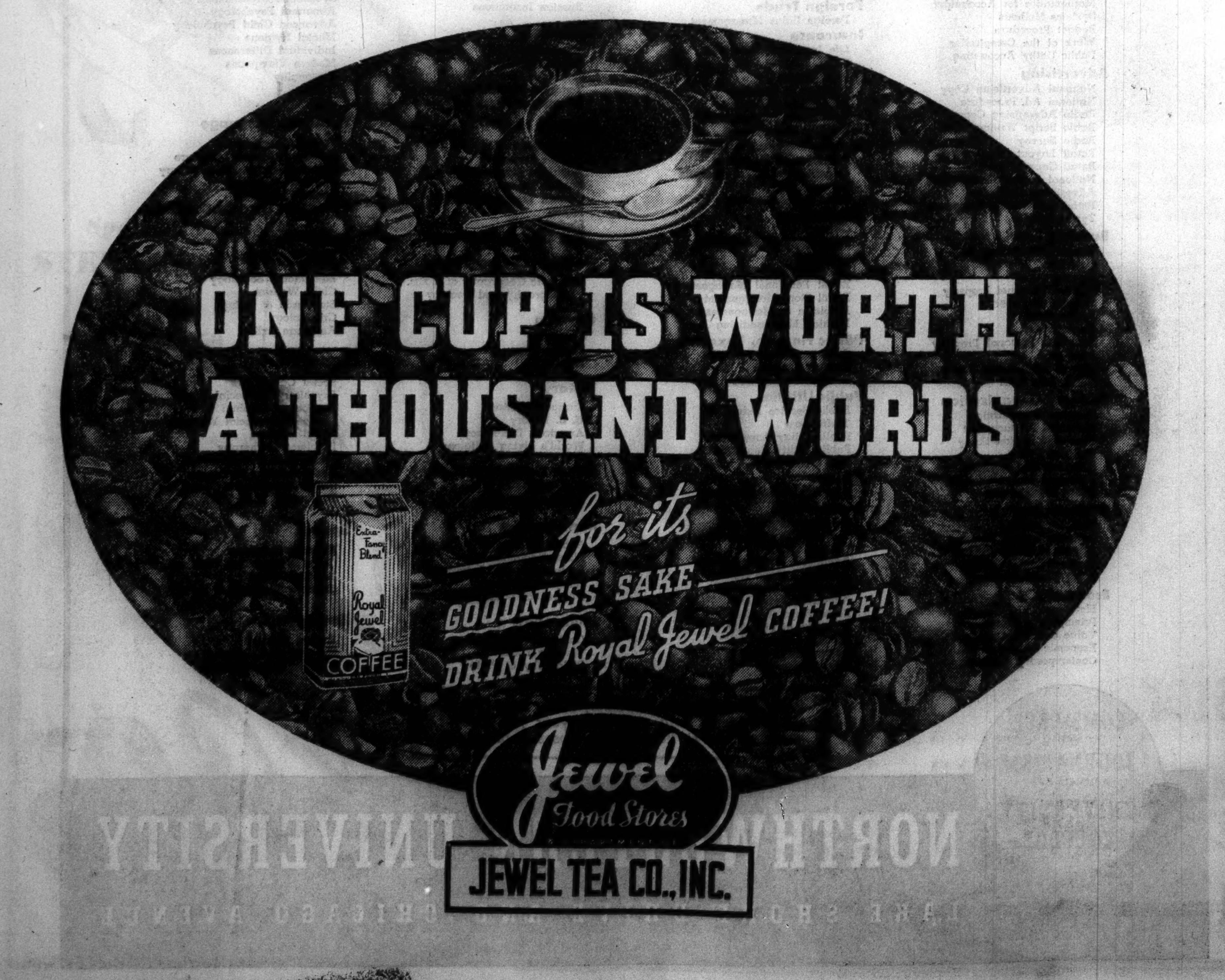

Money
$25 to $300 ON
Your Signature Only
MEN OR WOMEN EMPLOYED
PHONE YOUR REQUEST
LOCAL LOAN CO
UNDER STATE SUPERVISION

7 W. MADISON at State	RANdolph 8400
1 N. Pulaski (Crawford)	KEDzie 5900
8 N. OGDEN at Madison	HAYmarket 4700
821 W. 63RD St. nr. Halsted	ENGlwd. 7800
1212 N. ASHLAND at Milw.	BRUnswick 8100
4013 MILWAUKEE at Cicero	AVEnue 1400
4701 N. WESTERN at Leland	LONgbh. 2161
Evanston Phone:	GREenleaf 8060

HOURS: 8:30 A. M. to 5:30 P. M. Saturday 1 P. M.

Cash for DIAMONDS and OLD GOLD
JEWELRY—WATCHES
GOLD TEETH—SILVER
PAWN TICKETS
This institution is operated by Public Spirited citizens to help you obtain cash.
We Always Pay the Best Prices
ALSO LOANS on Diamonds, Jewelry, Silverware, Furs, etc.
Member Chicago Assn. of Commerce
CHICAGO GOLD SMELTING CO.
37 South Wabash Ave.
Corner Monroe Street, 3rd Floor
ESTABLISHED 1900

APPLICATION FOR TRIBUNE ACCIDENT INSURANCE POLICY

AND SUBSCRIPTION TO THE DAILY TRIBUNE

NOTE: For the sum of 25c (preliminary term fee) plus 10c a month in advance thereafter, the Chicago Tribune makes available to its Home Delivery Subscribers and members of their families who reside in the same household a $7,500 Travel Accident Insurance Policy. Insurance coverage eventually increases to $11,250 on continuous renewal. Issued by Federal Life Insurance Co., Chicago. NO MEDICAL EXAMINATION. One policy to a person. Issued only to applicants over 10 and under 70 years of age.

Mail this Coupon to the Chicago Tribune. SEND NO MONEY. Accredited representative will call and collect 25c. Official Carrier will collect monthly thereafter for insurance and subscription. Insurance will lapse if subscription is stopped.

☐ *I hereby order the Daily Tribune delivered to my home by Carrier six days a week, starting immediately, for which I agree to pay the regular rate.*

☐ *I am a Home Delivery Subscriber and agree to continue.*

Do you apply for this $7,500 Travel Accident Policy? ....
(PLEASE PRINT)

Your Name? .... First Name Middle Name Last Name

Address? .... Number Street Apt.? ....

.... City State Phone? ....

Your Age? ...... Date of Birth? .... Month Day Year

Are You Blind or Deaf? .... Are You Crippled? ....

Name of Person to Whom Insurance Is to Be Paid in Case of Your Death? (Beneficiary)

.... First Name Middle Name Last Name Relationship ....

Applicant's Signature? .... Sign in Own Handwriting

NOTICE: Orders for Home Delivery of the Tribune are acceptable only from persons residing where such service is maintained and are subject to rejection by the Tribune. All applications for insurance are subject to rejection by the Federal Life Insurance Co. Insurance does not become effective until date the date policy is issued.

Form A2728 1-38

[ADVERTISMENT]

Life Begins At 40

Meet an Extra-ordinary Paper Hanger— BEN STEIN

Mr. Ben Stein

He is a Master at making the most unlikely modern materiais "stick"—

HE IS NOW 51

AT 13, Ben Stein went to work as assistant to a paper hanger. It wasn't long before he could control yards of limp paper and paste, get them on the wall with maximum speed and neatness.

But it took years of experience to make him ready for the near miracles he performs today.

When modern decorators like Rambusch or John F. Foster, Stein's chief employers these days, plan a wall of metal, wood or fabric—*they* don't worry. If the job is big enough and *hard* enough—there is Ben Stein.

Stein is the man who hung the mural over the grand staircase in the Music Hall of Rockefeller Center—each section 69 feet x 22 feet—and on a curved wall.

The grill-room ceiling in the Astor Hotel is his work. It seems to be blue glass. But Stein's genius—of both head and hands—created this effect by incredibly perfect work with blue tin foil.

At the Chicago Fair, Ben Stein put up the difficult photo murals on the *outside walls* of the Time and Fortune Building.

Men Who Know "All the Tricks" Are Usually Over 40

The next World's Fair undoubtedly will profit from Stein experience. Young people are willing and active—but they don't know enough. Men over 40 are always in demand when exceptional work is needed—provided they *stay* active.

Prospering in Health and Business— AS YOU CAN

Harry Halbert Knows how to keep well

Back in Building Line; More Successful Than Ever

Dear Life Begins:

I needn't tell you what the depression did to the real estate and building business. It did its worst to me.

Coming home at night after a day of job hunting, I wouldn't have any appetite, and my food wouldn't digest properly. One of my friends, a hospital superintendent, told me to try Fleischmann's Yeast. Soon after I began eating it, my appetite picked up, and in a few months I was able to put the pieces of my business life back together.

I got a job back in my old business and I'm more successful now than ever before.—HARRY HALBERT

Mrs. Eileen O'Connor. Health led to success

Her Greeting Card Verses "Click" Now

Dear Life Begins:

When the family budget got rather low, I took a job, in addition to my housework and writing verses for greeting cards, which I'd been doing for years.

Then things began to go wrong. I felt sluggish and suffered from intestinal indigestion and severe headaches. When my job stopped, it seemed hopeless to try for another.

Finally I went to the doctor. He advised me to eat Fleischmann's Yeast three times a day. In a couple of weeks I felt an improvement, and in six weeks life had begun to take on a rosy hue again.

Now my home life is serene. My little verses are clicking again. I'm past 45 today and as happy as any woman alive.—EILEEN O'CONNOR

Feeling of Age Is Often Due to *Digestive Weakening*

When the gastric juices become scanty and weak—as they often do soon after 40—the whole digestive process slows down.

By inducing a *stronger, fuller* gastric flow, Fleischmann's Yeast can help you. Its stimulating effect comes from the millions of tiny, *live* yeast plants in *fresh* yeast.

4 important vitamins give you an additional tonic benefit from Fleischmann's Yeast. They are the Nerve Vitamin, the Cold-Resistance Vitamin, the Bone Vitamin and the Vitality Vitamin.

You'll soon learn to like the fresh, malty taste of Fleischmann's Yeast. Eat it regularly—3 times every day. One cake ½ *hour before each meal*, plain or in a little water, will help prepare a strong flow of gastric juices to digest your food more thoroughly.

Begin giving yourself this help today.

Copyright, 1938, Standard Brands Incorporated

TORPEDO SINKS BRITISH SHIP OFF EASTERN SPAIN

Eleven Lives Lost; Blame Rebel Submarine.

[Continued from first page.]

ably would be made defense minister. The national defense ministry will group the army, navy, and air force, but there will be superior councils for each branch. It will have supervision over the armaments industry.

Under the interior department will come local administrations, propaganda, and reconstruction of devastated regions.

With the public works department there will be a section devoted to syndical organizations. Other ministries are for justice, finance and economy, industry and commerce, public order, agriculture, and education.

Launch New Southern Campaign.

Coincident with the political reorganization the rebel army again sought to breach the government lines with an offensive in south Spain.

Heavy fighting went into its second day on the border of Badajoz and Cordoba provinces near the Almaden mercury mining region which the rebels sought to capture a year ago.

The rebels said the surprise push broke the government line along a twelve mile front and gained an important chain of heights extending northwest of Penarroya. The government forces, it was said, abandoned well fortified positions, which had been in their possession since the war began. It was estimated the government lost nearly 300 dead. The victory gave Gen. Franco control of the important Santa Barbara lead mines.

[Reports from government sources, while admitting that Franco had made initial gains in the southern campaign, said the government was now pressing a counteroffensive.]

Toll May Reach 400.

BARCELONA, Jan. 31.—(AP)—Weary rescue workers estimated tonight the two destructive rebel air raids yesterday had killed 400 persons. They continued to remove hundreds of dead and maimed from the shattered remains of bombed buildings.

The government announced it had suspended the scheduled reopening of the Spanish cortes [parliament] in this temporary capital to prevent further bombings of civilians.

"In view of the present circumstances," the brief announcement said, "The government has resolved to suspend the reopening of the cortes lest it might serve as a pretext for new air attacks on the civilian population."

Earlier in the day a revised official casualty list, admittedly incomplete, said there were 159 known dead, including forty-seven children. It was believed there might never be a complete list because many bodies were blown to bits by the explosions.

Britain to Make Appeal.

LONDON, Jan. 31.—(AP)—Foreign Secretary Anthony Eden today was reported to be determined to make another effort to "humanize" the Spanish civil war.

Informed sources said Eden was considering what further steps could be taken to follow up the London nonintervention committee's appeal to both the Spanish government and rebel forces to stop bombing towns behind the battle lines and mass executions.

Eden was said to favor a lone hand by Britain in appealing to the warring Spaniards, rather than by a group of powers through the slow-moving nonintervention committee."

Torpedoed

(Story starts on page 1.)

Numerals indicate (1) where British ship was sunk with the loss of eleven lives sixteen miles off Cape Tinoso, and (2) where Spanish rebels launched surprise offensive on Cordoba front.

VICTIM BLOCKS BANDIT; POLICE MAKE TACKLE

When Leslie Cahill, 2737 Pershing road, conductor on a Roosevelt road car, was robbed of $7 last night by a young bandit, who stuck his hand in his pocket as though he had a gun, Cahill stopped the car on the spot—near Throop street. The robber fled. Cahill notified police and waited.

A squad from Maxwell street station soon appeared, and as they were questioning Cahill another street car, running the same direction, rolled to a stop. Its way was blocked by Cahill's car.

The crew of the second car, learning of the holdup, told police that a boy had boarded their car a few blocks back. Police seized him. Cahill identified him as the robber. He was Leo Prindiville, 16 years old, 1343 Fillmore street. He denied the holdup.

FATHER ON STAND TELLS OF GIRL'S FAKE INJURY SUIT

William Kieffer, father of the girl who won a $50,000 judgment against the Monon railroad only to have it set aside because of perjured testimony, took the stand yesterday in Criminal court at the trial of Attorney Harold Jackson and J. S. Stahl, his chief investigator, charged with conspiracy to defraud the railroad.

Kieffer, who lives near Michigan City, said that before the trial of the personal injury suit he knew his daughter Margaret, 16 years old, was expected to give false testimony as to the happenings of the accident that cost her sister, Rosemary, 9 years old, an eye. Margaret pleaded guilty to the conspiracy charge.

Loses Appeal to Prevent Sheridan Road Widening

Affirming a lower court injunction, the Illinois Appellate court refused yesterday to restrain Winnetka and state officials from spending $60,000 in gasoline tax funds for widening and improving Sheridan road from Tower road to Scott avenue in Glencoe. The route includes the well known Hubbard hill drive in Hubbard Woods. Attorney William Capesius sought the injunction, alleging the improvement would increase accidents and injure property values.

Clip 6 Dickens Certificates for 2 Volumes. Clip 6 Oxford Certificates for 1 Volume. Yours in accordance with Chicago Tribune Readers' Gift Offers.

BRITISH SLIP GAG ON A RIVAL RADIO OUTLET IN FRANCE

First Victory in Drive to Halt English Programs.

BY SAM BREWER.

[Chicago Tribune Press Service.]

LONDON, Jan. 31.—The British Broadcasting corporation is exulting over its first success in a long fight to keep radio programs in the English language "safe for the English." The BBC, which enjoys a monopoly of broadcasting in the British isles, is striving to stop continental European stations sending into the ether programs of entertainment in the English language and sponsored by advertisers. It has made no attempt to stop propaganda broadcasts of the various European governments.

Already the BBC exercises stringent censorship of all programs broadcast here. For several years it has been trying to put an end to advertising sponsored programs from other European countries, the most dangerous rivals for popularity here.

British listeners are annoyed by radio advertising, but they are not annoyed enough to prefer the BBC's cut and dried programs to the livelier ones from the continent, even if the latter are marred somewhat by bits of advertising.

France Aids in Ban.

Now the French government is reported to have stopped Radio Mediterranee, Marseilles, from sending out English advertising programs. Pressure from the foreign office has had its effect, the British boast, and soon Radio Normandie and Radio Toulouse will come under the same ban. Later, it is said, seven other French stations will be affected.

The explanation given here is that "the government feels that such broadcasts are contrary to the wish of British listeners and an intrusion upon the monopoly granted to the British Broadcasting corporation."

No effort has been made to keep American stations from broadcasting in English, and increasing numbers of Britons are reported buying short wave sets to pick up American programs. Dealers say the sale of long range short wave sets has doubled in the last year or so.

These broadcasts from America apparently are not "contrary to the wish of British listeners." Actually the objection is not to the advertising but to the intrusion upon the monopoly granted the British Broadcasting corporation. Monopolies do not like competition, and BBC is no exception.

BBC is not remarkable for its efficiency, but it is a powerful organization with strong influence in the government and practically no check upon it from outside. Programs are marred from time to time by blunders of various sorts—usually explained by saying that somebody switched the program to the wrong studio.

Frequent Waits the Rule.

One example occurred on Dec. 30, when a scuffle and shouts interrupted a news broadcast. After three minutes of silence the announcer stated there had been a "slight mishap."

But even without these mishaps, there often are long periods of silence in the broadcasts. Instead of the split second schedule of American stations announcers calmly inform the public that the next item will come in three minutes, or four or five. Then there is a gap of silence until that time is up. If the gap is too long it is filled in with recordings of church bells.

More efficient foreign stations irk the BBC because it feels that listeners are being taken away. Eventually, it has been stated here, the British hope to persuade all countries to give up English broadcasts sponsored by advertisers.

Government Programs Unhindered.

About English broadcasts sponsored by the various governments of course nothing can be done; and it is unlikely that the British will try to interfere with American radio advertising.

Censorship of programs at home already is carried out with great thoroughness. American dance orchestras are said to have complained that there are numerous selections they cannot play when the program is to be rebroadcast for English consumption. All tunes that have not been published in England are ruled out, for one thing.

Freddie Rich has protested against these bans, and a number of leading dance-band conductors have refused to take part in the programs.

All Programs Censored.

Subject matter of talks goes through the same sort of censorship. Grey Owl, Canadian Indian, who is very popular here as a lecturer, refused to go through with a program recently because the BBC refused to allow him to say that he considered fox hunting cruel.

But the chief objection to BBC programs is their stodginess. They are paid for out of the $2.50 license fee every owner of a receiving set must pay. But of the license fee the postoffice keeps 25 cents, the treasury takes $1.25 as revenue, and of the remainder BBC spends less than half on programs and program staf salaries.

Hold Down Program Costs.

According to an official report, the gross revenue of BBC increased 25 per cent last year—$2,800,000—but its program expenditure increased only 1 per cent.

Salaries are low and artists work more for the publicity they get than for the pay. Sophie Tucker, it may be remembered, enraged the British about a year and a half ago by refusing to take part in a BBC program at the pay offered.

And yet in its ten years of existence, out of a total gross revenue of $62,880,000 the BBC has raised its capital from $875,000 to $11,750,000 and, after writing off $710,000 in scrapped assets, and has a depreciation reserve of $4,470,000. Revenue carried forward from last year was $325,000.

FOUND DEAD ON RANDOLPH STREET.

An unidentified man, poorly dressed, and about 50 years old, was found dead, apparently of natural causes, in front of 616 Randolph street yesterday.

EDUCATIONAL.

EDUCATIONAL.

A COLLEGE EDUCATION at Low Cost

FULLY accredited as a four-year college, low in cost, and conveniently located in the Loop, Central YMCA College offers a unique educational opportunity to the men and women in the Chicago area. Present enrollment (college and high school)—3100 students, two-thirds of whom are employed people representing one thousand business firms. Excellent faculty. Thorough educational and vocational guidance service.

Register Now for Spring Semester!

SCHOOL OF ARTS AND SCIENCES—Day or evening. Liberal Arts and Music—A. B. Degree; Science—B. S. Degree; Pre-legal, Pre-medical, Pre-dental, Pre-pharmacy, and Engineering—A. A. Title.

Spring Semester Begins February 14

SCHOOL OF COMMERCE—DAY—Accounting, Business Organization and Finance, Marketing, and Secretarial Training—B. B. A. Degree. **EVENING**—Accounting, Banking and Finance, Business Administration, Speech and Letter Writing, Credit Management, Marketing, Real Estate, and Secretarial Training—B. B. A. Degree, A. B. A. Title, or special certificates. Also many single unit courses, including:

Accounting	Bus. Organization	Finan. Organ.	Property M'g'm't
Advertising	Bus. Psychology	Income Tax Law	Property Insur.
Bus. English	Bus. Research	Internat'l Trade	Public Speaking
Bus. Law	Credits & Collect.	Investments	Purchasing
Bus. Letters	C.P.A. Review	Personnel Admin.	Real Estate
Bus. Journalism	Economics	Production M'g'm't	Secretarial Train.

Evening Classes Start February 8 and 10
Day Classes Start February 14

HIGH SCHOOL—Day and evening. Accredited private school for adults. Complete college preparatory and secretarial courses.

Spring Semester Now Forming

Write or phone for catalog and descriptive literature or call for personal interview

CENTRAL YMCA COLLEGE

In the Heart of the Loop

19 SO. LA SALLE ST. CHICAGO • CENtral 6787

EDUCATIONAL.

Training *Leaders* Since 1856

PREFERRED POSITIONS AWAIT OUR GRADUATES AS SECRETARIES AND ACCOUNTANTS

For Bulletin Visit, Write or Phone Randolph 1575

BRYANT & STRATTON

18 SOUTH MICHIGAN AVENUE

CHICAGO KENT COLLEGE OF LAW

Founded 1887
Independent—Endowed
Non-Sectarian

Afternoon and Evening Classes

OPEN FOR REGISTRATION

Tel. Dea. 8885. College Bldg., 10 N. Franklin St.

The John Marshall LAW School

(Founded 1899)
AN ACCREDITED LAW SCHOOL

NEW LAW CLASSES (Afternoon and Evening) BEGIN FEB. 2ND

Catalog and Booklet "Study of Law and Proper Preparation" sent free.

Address Edward T. Lee, Dean

315 Plymouth Ct. Tel. WEBster 3818

South from Jackson Blvd., bet. State and Dearborn

Lewis Institute

A College of Engineering, Arts and Sciences
LIBERAL ARTS • ENGINEERING
BUSINESS ADMINISTRATION
and HOME ECONOMICS

Spring Term Evening Classes Now Starting

For information address LEWIS INSTITUTE

Box A, Madison at Damen Ave., Chicago

EDUCATIONAL.

EDUCATIONAL.

EVENING COURSES in the SPRING TERM at Northwestern University

Arrange a program of evening study from the many courses being offered in the spring term. Early registration will assure you a choice of evenings and hours. Register in Ward Memorial Building for the University College — in Wieboldt Hall for the Schools of Commerce and Journalism.

COMMERCE and JOURNALISM

Accounting
Fundamentals
Principles of Accounting
Intermediate
Auditing
Advanced Accounting
Advanced Auditing
Independent Accounting Study
C.P.A. Review
C.P.A. Review Short Course
Introductory Course Accounting
Standard Costs
Federal Income Taxes
Problems in Fed. Income Taxes
Mathematics for Accountant
Systems Methods
Budget Procedure
Work of the Comptroller
Public Utility Accounting

Advertising
National Advertising Copy
National Ad. Procedure
Radio Advertising Copy
Radio Script Writing
Radio Survey
Retail Layout Construction
Retail Copy Writing
National Layout Construction
Advertising Problems
Retail Advertising Procedure
Typography

Business Law
General Elementary Law
Contracts
Agency
Sales of Personal Property
Negotiable Paper
Partnerships
Corporations
Real and Personal Property
Insurance
Law of Estates and Trusts
C.P.A. Law Quiz

Business Organization
Business Organization
Industrial Management
Time and Motion Study
Business Policy
Compensation Methods
Personnel Administration
Office Management

Business English
Business English
Business Writing Practice
Advanced Writing Practice
Business Letter Writing
Sales Correspondence

Economics
Elements
Principles of Economics
Value and Distribution
Economic History of U.S.
Contemporary Problems
Business and Government
Theory of Profits
Labor Problems
Research Methodology
Statistics

Finance and Banking
Money and Banking
Corporation Finance
Investments
Trust Company Operation
Credits and Collections
Security Markets
Banking Systems
Business Forecasting

Foreign Trade
Foreign Sales Management

Insurance
Life Insurance Principles
C.L.U. Review

Real Estate
Real Estate Practice
Real Estate Valuation
Real Estate Fundamentals
Building Management

Marketing and Sales
Principles of Marketing
Quantitative Market Analysis
Salesmanship
Sales Administration

Psychology
General
Psychology of Advertising

Retailing
Retail Buying
Retail Personnel Management
Retail Store Management
Problems of Management
Fashion Merchandising

Public Finance, Taxation
State and Local Problems
Federal Finance
Seminar in Taxation

Public Utilities
Public Service Industries
Traffic Law
Public Utility Accounting
Public Utility Regulation
Rate Structures

Speech
Effective Public Speaking

Journalism
Contemporary Thought
Modern Life and Letters
Modern Opinion
Advanced Writing Practice
Advanced Story Writing
Newspaper Reporting
Advanced Reporting
Radio Script Writing
Problems of Publicity
Special Articles
Interpretative Writing
News Make-up

THE UNIVERSITY COLLEGE

Art
Art Structure
History of Painting
Modern Architecture
Freehand Drawing
Charcoal and Oil Painting

Chemistry
General
Elementary Organic

Economics
Economic Problems
Russian Institutions

Education
Curriculum
Administration
Guidance
Teaching Procedures
Educational Psychology

English
Composition
English Literature
American Composition
English Drama
Current European Fiction
Milton
Shakespeare
Poe, Emerson, Whitman, etc.

Geology & Geography
Economic Geography of S. Am.
Physiography and Geology

German
Grammar
Intermediate
Scientific

History
European History
U. S. History
American Diplomacy
World's Living Religions

Home Furnishing Arts
Art of Cabinet Making
Architectural Background

Mathematics
Analytical Geometry
Plane Trigonometry
Investments and Insurance
Integral Calculus
Differential Equations

Philosophy
Contemporary Mind
Western Thought
Philosophy of Plato

Polish
Elementary
Advanced

Political Science
American Issues
International Organization
Nationalities, Nationalism

Psychology
General
Systematic Experimental
Abnormal Psychology
Advanced Child Psychology
Mental Hygiene
Individual Differences
Modern Viewpoints
Personality
Social

Romance Language
French Grammar
Survey of French Literature
French Literature, 19th Century
Spanish Grammar
Spanish Literature
Literature, 18th & 19th Centuries

Sociology & Anthropology
Educational Sociology
Child Welfare
Standards of Living
Criminology
American Indian

Social Work
Social Case Work
Psychiatry for Social Work
Aspects of Criminal Law
Medicine for Social Workers
Social Hygiene
Problems of Therapy
Social Behavior of Groups
Social Security in Europe
Group Procedures in Case Work
Supervised Field Work

Speech
Effective Speaking
Creative Dramatics, Children
Reading Aloud
Training of Speaking Voice

Zoology
Animal Biology
Heredity and Eugenics
Vertebrate Embryology

Educational Advisers on duty daily from 9 A.M. to 9 P.M. to help you plan your program of evening study. Registration closes February 5.

COMMERCE AND JOURNALISM ★ UNIVERSITY COLLEGE

NORTHWESTERN UNIVERSITY

LAKE SHORE DRIVE AND CHICAGO AVENUE

ARE YOU HEADING TOWARD BALDNESS

THAT RECEDING HAIR-LINE adds UNFAIR YEARS TO YOUR AGE. Consult us as to the best method of combating HAIR LOSS and SCALP DISORDERS. Experience the toning effect of our treatment—consisting of Ultra Violet Light, Shampoo, Xervac Vacuum Cap, Hifrequency, Massage and Vibrator, as well as proper medicaments. To introduce our Service we offer this first treatment at $1. Subsequent treatments, $2.50.

HOURS: 11 A. M. to 8:30 P. M. MON., WED., FRI. 10 A. M. to 6 P. M. TUES., THURS., SAT.

WELLINGTON HAIR and SCALP INSTITUTE • ESTABLISHED 14 YEARS • 159 N. STATE. Suite 1407 Capitol Bldg.

LUDEN'S FIGHT YOUR COLD *these 3 ways*

1. Soothe inflamed membranes.
2. Menthol helps clear the head.
3. Build up alkalinity.

(Important to cold resistance.)

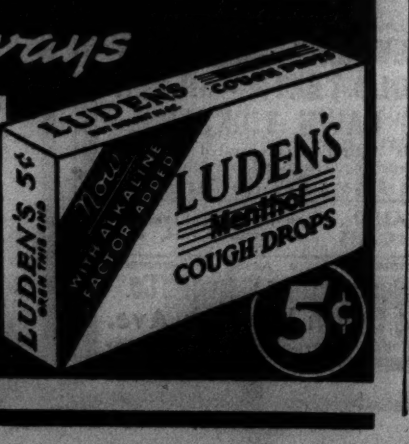

5¢

JUDGE REFUSES PLEA TO DISMISS BIG INSULL SUIT

Trustee Seeks Recovery of $12,877,000.

Judge Grover C. Niemeyer yesterday refused to dismiss the suit of Sam Howard, trustee of Corporation Securities, Inc., defunct Insull investment trust, which seeks the recovery of $12,877,000 from officers and directors of the bankrupt property and from Halsey, Stuart & Co.

The defendants were given thirty days in which to file an answer, preparatory to trial of the suit. Among them are Samuel Insull Sr., Harold L. Stuart, director of Corporation Securities and president of Halsey, Stuart, which acted as Insull's distributing house and banker; Martin J. Insull, brother of Insull; and Samuel Insull Jr.

Charge Market Was Rigged.

In the summer of 1929, the bill charges, the defendants rigged the market, creating an artificial boost in price of Middle West Utilities stock from $160 to $495 a share. The Insulls and Halsey-Stuart then sold their joint Middle West stock holdings to Corporation Securities for $12,877,000.

Corporation Securities, in turn, sold more than $50,000,000 of its own stock units to the public at $75 a share. These shareholders, represented by Howard, ask an accounting and offer to turn back the stock purchased from Corporation Securities for whatever they may eventually realize, on condition thc defendants are compelled to pay back the $12,877,000.

In moving to strike the complaint, the defense raised this argument: That on Nov. 2, 1929, when the Middle West securities were sold to Corporation securities, the defendants were sole stockholders of Corporation Securities. Therefore those who subsequently acquired stock in Corporation Securities could not complain.

This contention was based on an opinion delivered twenty years ago in a similar case by the late United States Supreme Court Justice Oliver Wendell Holmes. Because at the time of action there were no other stockholders, even though the founders contemplated the sale of stock to the public, Justice Holmes held the corporation could have no right of action against the promoters who sold them stock at an excessive price.

Another Decision Cited.

Howard cited the decision of the Massachusetts Supreme court in an identical case, in which the argument of the plaintif's attorney, Louis Brandies, now justice of the United States Supreme court, was upheld. In this case the court gave a completely opposite ruling, holding that the corporation had the right of redress.

"In this case the Massachusetts decision prevails," said Judge Niemeyer. "Where the contemplated sale of stock to the public is part of a plan of the promoter, their obligation to show good faith extends to the original purchasers of stock sold to the public."

Wins Dance Award

[Seymour Photo.]

MARIAN VAN TUYL.

Marian Van Tuyl, dance instructor at the University of Chicago for the last ten years, has been awarded a fellowship by the Bennington School of the Dance, Bennington, Vt. The award, one of three given annually, is granted to young dancers able to do composition in the dance with a group. Miss Van Tuyl, who lives at Hull house, is the first Chicagoan to win the award. She specializes in the modern dance, and will appear Feb. 20 in an evening concert at the Goodman theater.

TRAILER CLOTHES FOR WOMEN AT FASHION SHOWS

(Pictures on back page.)

Trailers are influencing fashions now, with the introduction of trailer suits for women as shown in a preview of the breakfast clinics to be held today, tomorrow and Thursday in the Merchandise Mart. Buyers began arriving yesterday for the spring market season here.

Those exhibited at the Merchandise Mart preview were made of common mattress ticking denim. A pair of overalls with a zipper in front, backless above the waist, had a matching jacket, boxlike. Short slacks of knee length were shown. They were of fine French flannel, a peasant fullness just below the waist, the trousers narrowing toward the bottom.

Another feature of the two weeks' spring and summer clothing market in Chicago is the Chicago Wash Dress and Apparel association showing of washable costumes in the Palmer House. The Style Creators will parade some 500 new spring creations at the Stevens hotel tonight.

KERNER ENTERS BATTLE TO KEEP KARATZ IN PRISON

'I'll See That the Law Is Obeyed,' He Says.

Attorney General Otto Kerner yesterday entered the Abraham Karatz conspiracy case with the emphatic statement that he will do all in his power to see that the former St. Paul attorney serves the prison term to which he has been sentenced in Illinois.

Karatz was convicted in 1935 of conspiracy to embezzle $55,000 from a Chicago bank. The Supreme court affirmed his sentence of 1 to 5 years in the penitentiary. On Jan. 14, however, as he was being taken under guard to begin his sentence Karatz's attorneys obtained from Circuit Judge Edwin L. Wilson of Joliet a writ which put him back on the street for a week.

Held in Chicago.

He was subsequently rearrested and First Assistant State's Attorney Wilbert F. Crowley announced that he would ask the attorney general to see that the high court's mandate is enforced. Karatz is being held in the Cook county jail.

"When a man is sentenced to prison and doesn't go there, it is my business to act," said Kerner. "I certainly intend to see that the law is enforced in this case."

Anticipates Court Action.

Crowley wants the attorney general to be represented in any contempt proceedings that Judge Wilson may institute because of the rearrest, or in any appeal to the Supreme court to cite or rebuke Judge Wilson, who acted after the Supreme court had issued a mandate calling for the incarceration of Karatz.

"I don't know what the state's attorney of Cook county wants me to do, but I'll be in the case anyway," the attorney general stated. "I'll see to it that the Supreme court's mandate is obeyed."

Assistant State's Attorney James Cunningham, on whose advice Karatz was rearrested last Friday in Joliet, although Judge Wilson had freed Karatz on bail of $5,000, said yesterday his present intention is to disregard Judge Wilson's continuance of the case to next Friday, and not to have Karatz brought before Judge Wilson then.

Wants Hearing in Cook County.

"If Judge Wilson then cites me or Deputy Sherif Edward Scholler for contempt, we will try to have the hearing in the courts of Cook county," Cunningham said. "Therefore I'll not go to Joliet, where I would be within Judge Wilson's jurisdiction.

"If he makes any ruling in favor of Karatz, we'll appeal to the Supreme court, and then, if it appears the right action, we'll ask that Judge Wilson be cited for contempt of the Supreme court in disregarding its mandate. The Supreme court might only rebuke him, but a precedent would be established which might prevent downstate judges from freeing any more Cook county convicts."

Delay Merry's Divorce Suit; 200 Fans Are Disappointed

Hearing of the divorce suit of Merry Fahrney, patent medicine heiress, who was married to Baron Arturo Berlingieri of Italy last July 31, was put over to today when she did not appear before Judge John Prystalski yesterday. Her attorney, Frank E. Cantwell, pleaded that he was not ready for trial and had instructed her not to appear. Attorney Edward A. Halligan, counsel for the baron, said he wanted to proceed. About 200 spectators turned away in disappointment.

We challenge any one to match these overcoat values

A magic blend of Alpaca, Angora and extremely fine wool

$31

Compare them to $45 coats, note their warmth without weight.

CONVENIENT CREDIT FACILITIES

BENSON & RIXON CO

230 South State at Quincy

4824 Broadway • 1301 Milwaukee Ave. • 1040 Lake St., Oak Park

OUT TODAY!

Your February Marfields

Your Fashions-of-the-Month are ready for you at Field's this morning—ready, with their Marfield labels all fresh and shining, to show you how much quality, fashion and value can be put into moderately priced clothes. There's a February Marfield here for every one of you!

Fifth and Sixth Floors

Also Evanston, Oak Park and Lake Forest

TURBAN, because turbans are the most wearable hats under the sun. This one is rayon jersey, with an extremely deep, well-fitting bandeau. Separate scarf. Bright colors. $5.95. *Moderately Priced Room, Fifth Floor.*

THE CLOCHE IS BACK! Your old favorite with the snug crown and the wearable brim is here again in a new version. Straw-like cloth with a veil. Black, brown, navy and colors. $8.75. *Modern Room, Fifth Floor.*

SAILOR with flowers that give it an exhilarating new look. The back of the brim is quite short; the veil, quite long. One of the gayest sailors we've seen. Black, brown, navy straw-like braid. $10. *Debutante Room, Fifth Floor.*

PURE DYE SILK BLOUSE with ruffles to give it a new, softer look. Tucks and stitching on the bosom add to the dainty, feminine effect. White, plaster pink, powder blue. Sizes 32 to 42. $8.95. *Blouses, Sixth Floor.*

THREE-PIECE SUIT in imported wool and cotton tweed. Full length topcoat! Printed rayon scarf. Gray and black, tan and brown, gray and blue. Also in black Forstmann wool. 12 to 20. $59.75. *Suits, Sixth Floor.*

PLEATS! Here's a tailored Marfield with a flattering square neck and a skirt full of pleats. Bone buttons down the side front give the new "neat" look. Black, navy rayon crepe. 12 to 20. $19.95. *Misses' Dresses, Sixth Floor.*

CLASSIC SHIRT DRESS of the young, wearable type you love. Rose, beige, aqua, powder blue rayon crepe. Sizes 12 to 20. $19.95. *Not illustrated:* Tweed reefer coat. Black brown. 12-20. $22.95. *Sports Room, Sixth Floor.*

ERMINE SLEEVES on a beautifully cut straight coat of Juilliard's handsome new woolen. Beige or wheatstalk. Also in black Juilliard wool with black caracul sleeves. 12 to 20. $129.75. *Coat Salon, Sixth Floor.*

SLENDERIZING DRESS of lightweight rayon sheer. Black, navy. 40½ to 52½. $22.95. *Larger Women's Apparel, Sixth Floor.*

Not illustrated: Marfield maternity dress with jacket. Black, navy, blue rayon sheer. 12 to 20. $22.95. *Maternity Shop, Sixth Floor.*

CASUAL COAT with the new yoke shoulder line that is so very comfortable. Rayon taffeta lined; rayon taffeta scarf. Tan or black wool and mohair—also black-and-white, brown, blue wool and cotton tweed. 12 to 20. $29.95. *Moderately Priced Coats, Sixth Floor.*

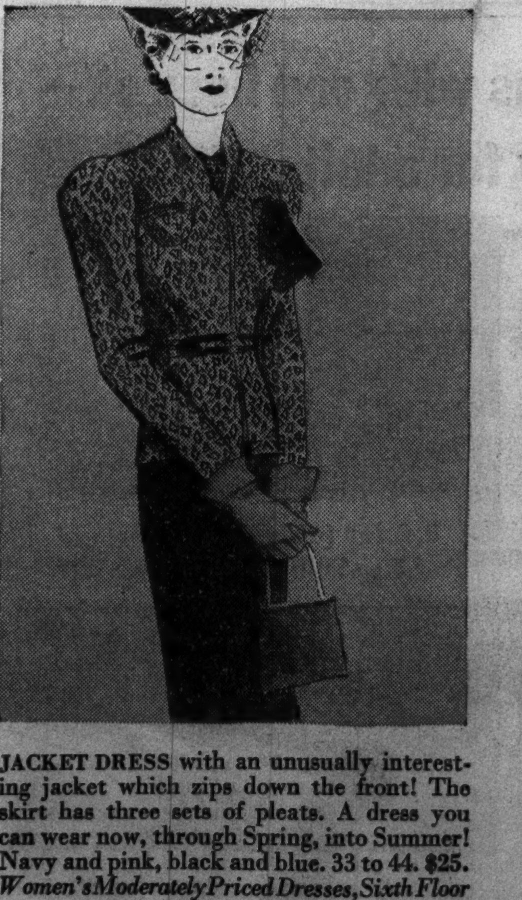

JACKET DRESS with an unusually interesting jacket which zips down the front! The skirt has three sets of pleats. A dress you can wear now, through Spring, into Summer! Navy and pink, black and blue. 33 to 44. $25. *Women's Moderately Priced Dresses, Sixth Floor*

YOUNG CHICAGO SUIT of the much-loved dressmaker type, with interesting square pockets piped in patent leather. It's an outfit both trim and casual—for school, town, or country. Black, navy wool. Sizes 9 to 17. $35. *Petite Misses' Apparel, Sixth Floor.*

MARSHALL FIELD & COMPANY

the smart spot for

LUNCHEON

Just 3 minutes from the loop to a really superior luncheon.

Ricketts

at the Watertower

103 East CHICAGO

MARSHALL FIELD & COMPANY

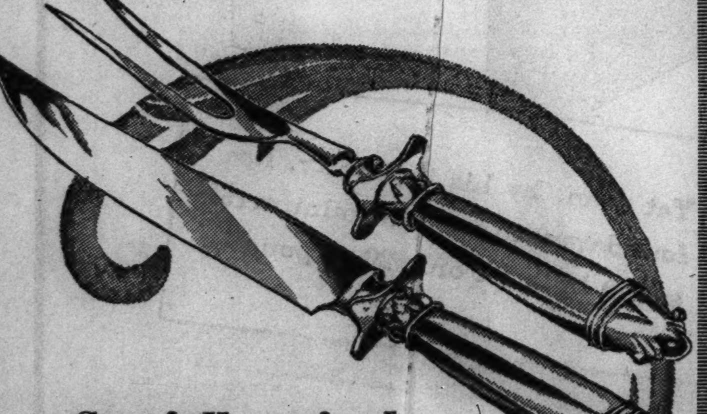

Specially priced

STERLING SILVER STEAK SETS

$4.50

An exceptional value in fine quality heavy weight sterling silver. Whatever your taste, whether you prefer silver classically simple or ornate in design, there's a pattern among these to please you. The knife has a stainless steel blade specially hardened to hold its keen edge. The set is large enough for use with game as well as steak. Hint to the wise: the number of these steak sets is limited.

6 beautiful Patterns!

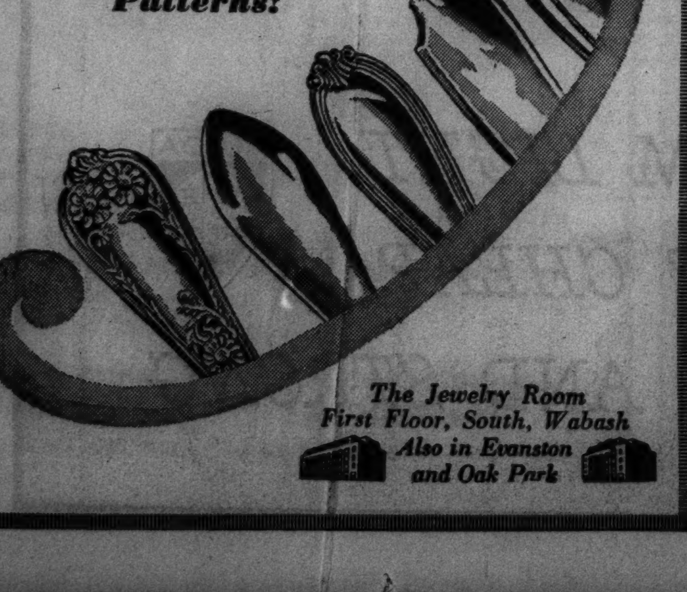

The Jewelry Room
First Floor, South, Wabash
Also in Evanston and Oak Park

Moving Forward

Marshall Field & Company presents here each day observations and opinions intended to be of interest and value to those it seeks to serve.

"A BIT WORN"

By CALEB

NOT LONG AGO, from Silver Trees, Westfield Lane, St. Leonards-on-Sea, Sussex, England, we received a letter reading as follows:

"Messrs. Marshall Field & Co.
"Chicago.
"Dear Sir,

"About twenty-five years ago I bought a dining-room suite of 'Craftsman' furniture from you. It is still in use but I should like to replace some of the items that are a bit worn. I should be obliged if you would kindly send me the catalogue of Craftsman Furniture if they are still in existence. I never see anything I like so much anywhere else.

"Thanking you in anticipation,
"Yours faithfully,
"L—— F——"

Upon receipt of this letter we of course checked back to the type furniture referred to. We found it would be impossible to duplicate any of the items except at unreasonable cost.

Further checking indicated that our English friend could duplicate in England the items which were "a bit worn" and he could do it more economically than we could do it here, if the cost of shipping were included. Naturally we recommended that he have the items made at home.

There are two elements of our service involved in consideration of this subject which intrigue me. One is the fact that our furniture section receives such a communication and handles it entirely in a routine manner! To me there is something rather inspiring in the combination of the two phrases "twenty-five years ago" and "a bit worn."

Second, there is something satisfying about a procedure which weighs alternatives for the customer and then bases decisions entirely on *those* considerations. Merchandising was not always so forthright.

We do not claim credit or applause for doing anything so palpably natural for an honest business to do. But we do think it pleasant to observe a natural routine which handles such interesting human incidents in its stride.

Copyright 1938 by
Marshall Field & Company

591

DON'T BULLY CONSTIPATION

If you suffer from common constipation, due to lack of bulk in the diet, harsh cathartics don't get at the cause of your trouble. You can avoid this kind of constipation by eating Kellogg's All-Bran. This tasty cereal not only contains the intestinal tonic vitamin B_1, but also provides the bulk you need. It absorbs moisture . . . softens like a sponge into a water-softened mass that encourages and aids *natural* elimination.

Use Kellogg's All-Bran in muffins. Or as a breakfast cereal. But eat All-Bran every day and drink plenty of water. Made by Kellogg at Battle Creek.

[ADVERTISMENT]

How to Go to Sleep

Hold eyes wide open. Sleep comes quickly. If bladder irregularity wakes you up do 2 things. 1. Alkalize excess kidney acids. 2. Gently flush out waste. This helps relieve the irritation that wakes you up, causes scanty flow, frequent desire, burning or backache. Get 25c worth of green tablets containing buchu leaves, juniper oil, etc. Just say Bukets, the kidney evacuant, to any druggist. Locally at Walgreen Drug Stores.

Subscribe for the Tribune

COAL MEN HIT NEW DEFENSE OF U. S. COMMISSION

City Enters Fight Against Price Fixing Edicts.

[Continued from first page.]

news of the layoff of 11,000 miners since the price boost schedule went into effect. Gov. Horner also said that Illinois would be forced to spend $136,000 more for coal for state institutions than in 1937 and that Kentucky had an advantage of 50 cents a ton over Illinois in the price schedules.

Hodes said last night that the city of Chicago would intervene in the Cleveland suit filed in the Circuit Court of Appeals in Washington which "asked that a restraining order be issued against the enforcement of the minimum" price schedule. He said he was assured that Chicago has the right to intervene by John A. McIntire, executive director of the Institute of Municipal Law Officers, which prepared the Cleveland plea.

Chicago's intervening brief, Hodes said, will cite the following reasons why the coal commission's price order should be set aside: no hearing on the setting of the prices was held, the coal commission did not follow the prescribed procedure set up under the coal act, no nding of fact was made, and the coal commission considered evidence not legally before it.

Board of Education Acts.

Although the Chicago board of education voted to defer the purchase of nearly $500,000 worth of coal until the constitutionality of the coal act is determined, Howard P. Savage, business manager of the board, was authorized to purchase $200,000 worth of coal to heat the schools during the coming month.

Oscar Hewitt, Chicago commissioner of public works, said the increase in the price of southern Illinois coal to the city, as a result of the Guffey-Vinson act, is approximately 14 per cent over last year's prices and for central Illinois coal 17.9 per cent. Southern Illinois screenings now cost $3.90 a ton, against $3.40 in 1937; $3.29 in 1936, $3.19 in 1935, $2.96 in 1934, and $2.31 in 1933. Central Illinois screenings now cost $3.35 a ton, against $2.83 in 1937, $2.90 in 1936, $2.69 in 1935, $2.95 in 1934, and $2.67 in 1933.

TRIED, CONVICTED AND SENTENCED TO DIE IN 12 HOURS

In one of the quickest murder trials on record, J. C. Scott, 22 years old, colored, was found guilty last night by a jury before Judge George Fred Rush of the Criminal court and condemned to die in the electric chair.

Selection of the jury began at 11 a. m. yesterday. The case was given to the jury shortly after 8 p. m. Two and one-half hours later the verdict was returned. The entire case, prosecuted by Assistant State's Attorney Morris Meyers, took less than twelve hours.

Scott was convicted of murdering Mrs. Mary Eli, 52 years old, a gypsy, in a double murder attack. She was beaten to death with an iron pipe on Dec. 18. Her daughter-in-law, Catherine Eli, 26 years old, was similarly slain, and her daughter, Diana, 22, was severely beaten. The killer stole $368.

Marriage Licenses Drop to Half of January, 1937

County Clerk Michael J. Flynn announced yesterday that during last month 1,588 couples obtained marriage licenses, compared with 3,018 in January, 1937. He attributed the decline to the medical test law which went into effect July 1, last year.

202,584 Eye Tests Given School Pupils Since 1931

Eye tests have been given 202,584 Chicago elementary school pupils since 1931 through the agency of the Illinois Society for the Prevention of Blindness, the society reported.

Suburbs Gaining

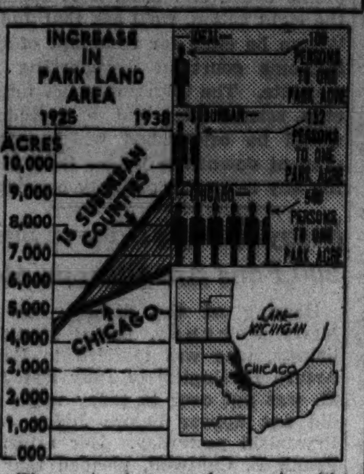

The gain in population by Chicago suburbs is attributed in part to greater park space per person than in Chicago. Map at lower right shows the fifteen suburban counties from which figures are taken.

Reasons why suburban areas are growing faster than Chicago itself were offered yesterday by Robert Kingery, general manager of the Chicago Regional Planning association, at a City club luncheon in the Hotel Sherman.

He attributed the preference for suburban homes to [1] more adequate zoning laws providing for one or two family homes, [2] more park and playground space per person, and [3] fewer "blighted" areas with outmoded buildings and crowded highways. Ideally, Kingery said, there should be one acre of park space for each 100 persons.

Population estimates for 1960, according to Kingery, are 4,500,000 for Chicago, and 7,300,000 for the entire Chicago area, including the three Indiana counties of Lake, La Porte, and Porter; the three Wisconsin counties of Kenosha, Racine, and Walworth, and the nine Illinois counties of Cook, Du Page, Grundy, Kane, Kankakee, Kendall, Lake, McHenry, and Will.

PETITION FILED TO STOP CHICAGO GAS RATE BOOST

The Illinois Commerce commission yesterday filed a petition in Circuit court, alleging that the Peoples Gas Light and Coke company is paying an excessive price for gas purchased from natural gas pipeline company affiliates, and hence is not entitled to increase rates for domestic users.

The petition asks that the matter of raising rates be referred again to a master in chancery. Judge Stanley H. Klarkowski said he would hear arguments on the petition tomorrow. Last week he indicated he would approve a master's report, restraining the commission from trying to halt the increase.

Attorneys for the company said that after the court rules they will present a final order in the injuction case which will ask permission to increase the rates immediately, pending the commission's expected appeal.

4 COUNTERFEIT COIN PRODUCERS SEIZED IN RAID

A flood of counterfeit dimes, quarters, and half dollars, which has troubled merchants and street car conductors for six months, was stopped yesterday by Capt. Thomas J. Callaghan of the United States secret service.

Aided by Maxwell street police, his agents arrested four men and confiscated 25 pounds of metal, 15 molds, 10 pattern makers, and 200 spurious coins. Capt. Callaghan said the coins were unusually good reproductions.

Those arrested were Andrew Moah, 53 years old, and Fred Weinjack, 52, both of 715 West 16th street; Nick Chekovich, 42, of 722 West 17th street, and Felix Chernei, 51, of 1426 Newberry avenue.

Ask for it by name
AND BE SURE OF GETTING

St. Joseph
GENUINE PURE ASPIRIN

WORLD'S LARGEST SELLER AT 10c

NAZI 'COUNCIL OF WAR ECONOMICS' TO RUN INDUSTRY

BY SIGRID SCHULTZ.
[Chicago Tribune Press Service.]

BERLIN, Jan. 31.—Col. Gen. Hermann Wilhelm Goering, in his capacity as acting minister of economics, has ordered the creation of a "council of war economics." He explained that the council's duties are to "strengthen German industry and enable it to meet all requirements necessary for the safety of the German people."

The council, which some people call the economic general staf, is a new link in a long chain of measures decreed by Nazi authorities to prepare Germany's economic life for all emergencies.

The council is to be placed under the national chamber of economics. Its members are to be appointed by war minister and commanders in chief of the army, navy, and air force. They are to be given the title of "leaders of war economics" and are to be picked from the ranks of armaments industrialists, aircraft constructors, shipping magnates, and naval engineers.

The problem of financing a war also occupies German industrialists, scientists, and financiers. Speaking before a meeting, which officials of the finance ministery attended, Prof. Horst Jecht, noted economist, declared "Germany must devote more attention to the 'financial battlefield.'"

Cries of Baby Save Lives of 3 in Third Floor Fire

The cries of a baby 3 months old, Stanley Kolze Jr. of 2741 North Hamlin avenue, saved the lives of himself and his parents yesterday when fire attacked the rear of their third floor attic flat. When Mrs. Rose Kolze got up to attend the infant, she smelled smoke and awakened her husband, a WPA worker. A neighbor heard their shouts and called firemen, who took the family out on ladders.

95 YEARS OF LIFE INSURANCE

Security and Service

IN publishing its annual Balance Sheet for the year 1937, The Mutual Life Insurance Company of New York observes the 95th Anniversary since its first policy was issued on February 1, 1843.

The Assets of this Company on December 31, 1937 were $1,349,057,256, an increase of $40,778,437 over 1936. New insurance for the year amounted to $269,154,537, bringing the total insurance in force at the close of 1937 to $3,758,762,033.

Payments in 1937 to Policyholders and their Beneficiaries under their contracts, amounted to $134,212,373 and the Trustees have set aside $22,781,795 for Dividends in 1938, after establishing the Fund for Depreciation of Securities and General Contingencies at $44,270,997.

BALANCE SHEET, DECEMBER 31, 1937

ASSETS

	Per cent	
Cash	4.21	$56,825,473.67
United States Government bonds	23.23	313,347,290.20
State, County and Municipal bonds	4.24	57,142,635.62
Canadian Government, Provincial and Municipal bonds	.59	7,946,183.30
Other Foreign Government bonds	.06	755,155.15
Railroad, Public Utility and Industrial bonds	31.12	419,890,922.94
Preferred and Guaranteed stocks	1.29	17,459,975.00
Mortgage Loans (at cost)	16.62	224,213,802.16
Real Estate (at cost or less)	4.25	57,337,319.97
Policy Loans	12.11	163,380,895.31
Premiums in course of Collection and Reinsurance due from other Companies	1.16	15,636,833.26
Interest and Rents due and accrued	1.12	15,120,769.00
Total Admitted Assets		$1,349,057,255.58

LIABILITIES AND RESERVES

Policy Reserves	$1,181,724,084.00
Supplementary Contract Reserves	75,257,437.99
Other Policy Liabilities	13,384,646.36
Premiums, Interest and Rents paid in advance	4,583,978.29
Miscellaneous Liabilities	5,941,864.66
Reserve for Taxes	5,042,432.77
Set aside for Dividends in 1938	22,781,794.58
Reserve for Future Deferred Dividends	70,020.07
Fund for Depreciation of Securities and General Contingencies	44,270,996.86
Total Liabilities and Reserves	$1,349,057,255.58

Bonds subject to amortization under Section 18 of the New York Insurance Laws were taken at their amortized, i.e. their book values. Non-amortized bonds and preferred stocks were taken at market values at December 31, 1937, published under the auspices of the National Association of Insurance Commissioners.

The Mutual Life Insurance Company of New York
DAVID F. HOUSTON *President*
34 Nassau Street, New York

Agency Managers in Chicago
C. L. COYNER, 14 East Jackson Boulevard
SAMUEL HEIFETZ, 135 South LaSalle Street
H. C. HINTZPETER, The 208 South LaSalle St. Bldg.
JOHN R. HASTIE, One LaSalle Street Building

FIRST POLICY ISSUED FEBRUARY 1, 1843

NATURE MAKES IT HARD TO MAKE ALUMINUM CHEAP

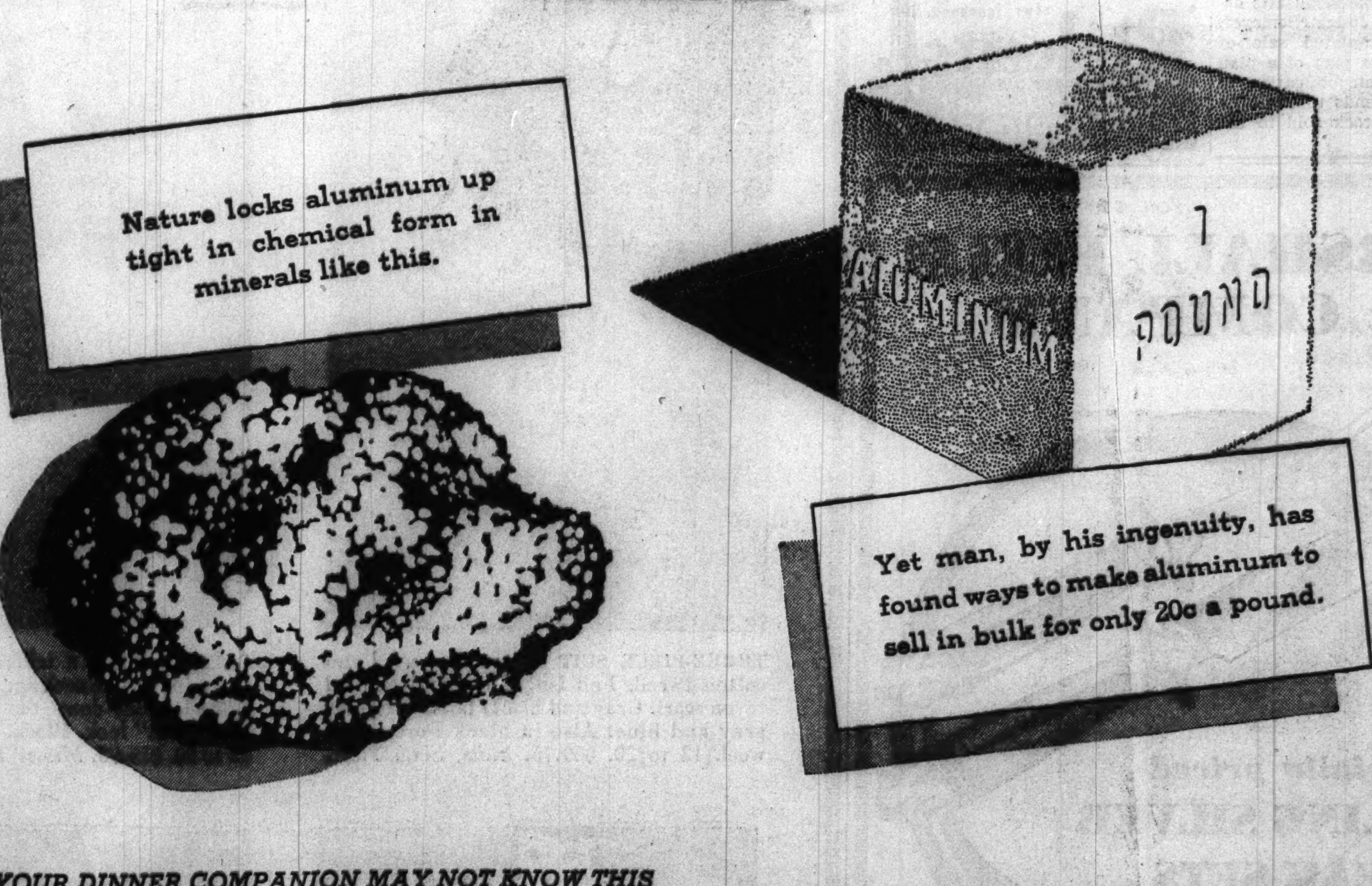

YOUR DINNER COMPANION MAY NOT KNOW THIS

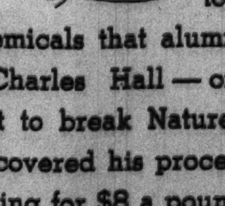

For centuries, aluminum was one of Nature's secrets. She locked it tight in the earth — not as metal but in chemical form. Once it cost so much to get metal out of these stubborn chemicals that aluminum was worth more than gold.

Charles Hall — one of our founders — was the first to break Nature's hold on aluminum. When he discovered his process, fifty years ago, aluminum was selling for $8 a pound.

How that price of $8 was reduced, dollar by dollar and penny by penny, to 20 cents a pound, is an epic of American achievement.

For fifty years we have held to one purpose: To make aluminum so plentiful and so cheap that everyone could use it for almost everything.

Year after year, a lot of our money has gone into the building of more efficient plants to make aluminum cheap, and into research to make it cheaper.

Were it not for these heavy investments, useful aluminum might never have been useful at all.

ALUMINUM COMPANY OF AMERICA

nature MADE ALUMINUM *LIGHT*
BUT *man* HAS MADE IT *CHEAP*
AND *PLENTIFUL* AND *STRONG*

The same benefits as with cod liver oil—but the modern way for adults

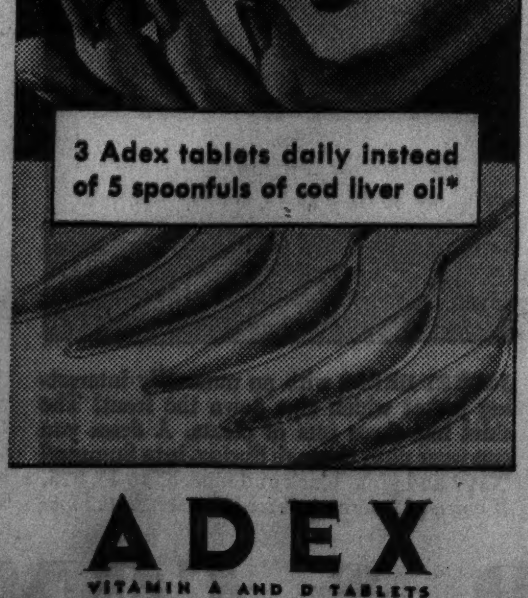

There's a modern way to get your cod liver oil vitamins—convenient, pleasant, and every bit as effective. Adex, it's called!

And here's what it will do for you. Adex will supply you with Vitamin A, the factor which aids in building good general resistance; also with "sunshine" Vitamin D. Three tablets contain as much of these important protective vitamins as five teaspoonfuls of cod liver oil.*

Think how beneficial! And every bit of the vitamin content is obtained from healthful, *natural* sources, such as good cod and halibut liver oil.

In preparing Adex, special precautions are used by E. R. Squibb & Sons to protect this vitamin content. Vitamin A is easily destroyed by contact with air. So Squibb c[illegible]s *more than thirty times* to keep them air-resistant.

As a further check, the vitamin content is carefully tested in the Squibb laboratories to make sure that every bit of it is retained. Only then, does Squibb *guarantee* the tablets.

Start with Adex today and keep it up regularly all winter. Have a package right on the breakfast table every morning to remind you.

Stop for Adex now at any reliable drug store.

*3 Adex tablets equal 5 teaspoonfuls of U. S. P. XI minimum standard cod liver oil in Vitamins A and D, or 3 teaspoonfuls of Squibb's.

ADEX
VITAMIN A AND D TABLETS
E. R. SQUIBB & SONS

THE PRICELESS INGREDIENT OF EVERY PRODUCT IS THE HONOR AND INTEGRITY OF ITS MAKER

MANDEL'S

FULL LENGTH ZIPPER!

Housecoats

OF RAYON PRINTS!

$3.19 A SELLOUT LAST TIME

PHONE ORDERS STATE 1500

Ribbon floral rayon prints! Vivid colors on dark and light backgrounds. Ideal for leisure hours! Sizes 12 to 40. Larger sizes, 42 to 48. $4.19.

Rayon satin stripe taffeta, sizes 14 to 20, and Teenette, 11 to 17.

HOUSECOATS—THIRD FLOOR—STATE

COLOSIMO'S
2125 South Wabash
7 COURSE DINNER $1.50
with Whole
BABY LOBSTER
We Cater to Banquets and Parties

ARABS MAY LET EGYPT'S KING BE CALIPH OF ISLAM

Moslem Leaders Confer on New Scheme.

BY ALEX SMALL.

[Chicago Tribune Press Service.]

CAIRO, Jan. 31.—The assumption by Egypt's boy king Farouk of the title caliph of Islam—commander of the faithful [Mohammedans]—loomed as a possibility tonight after hours of conference between the Aga Khan, chief of the Ismaili sect of Moslems, and Sheik El Maraghy, rector of Cairo's El Azhar university.

The Aga Khan, who is known mainly as a white-haired playboy around Europe's gaming tables and race tracks, is also venerated by more than 30,000,000 Moslems, mostly in India. He arrived in Cario two days ago on a secret mission, after traveling through the near east, visiting Arab sovereigns.

Last Caliph Exiled by Turkey.

THE TRIBUNE learns that the Aga Kahn's travels have been concerned with the revival of the caliphate, which has been non-existent since it was abolished by Kemal Ataturk [now president and dictator of Turkey] and the last sultan [Mohammed VI.] was exiled from Turkey.

Today's meeting with Sheik El Maraghy, who has been the most active promoter of the idea of King Farouk assuming the caliph title, was taken to mean that the Aga Khan favors the idea, and his consent is a big factor toward making it a reality.

The biggest obstacle remaining is the opposition of other Arab princes, which, it was reported here, have been practically overcome. Amir Abdullah, ruler of Transjordan, and Ibn Saud, king of Hedjaz, were reported not to object to the recognition of Farouk as head of the Moslem religion, but Ibn Saud stipulated that Egypt should pay his impoverished country a million pounds sterling [about $5,000,000] annually.

Tribute for Holy Cities.

This will be written down as compensation for recognition of a caliph whose temporal power does not extend to the holy cities of Mecca and Medina, as it is supposed to, according to Moslem writ and practice.

British observers of near eastern affairs here were dumbfounded at the sudden turn of events. Talk about making Farouk caliph was in the air for months, but it never was taken seriously. It was assumed to be intrigue by the fanatical zealot Maraghy, which would be suppressed by responsible statesmen.

Now it appears that Farouk's most prudent advisers will be unable to stem the tide of popular sentiment which has been carefully worked up by Maraghy and which centers on a puritanical revival of the ancient Moslem faith under a new caliphate.

The British are expected to use strenuous efforts to persuade Farouk that assumption of the title of Caliph would mean trouble for him.

Mohammedan Chiefs

(Story in adjoining column.)

King Farouk of Egypt (left), who may become caliph of Islam with the help of Aga Khan (right), Indian head of 30,000,000 Moslems. The two conferred in Cairo yesterday for several hours.

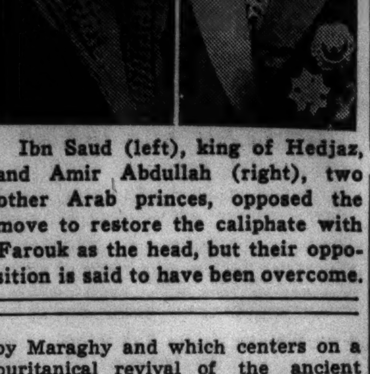

Ibn Saud (left), king of Hedjaz, and Amir Abdullah (right), two other Arab princes, opposed the move to restore the caliphate with Farouk as the head, but their opposition is said to have been overcome.

INVESTIGATORS GIVEN 100 CASES OF RELIEF FRAUD

Uncovered in Survey by Illinois Council.

The hundred relief cases in which evidences of fraud were discovered by the Illinois Council on Public Assistance and Employment were turned over yesterday to Raymond Hilliard, head of fraud investigation for the Chicago Relief administration. The council uncovered them during a survey of 2,000 CRA cases.

Hilliard said that at least a month will be required to investigate all of the suspected cases. He has only three investigators to follow the fraud charges growing out of more than 92,000 cases on the rolls of the CRA. Reading of the council fraud charges yesterday showed that, in most instances, further investigation will be necessary to definitly establish fraud.

Several Examples Cited.

In other cases, however, evidences of fraud were apparent. In the case of Mr. C it was found that he was not entitled to any relief. Mr. C, his wife, and small son were first placed on the rolls of the CRA on Dec. 28, 1935, on a budget of $39.06 a month. Last June a pay roll sheet disclosed that he had been working for a brass company since March 1 and was making $87 a month.

Mr. C signed a note and promised to repay $109 to the CRA. On Nov. 10 he reapplied for relief and his case was reopened. The investigator for the council went to the brass company and found that he was still employed there on Dec. 16 and had been working continuously since March.

Find Daughter Working.

Mrs. J received a check for $39.91 on Nov. 11 for a month's relief for herself and two daughters. They had been on relief for more than a year. The council's investigator discovered that one of the daughters had been working for a railroad company since last May at a salary of $80.20 a month.

Mr. B was not at home when the investigator called, but his wife readily admitted that he was working in Gary, Ind. They went on the rolls in November at $27.78 a month.

Mr. L said that no investigator from the CRA had been in his home in 2 years. He had been on the rolls since Dec. 12, 1930, on a monthly budget of $27.60. The council investigator found that he had been working in a gas station since Nov. 4, 1937, at $20 a week and had also built up a small business repairing cars in his own garage.

On Rolls for Six Years.

Mrs. T had been on the relief rolls for six years. Her budget was $42.65 a month for herself and four children, one of whom was illegitimate. She admitted that she was getting $22 a month income from rental of part of her home, but the CRA had never discovered this.

The council, in a report issued last Friday, suggested that trained investigators replace the present social workers as investigators of fraud. The report also pointed out that the present law restricting administrative costs to 8 per cent of funds available for relief makes efficient administration impossible.

Lyons is to discuss the report with members of the city council subcommittee on relief this morning in the Merchandise Mart. Ald. William A. Rowan, chairman of the subcommittee, said that they will also take up the matter of fingerprinting inmates of the CRA shelters as a possible means of stopping fraud.

Members of the Illinois council discussed the report with Lyons and heads of CRA departments yesterday. After the meeting Lyons said that some of the council's suggestions are now being tried out in the Canal district office of the CRA, but that it was up to the state legislature to change the law restricting the administrative expenses.

Walter L. Gregory, chairman of the council, will lead a discussion of the relief situation before the Association of Commerce luncheon in the Palmer house tomorrow. Lyons, John C. Martin, chairman of the Illinois Emergency Relief commission, and other authorities on the problem will also speak.

DECATUR MAN GETS 10 DAYS.

Richard Halsley of Decatur, Ill., who started out to commit a robbery on his arrival in Chicago on Jan. 25, but lost his nerve and surrendered, was sentenced to ten days in the Bridewell and fined $1 yesterday by Judge Eugene J. Holland.

COAL

STOKER SOU. ILLINOIS 80% COARSE 5.40 TON

Southern Illinois Screenings........5.20
Indiana Stoker........4.95
Pocahontas Mine Run—50%........7.25

10-Ton Loads—City Limits—Plus Tax

Customers are invited to see their coal. Our Dock is at 401 and 521 Lake Shore Drive, on both sides of the new Outer Drive bridge.

Hoskins Coal and Dock Corp.

10 S. La Salle. Central 4200

Advertise in the Tribune

MANDEL'S *Final Apparel Clearance*

THIS WINTER'S LEADING FASHIONS DRASTICALLY REDUCED TO INSURE IMMEDIATE CLOSE-OUT! ALL SALES FINAL! NO REFUNDS OR EXCHANGES

Better Coats

	Originally	Reduced to
41 Fur Trimmed Dress Coats	$85 and $89.95	$75.00
36 Fur Trimmed Dress Coats	$129 and $149	99.00
22 Fur Trimmed Dress Coats	$159	128.00
21 Fur Trimmed Sports Coats	$50	33.00
27 Fur Trimmed Sports Coats	$89.95	50.00

MANDEL'S BETTER COATS—FOURTH FLOOR—STATE

2 and 3 Pc. Suits

	Originally	Reduced to
30 Fur Jacket Suits (Krimmer, Lamb, Kid)	$88.00	$50.00
10 Fur Trimmed Suits, 2 pc.	$70 and $85	50.00
10 Untrimmed Suits, 3 pc.	$45 and $55	35.00
25 Swagger and Jacket Suits, 2 pc.	$29 and $35	15.00

MANDEL'S SUITS—FOURTH FLOOR—STATE

Sportswear

	Originally	Reduced to
29 Sports Dresses	$5.95 to $12.95	$1.95
24 Sports Dresses	$8.95 to $19.95	5.95
31 Women's Suits	$22.95	8.95
8 Fur Trimmed Coats	$79.95	25.00
8 Fur Trimmed Coats	$45.00	19.95
619 Slip-on Sweaters	$2.95	1.00
89 Sweaters	$3.50 to $5.95	1.95
48 Knit Dresses	$6.95 to $12.95	3.95
135 Knit Dresses	$12.95 to $17.95	5.95

MANDEL'S SPORTS SHOP—THIRD FLOOR—WABASH

Pin Money Coats

	Originally	Reduced to
22 Fur Trimmed Dress Coats	$50.00	$28.00
63 Fur Trimmed Dress Coats	$59.50	35.00
57 Fur Trimmed Dress Coats	$65.00	43.00
48 Fur Trimmed Dress Coats	$69.50	49.50

PIN MONEY COATS—FOURTH FLOOR—WABASH

Better Dresses

	Originally	Reduced to
58 Dresses, Misses', Women's	$29.95 to $45.00	$12.95
62 Dresses, Misses', Women's	$29.95 to $55.00	15.95

MANDEL'S BETTER DRESSES—FOURTH FLOOR—STATE

Pin Money Dresses

	Originally	Reduced to
300 Misses' and Women's Dresses	$15 and $22.95	$5.00

MANDEL'S PIN MONEY SHOP—FOURTH FLOOR—WABASH

Junior Apparel

	Originally	Reduced to
98 Daytime Dresses	$12.95 to $22.95	$8
74 Better Daytime Dresses	$19.95 to $29.95	$10 and $12
57 Fur Trimmed Coats	$59.95 to $149.00	$44 to $99
25 Untrimmed Coats	$16.00 to $49.95	$10 to $29
12 Lapin Coats and Capes	$58.00	$38

JUNIOR CHICAGOAN SHOP—FOURTH FLOOR—STATE

FUR COATS REDUCED

OUR OWN STOCK OF FUR COATS REDUCED! ALSO NEW PURCHASES!

1/2 PRICE

PERSIAN LAMB, HUDSON SEAL (DYED MUSKRAT), AND OTHER FASHIONABLE FURS INCLUDED!

at $147.50

	Original Price
10 Hudson Seal (dyed muskrat) Coats, sizes 16-44	$295.00
2 Black Persian Lamb Coats, sizes 16 and 20	295.00
2 Natural Grey Squirrel Coats, sizes 14 and 18	295.00
5 Dyed Grey Bombay Lamb Coats, sizes 14 to 20	295.00

at $172.50

	Original Price
22 Hudson Seal (dyed muskrat) Coats, sizes 14-48	$345.00
5 Black Persian Lamb Coats, sizes 16, 18, 20, 44	345.00
4 Natural Grey Squirrel Coats, sizes 14 to 18	345.00
2 Mink Gill Coats, sizes 16 and 18	345.00

at $247.50

	Original Price
8 Black Persian Lamb Coats, sizes 15 to 40	$495.00
1 Grey Persian Lamb Coat, size 18	495.00
11 Hudson Seal (dyed muskrat) Coats, sizes 16-44	495.00
1 Black Alaska Seal Coat, size 16	495.00

at $297.50

	Original Price
7 Black Persian Lamb Coats, sizes 13, 16, 20	$595.00
2 Grey Persian Lamb Coats, sizes 18 and 20	595.00
1 Safari Alaska Seal Coat, size 14	595.00
2 Black Moire Caracul Coats, sizes 16, 18	595.00

Group of Finer Fur Coats—1/2 Price

	Size	Original Price	Sale Price
1 Black Persian Lamb Coat	18	$695.00	$347.50
1 Black Persian Lamb Coat	16	795.00	397.50
1 Black Persian Lamb Coat	18	895.00	447.50
1 Black Persian Lamb Coat	16	995.00	497.50
1 Natural Grey Persian Coat	16	995.00	497.50
1 Natural Brown Persian Coat	16	$1095.00	$547.50
1 White Ermine Coat	16	795.00	397.50
1 White Fox Coat	16	795.00	397.50
1 Black Moire Caracul Coat	17	995.00	497.50
1 Natural Blue Fox Coat	16	1695.00	847.50

Mink Coats, 1/2 Price

	Size	Original Value	Sale Price
1 Mink Coat	18	$1195.00	$597.50
1 Mink Coat	16	1395.00	697.50
3 Mink Coats	16, 18, 20	1595.00	797.50
1 Mink Coat	14	1795.00	897.50
6 Mink Coats	16, 18, 20, 38, 40	1995.00	997.50
2 Mink Coats	14, 18	2195.00	1097.50
2 Mink Coats	16, 18	2595.00	1297.50
2 Mink Coats	16, 42	2995.00	1497.50

Campus Coats 1/2 Price

	Original Value	Sale Price
1 Raccoon Coat	$195.00	$97.50
2 Grey Persian Paw Coats	195.00	97.50
4 Black Kid Coats	195.00	97.50
4 Lapin Coats	59.50 to 79.50	25.00
4 White Lapin Coats	75.00	37.50
5 Lapin Coats	100.00	50.00
1 Mole Coat	195.00	97.50
1 Genuine Leopard Coat	225.00	97.50

ASK ABOUT OUR DEFERRED PAYMENT PLAN—MANDEL'S FUR SALON—FIFTH—STATE

MANDEL'S

VILLA FROCKS SPONSOR "STAY-PUT"

Sunburst Pleats

IN RAYON CREPE DOTS AND "PARIS SCENE" PRINTS

$4.89

SPECIALLY PRICED

Look alive . . . animated in one of these gay young dresses that swing out into a new, all-around pleated skirt . . . that look far more costly than $4.89! New Spring colors. Royal, Navy, Wine, Luggage Green. Sizes 12 to 20. Also a "Paris Scene" print without pleats, in sizes 38 to 44. $4.89.

MANDEL'S VILLA FROCK SHOP — THIRD FLOOR — STATE STREET

MANDEL'S

SHOE CLINIC

SUEDE AND FABRICS RESTORED

STEAM CLEANED AND REDRESSED

It's our exclusive process of restoring nap that gives your shoes that soft, lustrous look! And there's no smudge to rub off.

- RE-STYLING
- RE-SOLING
- RE-CONDITIONING
- RE-SHAPING, 75c

ANY SERVICE FOR ANY SHOE AT MANDEL'S SHOE CLINIC—FIFTH FLOOR—STATE

MANDEL'S

SPECIAL OFFER! $1 BOX

Ritz Blended Powder

GIVEN WITH EVERY RITZ PURCHASE OF

$1 OR MORE

With every purchase of famous Charles of the Ritz preparations amounting to $1 or more—either creams, tonics or cosmetics—we will blend a box of lxurious Charles of the Ritz face powder for you—at no additional charge.

MANDEL'S FOR QUALITY TOILETRIES—FIRST FLOOR—STATE

MANDEL'S MEN'S SHOPS

Annual February Sale! For 6 Days Only!

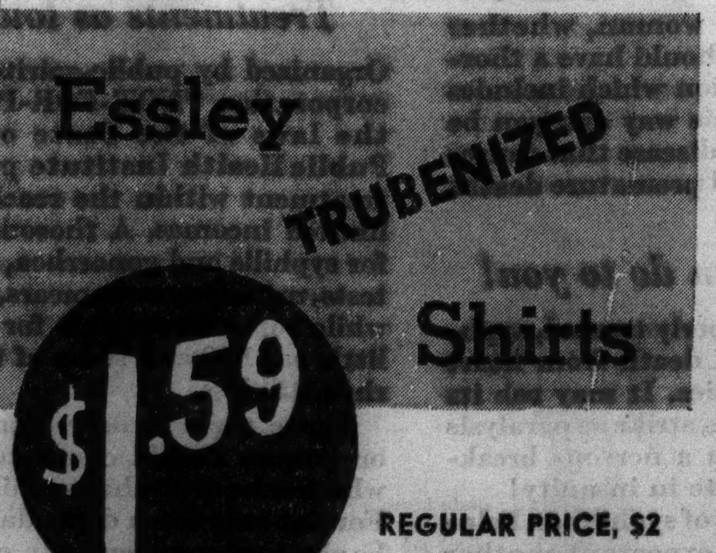

REGULAR PRICE, $2

This special sale—your chance to save—comes only in February! Our regular $2 Essley shirts with the original Trubenized collars that won't wilt, shrink, crumple or curl—at a worth-while saving. New long-wearing features of Trubenized collars. A wide selection of good looking patterns. Limited quantity. Limited sale time! Shop early.

Every Shirt with Trubenized Collar!

$2	White Broadcloth Shirts	$1.59
$2	White on White Madras Shirts	$1.59
$2	Plain Colored Woven Madras, blue, tan, gray	$1.59
$2	Woven Patterned Shirts, stripe, plaids, figures	$1.59

MAIL AND PHONE ORDERS ON WHITES AND PLAIN COLORS. CALL STATE 1500. ALL SIZES INCLUDED, BUT NOT EVERY SIZE IN ALL PATTERNS. MANDEL'S MEN'S SHOPS, FIRST, WABASH

DUTCH REJOICE AT BIRTH OF GIRL TO FUTURE QUEEN

Whole Nation Celebrates to Honor New Princess.

[Chicago Tribune Press Service.]

THE HAGUE, the Netherlands, Jan. 31.—All the Netherlands rejoiced tonight over the birth to Crown Princess Juliana of a blue eyed girl who may some day succeed to the throne of the little nation and its great colonial empire.

The seven and three-quarters pound child was born to the daughter of Queen Wilhelmina and Juliana's consort, Prince Bernhard, at 9:47 a. m. in the white palace of Soestdijk, near Amsterdam. She was the first child born to the house of Orange since the birth of her mother, 28 years ago. She will be known as princess of the Netherlands, princess of Orange-Nassau, duchess of Mecklenburg, and princess of Lippe-Biesterfeld.

Celebration Held.

In The Hague and Amsterdam great crowds greeted the announcement of the birth of an heiress to the throne. Throughout the nation salutes of fifty-one guns were fired and celebrations were held.

When Princess Juliana married her German prince, Bernhard, all the Netherlands rejoiced. Like all royal marriages, it was officially described as a love match, and in this case the statement appeared to be completely true. In that short space of time between her engagement and her honeymoon the princess was transformed into a radiant and slimly beautiful girl.

Last of House of Orange.

Princess Juliana was named after the mother of William of Orange, the leader of the Dutch to victory over Spain. She was born in 1909. At that time the Netherlands had begun to despair for the continuance of the Orange family. When the birth was announced rejoicing was general, and ever since Juliana's progress has been the close concern of all Hollanders.

Several times rumors spread that the golden haired, white skinned princess, who came of age in 1927, was to be married. Queen Wilhelmina frowned upon her possible suitors, however, until Prince Bernard du Lippe-Biesterfeld came along. The German prince and the plump and popular princess were married in January, 1937, amid all the formal pomp and ceremony of the ancient court of the Netherlands.

No international ties between the Netherlands and Germany were cemented by the marriage. Prince Bernhard forswore allegiance to Nazi Germany to become Juliana's prince consort.

Admits Police Stabbing, but Calls It Accidental

Leonard [Kelly] Wanderski, 28 years old, 1629 West 16th street, was held last night by the state's attorney's office in the stabbing of Detective William Stahle of the Racine avenue station Sunday night. Wanderski admitted the stabbing. Stahle was reported in a critical condition yesterday in St. Mary's hospital.

Princess Is Mother

(Story in adjoining column.)

[Associated Press Photo.]

Princess Juliana of The Netherlands, to whom baby girl was born yesterday in Amsterdam and her husband, Prince Bernhard.

DYE MAKER MUST PAY HIS WIFE, 70, $250 A MONTH

Judge John J. Lupe failed yesterday to reconcile Oscar P. Rubardt, 71 years old, head of a household dye manufacturing company, and his wife, Marie, 70, of the Edgewater Beach hotel, who is suing for separate maintenance on the ground of cruelty.

They were married in 1893, divorced in 1923, and remarried in 1932.

Mrs. Rubardt, who said her husband had paid her only $20 a week since their separation, was awarded temporary maintenance of $250 a month. Rubardt admitted he did an annual business of $50,000.

ARRAIGNED ON 15 CHARGES, DRIVER SEEKS A LAWYER

Safety Judge Concedes He'll Need One.

Elmer Waldner, an electrician for the Carnegie-Illinois Steel corporation, whose automobile bounced off five parked cars in succession the evening of Jan. 29, was arraigned in Safety court yesterday on fifteen charges, five each of reckless driving, driving while intoxicated, and leaving the scene of an accident.

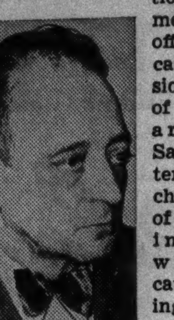

Elmer Waldner.

When he asked time to hire a lawyer Judge J. M. Braude said, "You'll need one," and set the hearing for Feb. 9. Waldner was arrested in his home after his car was found outside. Police said he admitted the accidents.

Those sentenced by Judge Braude yesterday included:

EDGAR BERNAHL, 41 years old, of 4151 Byron street, leaving the scene of an accident; $10 fine and 30 days' suspension of driving privileges.

HAROLD H. JACOBS, 50, of 15840 Marshfield avenue, Harvey; fined $15 and suspended for 30 days.

MRS. ETHEL DALY, 44, of 1244 Eighteenth avenue, Maywood, reckless driving; $50 fine and 60 days' suspension.

ANTHONY IZAKOVICA, 38, of 11420 Stephenson avenue, reckless driving; $50 fine and 90 days' suspension.

MIKE J. FARRELL, 24, of 6710 Broadway, reckless driving; $50 fine and three months' suspension.

MIKE BIGGERS, 46, of 1521 Fullerton avenue, reckless driving; $25 fine and 90 days' suspension.

Sherif John Toman announced yesterday that organization of safety clubs will start today in rural schools of the county when seven highway policemen, who recently attended the Northwestern university trafic school, will visit each school and lecture the children on how to cope with trafic hazards.

FIRE BREAKS UP PARTY.

About twenty persons, most of them celebrators at a gay party were driven into the cold late Sunday night by a fire in the basement of a flat building at 9240 South Laflin street that worked its way up the walls to the third floor.

KILLED BY AUTO'S HEAD-ON CRASH WITH STREET CAR

George Kilborn, 22 years old, of 5015 South Ashland avenue, one of three persons injured Sunday night when their automobile crashed head-on into a street car in front of 2051 47th street, died yesterday of a skull fracture. His wife, Victoria, 23, suffering from shock and lacerations, and William Kosmowski, 29, of 5538 South Wolcott avenue, suffering a possible skull fracture, are still in a hospital.

John Schoppe, 60 years old, janitor of a school at Bensenville, was killed early yesterday when his car, traveling east on Irving Park road, left the pavement a mile west of York road, hit a culvert and telephone pole, overturned, and fractured Schoppe's skull.

Up to 4 p. m. yesterday 102 persons had been killed by automobiles in Cook county since Jan. 1. Of these 82 were killed in Chicago, where 1,464 were injured in the same period.

[*See editorial page for massacre clock.*]

BONDS OF $40,000 SET FOR TWO ON HOLDUP CHARGES

Bonds of $40,000 each were set yesterday for two youths when they were held to the grand jury by Judge Cecil Smith of the Automobile court on charges of robbery.

Police testified that the pair specialized in waylaying peddlers who were on their way to the South Water market early in the morning. Four charges of robbery were preferred against them.

The defendants were Ernest Demes, 19 years old, 1515 Harrison street, and Chris Kanakes, 18, 818 Blue Island avenue.

When "Morning-After Acidity" Upsets Your Stomach

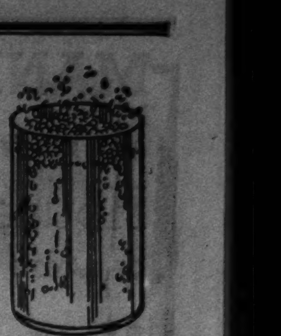

WHEN YOU WAKE UP IN THE morning dull, headachy or out-of-sorts with yourself and the world, don't keep on feeling miserable. Your trouble is probably due to a night-time accumulation of excess acids that cause "morning acidity" and may lead to . . .

Constipation	Gas
Sour Stomach	Heartburn
Acid Indigestion	Loss of Appetite
Headache	or Nausea

To relieve this condition just do this: Take a little *condensed* JAD Salts in a glass of warm water before breakfast and almost at once you'll start to feel better.

Relief comes so delightfully fast because this sparkling pleasant drink acts on "morning acidity" two ways at once. It counteracts acidity and cleans away the toxic waste matter. As a result, it helps to make you feel fine and look fine.

Now don't endure misery—causing "morning acidity". To feel clean, keen, gloriously alive, start the day right... with a little JADS in a glass of warm water. Get a bottle of *Condensed* JAD Salts from your druggist—today!

'NAIL' THAT COLD!

Check It Fast With This Four-Way Treatment!

Treat a cold to end it, not to coddle it!

Many a cold lightly treated turns into something worse.

Hit a cold "where it lives"—in the system! That means to take an internal treatment.

Hit it with a cold medicine, not with a preparation good for all kinds of ailments.

Grove's Laxative Bromo Quinine (LBQ tablets) are the treatment you want.

Made for Colds and Colds Alone!

First of all, they are cold tablets, made expressly for colds.

Second, they are internal medication and of fourfold effect.

Here's what they do:

First, they open the bowels.

Second, they check the infection in the system.

Third, they relieve the headache and fever.

Fourth, they tone the system and help fortify against further attack.

Bromo Quinine tablets are nothing new or untried. They have been on the market for over 40 years and have proven their worth.

Be Prudent!

When you feel a cold coming on, don't "monkey around" with half-way measures.

Go right to your druggist for a package of Grove's Laxative Bromo Quinine (LBQ tablets).

Start taking the tablets immediately, two every four hours. Used in time, Bromo Quinine will usually break up a cold in 24 hours and that's the speed you want.

Bromo Quinine tablets come in 35c and 60c sizes. The 60c size is the better "buy." It gives you almost 20 per cent more for your money.

HE SELLS TOBACCO TO THEM ALL

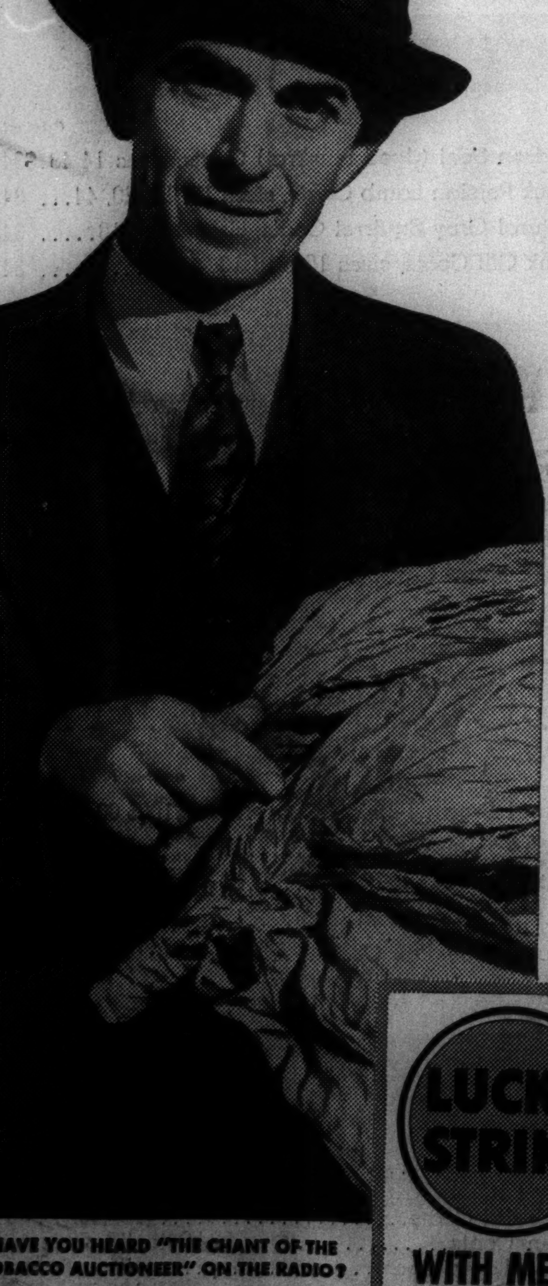

But Branch Bobbitt, like so many other independent experts, prefers Luckies...

"AT AUCTIONS in my warehouse in Farmville, North Carolina," says Mr. Branch Bobbitt, "Lucky Strike buyers know what tobacco they want and they'll keep bidding right up until they get it.

"Well—in a cigarette—it's the tobacco that counts. I know tobacco and I know *what* tobacco is in *what* cigarettes. So that's one reason I've smoked Luckies for over five years now."

Many other experts agree with Mr. Bobbitt. Sworn records show that, among independent tobacco experts, Luckies have twice as many exclusive smokers as have all the other cigarettes combined.

HAVE YOU HEARD "THE CHANT OF THE TOBACCO AUCTIONEER" ON THE RADIO? When you do, remember that Luckies use the finest tobacco. And also that the "Toasting" Process removes certain harsh irritants found in all tobacco. So Luckies are kind to your throat.

LUCKY STRIKE

Sworn Records Show That...

WITH MEN WHO KNOW TOBACCO BEST—IT'S LUCKIES 2 TO 1

Copyright 1938, The American Tobacco Company

PRE-MARRIAGE EXAMINATIONS

With separate departments for men and women, and with both men and women physicians in attendance, the Public Health Institute is especially well fitted to make the medical tests which the law requires every couple to have before a marriage license can be obtained. A thorough physical examination, including urinalysis, smears and Wassermann, Kahn and Eagle blood tests, costs $3.00 per person. Those examined before 2 P.M. can have their certificates the following morning.

"50% INFECTED INNOCENTLY"

says an outstanding health authority about the victims of syphilis!

Because syphilis can be acquired in a number of ways, an examination by your family physician or this reliable clinic is advised!

Dr. Thomas Parran, Surgeon General of the United States Public Health Service, declares: "I estimate that half the victims of syphilis are infected innocently!"

"Remember that a kiss may carry the germ. One of our health officers traced 17 cases of syphilis to a party where kissing games were played!"

Dr. Parran adds that many cases come from the use of contaminated drinking cups, towels, cigarettes, pipes, eating utensils, etc., and in receiving personal services from diseased individuals. In his expert opinion, few persons past 21 have escaped exposure to syphilis!

Thus *every* man and woman, whether married or unmarried, should have a thorough physical examination which includes a blood test. Only in this way can you be sure you are free from a disease that causes more total disability and premature deaths than any other!

What syphilis can do to you!

Unless detected and properly treated, syphilis may lead to sudden death from heart disease in the early forties. It may rob its victim of sight or hearing, strike as paralysis or apoplexy, or result in a nervous breakdown that may terminate in insanity!

Even worse is the effect of syphilis on helpless infants. Unless an expectant mother with syphilis is carefully treated during pregnancy, she is likely to give birth to a dead, deformed or feeble-minded baby!

When the danger of neglecting syphilis is so tremendous, why put off being examined for it another day? The examination involves no discomfort, requires the expenditure of but little time and money, and can be conveniently obtained from your family physician or the skilled doctors of the Public Health Institute.

For 18 years the Public Health Institute has been *specializing* in syphilis and gonorrhea—an almost equally destructive disease which, if neglected or improperly treated, may cause a sight-destroying eye infection, sterility, stricture, crippling rheumatism, or serious prostate, bladder, kidney and other troubles. Those who come to the Institute receive the benefit of the experience gained in giving almost 5 million examinations and treatments for venereal diseases!

The Public Health Institute is noted for its friendly, sympathetic men and women physicians, and for its arrangements for privacy. Each patient is promptly attended in a private room, and to avoid embarrassment is known by number instead of by name.

Treatments as low as $1.00

Organized by public-spirited citizens as a corporation "NOT-FOR-PROFIT" under the laws of the State of Illinois, the Public Health Institute puts *specialized* treatment within the reach of those with limited incomes. A thorough examination for syphilis and gonorrhea, *including* blood tests, urinalysis and smears, costs only $3.00, while some treatments for syphilis cost as little as $1.00 and some of those for gonorrhea still less.

Hence there is no reason why any man or woman should continue to guess as to whether he or she has syphilis or gonorrhea. For not only can a dependable examination be obtained confidentially, conveniently and economically, but even persons temporarily pressed for funds can arrange to be cared for!

NOTE: The Public Health Institute has no connection with any other Chicago health or medical institute, and should not be confused with those operated for personal gain!

OFFICERS AND TRUSTEES

JOSEPH H. KING
President, Public Health Institute

THOS. R. GOWENLOCK
Vice-President
Public Health Institute

ALBERT A. SPRAGUE
Vice-President, Public Health Institute
Sprague, Warner & Co.

A. A. CARPENTER
Vice-President, Public Health Institute

DAVID A. CRAWFORD
Vice-President, Public Health Institute
President, Pullman Co.

ROBERT A. GARDNER
Treasurer, Public Health Institute
Mitchell, Hutchins & Co.

A. B. DICK, JR.
Secretary, Public Health Institute
A. B. Dick Company

NATHAN WM. MacCHESNEY
MacChesney, Becker and Wells

JOHN T. PIRIE
Carson, Pirie, Scott & Co.

HAROLD F. McCORMICK
Chairman of the Board
International Harvester Co.

MARSHALL FIELD

FOUNDED FOR PUBLIC PROTECTION · PUBLIC HEALTH INSTITUTE · NOT FOR PROFIT

PUBLIC HEALTH INSTITUTE

Organized by Public-Spirited Citizens as a Corporation "NOT-FOR-PROFIT" Under the Laws of the State of Illinois

DEPARTMENT FOR MEN • 159 NORTH DEARBORN STREET, BETWEEN RANDOLPH AND LAKE

Department for Women and Children Only
169 North Dearborn Street, North of Randolph

South Side Department for Men and Women
129 East 31st Street, West of Indiana Avenue

ALL DEPARTMENTS OPEN FROM 10 A. M. TO 2 P. M. DAILY EXCEPT SUNDAY. TELEPHONE CENTRAL 9383

HOT SPRINGS
NATIONAL PARK • ARK.

America's most famous spa—the grandest place to build yourself up. Every outdoor sport, health-giving waters. Horse racing at Oaklawn Jockey Club, February 28 to April 2.

GO ILLINOIS CENTRAL-ROCK ISLAND

Through service daily. Hot Springs Limited lv. Central Station, Chicago 6:05 pm. Ar. Hot Springs 1:05 pm.

$30.15 round trip from Chicago—25-day return limit. Season limit $38.25. Berth extra.

9-DAY TOUR

Completely arranged from Chicago. Go any day. Finest accommodations. As Low As **$66.95** ALL EXPENSE

For complete information
Phone ANDover 1600

USE THIS COUPON
J. V. LANIGAN, Passenger Traffic Manager
Illinois Central System
501 Central Station, Chicago, Ill.
Please send me complete information about Hot Springs.
☐ Rail fares and hotel information.
☐ All-expense tours.
Name.................................
Address.................................
Phone.................................

ILLINOIS CENTRAL

KEEPING DOWN THE COST OF LIVING

Every year 50 million people lose 500 million dollars due to loss of work and other attending expenses as a result of colds, but who can count the even greater loss in health?

Start taking Father John's Medicine. For 83 years it has been recommended and used successfully by one generation after another as a treatment for colds and a proven body builder. It must be good.

DON'T NEGLECT YOUR COLD

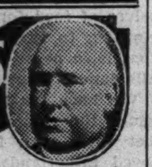

FATHER JOHN'S MEDICINE
83 YEARS IN USE

Hard To Breathe? "2-Drop" Treatment Brings Head Cold Relief

Put two drops—Penetro Nose Drops in each nostril and breathe. What glorious relief it brings—for Penetro Nose Drops contains ephedrine—that helps shrink irritated, swollen, mucus-laden membranes—allowing more room to breathe through air passages. Other ingredients bring relief from stuffy, miserable head colds. Be sure to demand and get Penetro Nose Drops—25c, 50c, $1.00—at all druggists everywhere.

[ADVERTISMENT]

HELP STOMACH DIGEST FOOD
Without Laxatives—and You'll Eat Everything from Soup to Nuts

The stomach should digest two pounds of food daily. When you eat heavy, greasy, coarse or rich foods or when you are nervous, hurried or chew poorly—your stomach pours out too much fluid. Your food doesn't digest and you have gas, heartburn, nausea, pain or sour stomach. You feel sour, sick and upset all over.

Doctors say never take a laxative for stomach pain. It is dangerous and foolish. It takes those little black tablets called Bell-ans for Indigestion to make the excess stomach fluids harmless, relieve distress in 5 minutes and put you back on your feet. Relief is so quick it is amazing and one 25c package proves it. Ask for Bell-ans for Indigestion.

Advertise in the Tribune

SUPREME COURT UPHOLDS POWER OF LABOR BOARD

Lower Tribunals Can't Prevent Hearings.

[Chicago Tribune Press Service.]

Washington, D. C., Jan. 31.—[Special.]—Sweeping powers of the national labor relations board to charge employers with violations of the Wagner act and conduct hearings without opportunity for injunctive relief until it makes its findings were upheld by the United States Supreme court today.

In two unanimous decisions involving shipbuilding corporations, the court held that federal district courts have no jurisdiction in labor board cases, even though the jurisdiction of the board is challenged.

The opinions held that under the law the Circuit Courts of Appeals have exclusive appellate jurisdiction on labor board hearings and that the employer has no relief from judicial review until the board makes its final determination. The significance of the rulings is that the labor board may continue to conduct prolonged and expensive hearings without any interference by the courts.

Reed Takes Oath.

Justice Louis D. Brandeis read the court's opinions in the labor board cases, shortly after Stanley F. Reed had taken the oath of office as an associate justice and ascended the bench.

The first of the labor board decisions handed down today grew out of a temporary injunction issued by the federal district court for Massachusetts restraining the board from conducting hearings on a complaint charging the Bethlehem Shipbuilding corporation with unfair labor practices as defined by the Wagner act.

The corporation contended the board lacked jurisdiction because it was not engaged in interstate commerce and that a hearing would subject it to irreparable damages. The decree of the district court was sustained by the Circuit Court of Appeals.

"The district court is without jurisdiction to enjoin hearings because the power 'to prevent any person from engaging in any unfair practice affecting commerce' has been vested by congress in the board and the Circuit Court of Appeals, Justice Brandeis said in reversal. "The grant of that exclusive power is constitutional, because the act provided for appropriate procedure before the board and in the review by the Circuit Court of Appeals an adequate opportunity to secure judicial protection against possible illegal action on the part of the board.

Jurisdiction Is Defined.

"It is true that the board has jurisdiction only if the complaint concerns interstate or foreign commerce. Unless the board finds that it does, the complaint must be dismissed. And if it finds that interstate or foreign commerce is involved, but the Circuit Court of Appeals concludes that such finding was without adequate evidence to support it, or otherwise contrary to law, the board's petition to enforce it will be dismissed or the employer's petition to have it set aside will be granted.

"Since the procedure before the board is appropriate and the judicial review so provided is adequate, congress had power to vest exclusive jurisdiction in the board and the Circuit Court of Appeals.

The other labor board decision grew out of a similar complaint filed against the Newport News Shipbuilding & Drydock Co.

In this case, however, the district and appellate courts refused to enjoin the labor board and their decrees were sustained by the Supreme court.

Justice Black again made himself conspicuous today by being the lone dissenter in three separate cases, all relatively unimportant.

"One-Sided and Punitive."

Buffalo, N. Y., Jan. 31.—(AP)—Senator Edward R. Burke [D., Neb.] charged tonight that the national labor relations board is one-sided, punitive, and aimed only at the employer.

Senator Burke, who last week demanded a congressional investigation of the NLRB, addressed the Buffalo Chamber of Commerce.

"An employer n longer dares discharge an employé for rightful cause," he declared. "He is subject to inquisition by an examiner whose fairness is open to serious question; and he is made a party to a one-sided contract."

New Justice

(Story in adjoining column.)

[Acme Photo.]

Stanley F. Reed, former solicitor general, wearing his robes after taking oath as justice of Supreme court.

AFFIRM 2 YEAR JAIL TERM FOR 2 POLL JUDGES

CRIMINAL COURT.
Frank Baran, larceny, sentenced to 1 to 10 years in the penitentiary by Judge Francis B. Allegretti.

The Cook county branch of the Illinois Appellate court yesterday affirmed sentences of two years in the county jail imposed on two Democratic election judges for poll fraud in the April, 1936, primaries. These sentences, ordered March 12, 1937, were the heaviest imposed by Judge Edmund K. Jarecki of the County court in the election fraud cases.

The Appellate court reversed the conviction of five other election officials in the same primary, holding that sentences of one year in jail were too severe. Sentences of thirty to sixty days were suggested.

Two Convictions Upheld.

The two whose conviction was upheld are Anthony Gattone, 28 years old, 2837 Wentworth avenue, and Salvatore Montesano, 33, 7850 Ingleside avenue, judges of the 32d precinct of the First ward.

Clarence Davis, colored, Republican judge in the same precinct, previously pleaded guilty to poll fraud and was sentenced to ten months. Miss Louise Blount, colored, Republican clerk, also has pleaded guilty, but her case still is pending. A fifth official and two 32d precinct captains under indictment are fugitives.

The case in which the Appellate court suggested lesser punishment concerned the Fourteenth precinct of the Twenty-eighth ward. The defendants were Mrs. Tessie Coconate, John J. Caryina, and George La Pore, judges, and Joseph Esposito and George Janachione, clerks.

Ballots Miscounted.

No witnesses appeared against them. Documentary evidence, however, showed ballots had been miscounted, and several Republican candidates for the Municipal court, who received 250 or more votes, were credited with none. Nineteen persons were permitted to vote more than once, the evidence showed, and eleven voted who were not registered.

MINE WORKERS TELL LEWIS TO CONTINUE C. I. O.

Washington, D. C., Jan. 31.—(AP)—John L. Lewis got orders from his United Mine Workers today to carry on the C. I. O. They also promised him they would supply the necessary money.

Less than a dozen of the 2,000 delegates to the union's convention voted against a resolution to that effect.

Joseph Frantz Jr. of Williams, Okla., was the only delegate to speak against the C. I. O. resolution. He demanded an accounting of the money the union had spent and intended to spend for the C. I. O.

The union's last financial report indicated that the miners already had advanced more than $2,000,000 to the C. I. O. in loans, dues, and contributions.

Washington Porter's Ring Returned by Messenger

The ring which Washington Porter II., wealthy art collector, insists he gave Mrs. Olive Gall to signify their engagement Jan. 2 was returned to him yesterday by special messenger. Although Porter declared late last week that the wedding was set for today, William Sherman Carson, Mrs. Gail's attorney, denied she was betrothed to him. Mrs. Gail whose husband, John F. Gail, vice president of the Simmons Bed company, died in 1925, is now vacationing in the southwest.

JOIN THE PARADE TO JEWEL
JEWEL SERVE YOURSELF AND SAVE
SHOP AT JEWEL AND SAVE

THE MEN'S STORE — MONROE AT WABASH

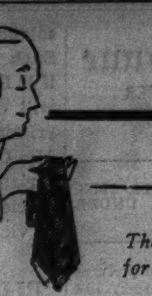

New Printed Satin Neckwear Imported from England. $2.50

The Sun Spot, 2nd Floor, for Your Southern Clothing

February in the Men's Store Brings These Important Sales

In the Semi-Annual Shoe Sale

A Sturdy Soled Wing Tip Oxford

$6.85

Styling, in the manner of a custom bootery, shows itself in the sleek lines of this sturdy wing tip medallion toe oxford. In robust calfskin that has been tanned to a pliable softness and with a heavy oiled sole, these will serve you equally well in a winter blizzard or for the first sporting event of the spring.

Shoes, First Floor

Plain Toe Oxford of Norwegian Veal $6.85

These Shoes Are From Our C. P. S. Special Collection

In the By-the-Box Sale of Underwear

Full Cut, French Back Striped Shorts

3 for $2.25

The full comfort given by these French back shorts is equalled both by the sturdiness of the cotton fabric and by the smartness of their striped patterns. In the same group we also include tie side shorts. The shirts are panel ribbed cotton at 3 for $2.25.

Silk, Wool, Cotton Mixture Union Suits, $3.65.

Underwear, First Floor

In the By-the-Box Sale of Hosiery

5 Colors in 6x3 Ribbed Wool Hose

3 Prs. $1.50

Imported from England, soft, sturdy wool hose that provides the resilient comfort associated with fine English wools. In five solid colors that are the backbone of a discriminating gentleman's hosiery drawer, and at a twice-a-year-only price.

Our two star reinforced toe silk hose in black and 4 solid colors—6 Pairs $2.50.

Hosiery, First Floor

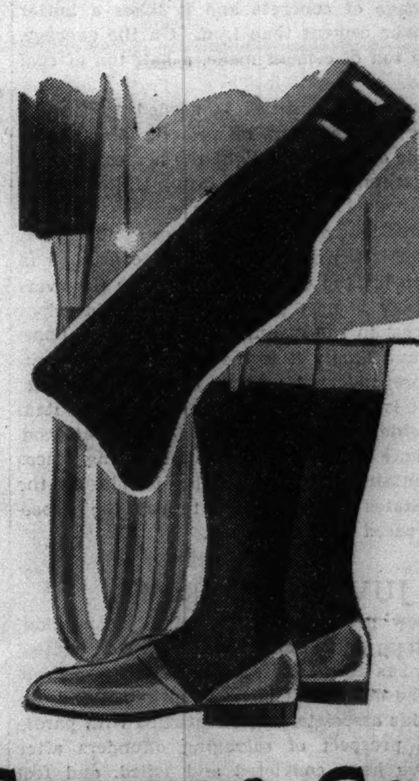

CARSON PIRIE SCOTT & Co

SKIRT INTEREST *in Print Georgianas*

1. Pleated skirt. Grounds of black, navy, aqua, and the new honey. 12 to 20, 40.

2. Sixteen gore skirt. Of spun rayon. Black, navy, wine, brown grounds. 12-20.

Pleated Skirts
Gored Skirts
swirl into the fashion world

$6.50

Rayon crepes and spun rayons rank as topnotchers when it comes to wearing print designs and colors as proudly as when the artists first drew and colored them. Feminine but tailored lines complete a fashion story second to none for all sorts of daytime occasions. Here are styles for both women and misses.

Mail and telephone orders filled. Call State 2000.
Daytime Dresses, Third Floor.

3. Gored skirt. White on navy, black or wine. Navy or black flowers on white. 16, 18; 38 to 44.

4. Seven pleats in front of this pin dot frock. Zip in sleeves. Luggage, navy, wine, 12 to 18. 38, 40.

5. A deep kick pleat in the skirt. Zips to knee. Of spun rayon. Green, wine, blue. 14 to 18, 38 to 42.

CARSON PIRIE SCOTT & Co

Croquignole Permanent Wave

once a year at this price

$5.85

This well-known permanent—priced far below usual—is soft and natural-looking, yet tightly retains its curl. It is given in our regular beauty Salon, where Carson's operators give your hair the individual attention it deserves. Included is your carefully-styled haircut.

Beauty Salon, Third Floor.

CARSON PIRIE SCOTT & Co

WOTTA LIFE! WOTTA LIFE!

Flush Kidneys of Acid and Poisons

Gain in Health and Stop Getting Up Nights

When kidneys are clogged they become weak—the bladder is irritated—often passage is scanty and smarts and burns—sleep is restless and nightly visits to the bathroom are frequent.

The right safe harmless and inexpensive way to stop this trouble and restore healthy action to kidneys and bladder is to get from any druggist a 35-cent box of Gold Medal Haarlem Oil Capsules and take as directed—you won't be disappointed.

But be sure and get GOLD MEDAL Haarlem Oil Capsules—the original and genuine—right from Haarlem in Holland—a grand kidney stimulant and diuretic. Remember also that other symptoms of kidney and bladder trouble are backache, leg cramps, puffy eyes, moist palms and nervousness.

ECZEMA Itching and Burning quickly subdued and healing of the angry skin aided with Resinol
Sample free Resinol-A, Balto., Md.
Resinol

Subscribe for the Tribune

Chicago Daily Tribune
THE WORLD'S GREATEST NEWSPAPER

FOUNDED JUNE 10, 1847

ENTERED AS SECOND CLASS MATTER MAY 14, 1903, AT THE POSTOFFICE AT CHICAGO, ILL., UNDER ACT OF MARCH 3, 1879.

All unsolicited articles, manuscripts, letters and pictures sent to The Tribune are sent at the owner's risk, and The Tribune company expressly repudiates any liability or responsibility for their safe custody or return.

TUESDAY, FEBRUARY 1, 1938.

THE TRIBUNE OFFICES.
CHICAGO—TRIBUNE SQUARE.
TOKIO—IMPERIAL HOTEL.
LONDON—135 FLEET STREET.
PARIS—21 RUE DE BERRI.
BERLIN—HOTEL ESPLANADE.
MEXICO CITY—QUETZALCOATL PALACE.
PANAMA CITY—HOTEL CENTRAL.
RIGA—STETINES IELA 2.
MILWAUKEE—TITLE GUARANTY BUILDING.
NEW YORK—220 EAST 42D STREET.
DETROIT—5-265 GENERAL MOTORS BUILDING.
WASHINGTON—815 ALBEE BUILDING.
LOS ANGELES—SPRING AND FIRST STREET.
SPECIAL REPRESENTATION.
SAN FRANCISCO—820 KOHL BUILDING.

THE TRIBUNE'S PLATFORM FOR ILLINOIS AND CHICAGO

1. *End the Parole Business.*
2. *Build Deathproof Highways.*
3. *Make Chicago the First City in the World.*
4. *Faster Suburban Service.*
5. *Up to Date Local Transportation.*
6. *A Lake Front Airport.*
7. *A Motor Ferry to Michigan.*
8. *Cut Taxes in Half.*

PUT BACK THE PRICE OF COAL, MR. ROOSEVELT.

We agree in principle with President Roosevelt's statement that prices should come down and wages stay up. We ask him to make this possible by reducing the price of coal—which he has just raised.

The boost in coal prices is far more important than appears at first glance. Coal next to labor is the principal cost item of industry, a cost that is added every time a process takes place. Thus, any increase in price is multiplied many times over in the total cost of production.

To start with, coal is a cost item in mining coal itself. It is the largest item aside from wages in the cost of moving coal to market, and represents one-quarter of the total expenditures of all railroads for materials and supplies. Twenty tons of coal are directly burned bringing a thousand tons of coal to Chicago from southern Illinois. This is in addition to all the coal which long before was consumed in the process of making the rails and fastenings, the locomotives and railway cars.

Coal is a large item in the cost of all metal goods. Take steel products for example. It takes coal to mine the ore and to run the ships which take the ore to the mills. Mesabi range ore is worth $5.10 a ton delivered in Chicago. It takes about a ton and a quarter of coal or about $6.50 worth at yesterday's prices to turn the ore into pig iron. Turning the pig iron into steel requires additional fuel.

Last week 63,518 passenger automobiles were manufactured. If all the steel for those automobiles came from Chicago it would have taken 3,500 tons of coal to fire the locomotives to move the trains. Large quantities of coal are also used to furnish the power to operate the lathes, forges and punch presses at an automobile plant. Other coal is consumed in heating it. The factory itself is made of concrete and it takes a hotter fire to make cement than iron. On the average, for every ton of cement made, a half ton of coal is burned.

Coal in vast quantities is needed to furnish the power to make every manufactured article as well as the electricity to light the homes. Out of 434 million tons of coal used in the United States in 1936, about 42 million tons were consumed in the production of electricity for public use. About a half ton of coal a year is consumed in manufacturing the electricity to supply the average Chicago home. Coal also is the principal item of cost in the manufacture of gas for home cooking and finally it is the entire cost of heating the preponderant number of Chicago homes.

Thus it is seen that coal is the principal item of cost aside from labor in a wide range of products. There is no possibility of reducing prices and maintaining wages if the people of the United States are compelled to pay the Roosevelt increased prices for coal.

JUVENILE CRIME.

The new president of the crime commission, Mr. Bertram Cahn, announces that a well defined program has been adopted to deal with the problem of the delinquent boy and girl. He and, we assume, his associates are dissatisfied with parole and the prospect of salvaging offenders after they have been convicted and jailed, and feel that they must undertake to deal more specifically with juvenile crime. To that end the commission will extend its activity beyond the field in which it has operated so effectively—namely, in checking up on the official machinery of justice, and coöperate with such agencies as are trying to prevent youth from entering the paths of crime. Of these agencies Mr. Cahn especially calls attention to the Chicago Area project, of which Mayor Kelly is honorary chairman and Prof. Burgess of the University of Chicago the initiator. The policy of this project is to encourage activities for the young which will draw their interest into wholesome channels and thus distract them from mischief.

The purpose thus declared is commendable, but it is to be hoped it will not be pursued at the expense of the important functions hitherto performed by the commission. Mr. Cahn's conviction that organized crime is conquered seems rather optimistic, and although the administration of the law has been greatly improved in Chicago in the last few years an alert and disinterested observation of its operation cannot be dispensed with.

The new field of the commission, on the other hand, is a very large one and it is not unoccupied. The home, the church, and the school are there, and if their influence seems insufficient, lesser agencies are not likely to do better. The commission proposes in fact to do, for example, what some clergymen seem not much interested in. They are the clerical politicians who want to be political bosses and spend more time agitating for their economic and political notions than in the performance of their religious functions. The politician preacher discloses his lack of faith in the influence of religion to restrain ill doing, but, stubborn as is the resistance to its guidance, it is still the main force for human betterment. Our radical politicians in the churches are not radical enough to realize that.

The problem of undisciplined youth must be solved by the home, the church, and the school. Such aid as can be given them is to be desired if it is intelligent and aware of its limitations. It will certainly not be solved by the coddling of criminals, young or old, and we are glad that Mr. Cahn recognizes that. A fallacious humanitarianism is one of the chief obstructions to an efficient dealing with criminality, especially that of vicious youth.

THE TRACTION DEADLOCK.

To say that the community is disgusted with the inability of the various traction interests to come to an understanding is to put the matter mildly. The trouble is easily diagnosed. There are too many stubborn old men involved. They will yield nothing, and while they maintain this uncompromising attitude the companies whose interests they are supposed to represent become steadily less valuable.

It is absurd to pretend, as the negotiators seem to be doing, that their properties are worth anything like the valuations which have been placed upon them. The obvious fact—obvious at least to every one who is not engaged in the negotiations—is that much of the equipment of both surface and elevated lines is obsolete and scarcely worth its price as junk. The longer the bickering and maneuvering for position continue the more the security owners and the community will lose. If this fact were allowed to penetrate the minds of those who are supposed to be representing the interests involved a solution could be found which would be fair to all concerned.

Delay hurts every one. Because the service is bad almost every one who can afford to do so rides in automobiles, and those who cannot afford automobiles ride in public vehicles as seldom as possible. The companies are thus deprived of much business they could have if they would permit a modernization of their lines. A good deal of money is available for just that purpose. Of the securities in the traction fund at least 40 million dollars can be turned into cash as rapidly as the money will be needed for construction, according to reliable estimates. The surface lines have another 20 million dollars for replacements and renewals. That money, if intelligently spent, would go far toward creating a modern transportation system and by so doing would attract much new business to the car lines.

As it is, the assets of the transportation companies are slowly rotting. Nobody is gaining by delay. Everybody is losing. What is needed is some device for pounding this truth into the heads of those who are responsible for the deadlock. Perhaps Judge Wilkerson, in whose court the receivership proceedings are pending, can find a means of bringing the obstructionists to reason. We hope so.

CHICAGO GOES TO THE AIR SHOW.

Those who attended the International Air show during the week-end found it strangely reminiscent of A Century of Progress. There is the same efficient management, the orderly crowd, the same curious interest in mechanical progress, and the pageant of aviation history that recalls the "Wings of a Century."

There is no favored point of interest, the crowds moving from the central exhibit of a huge sleeper transport plane around the smaller land planes, seaplanes, flying fleas, and flying wings to the exhibits of the army, the coast guard, and the municipal airport. The mysteries of weather signals, flying beams, automatic pilots, and blind flying are explained by experts and experienced pilots.

The management found encouragement in Chicago's rousing welcome. The attendance was 100 per cent greater than at any New York show. Exhibitors must appreciate that the reason is that Chicago is the natural air center of America. Because transport operations at its airports hold a commanding lead there is greater interest here than elsewhere.

Its numerous landing fields and level prairies make Chicagoland a natural laboratory for land plane flying. The many lakes and broad rivers give Chicago's hinterland the idealist's conception of an area suited to flying boats. Raw materials and labor are available, and Chicago should be the center of manufacture as it would be the center of sales if the evident public interest were further encouraged.

IS THE SENATE A SUBORDINATE?

The secretary of labor has refused the request of a joint labor and commerce committee for her records in re Harry Bridges, the west coast C. I. O. labor agitator, an alien and communist. A request for a warrant for Bridges was made to Madam Perkins last fall but has not been granted. According to its head, the department is "investigating" and because the investigation is not completed she refuses to comply with the request of the senate committee for information. In lieu thereof she has submitted a summary prepared for her a year ago, before the request for the warrant was made by the immigration officials at Seattle. A letter of Senator Vandenberg's requesting information a week before the committee's action, the senator says, had not been answered. Madam Perkins explains that her communication to the senate committee is a copy of a letter to the senator dated Jan. 22.

In short, a senate committee has formally asked for information in the possession of a department of government and has been refused it. The committee is engaged in an inquiry into conditions of public violence on the west coast. The inquiry is within its competence. Its request has been refused and on the flimsiest grounds. The senate has now to determine whether, as Madam Perkins seems to think, it is a subordinate branch of government.

Editorial of the Day

"FLUNKING" FEES.

[Des Moines Tribune.]

Hitherto one of the fundamental prerogatives of being a college student has been the right of "flunking" without penalty—other than that of a blow to pride, of course.

No longer is this true at the University of Oklahoma. Students will be required henceforth to pay a three dollar "flunking fee" for each semester hour failed. To fail a three hour course will now cost $9. to fail two such courses will cost $18, and so on.

That happily small group of students who fail consistently, with a joie d'esprit that can only dampen the ardor of more serious students, will no longer have their fun for nothing. Instruction, which must often proceed at snail's pace to accommodate the light-hearted gentry among the student body, can be speeded up.

Those who persist in failing will at least have the satisfaction—in Oklahoma—of knowing that they are contributing to the maintenance of the university to the tune of $12,000 a year, which can be spent in more adequate teaching for those who really want it.

A LINE O' TYPE OR TWO

How to the Line, let the quips fall where they may. Reg. U.S. Pat. Office

A WOMAN WHO runs a shop had thought times were hard until a little incident occurred the other day that made her suspect they aren't for every one. She was called to the telephone by a customer who inquired if she had a second vase like one she recently had sold her. The shop owner asked if she would hold the wire while she looked through her stock. She left the telephone, finished waiting on a customer in the store, looked for some time for the vase and went back to the telephone to report that she had it.

"All right, I'm calling from Miami. Will you send it to me here right away?" said the customer.

LINES DEDICATED TO THOMAS WOLF.

"Kennst du das land," O, lost, unhappy one!
Look back through time and space to years gone by:
Here sings the bird upon the hawthorn bough,
Here bloom the violets. Deep in grasses lie
The buttercups and silver Indian pipe,
And by the stream there stands the sycamore;
Where Indian hands once carved a Christian cross,
Still rises and falls the waters' deafening roar.
"Knowest thou the land," O, wandering one,
Where swift and sweet your childhood fled the years:
Search now in vain for fleeting yester joys,
Yet pause to weep! Alas, there are not tears
Enough to wash away the hours long spent,
Nor sighs. Gone, too, the magic to restore!
"Kennst du das land"—a haunting song remains
For now and ever more . . . forever more.

Esther Palmer.

WARNING! CHILD STORY!

Franklin, 10, grandson of Jennie F. Purvin, was struggling with an English composition lesson. After chewing on his pencil he looked up at his father to inquire, "Dad, how do you divide family?"

"Get a divorce," retorted his 8 year old sister.

A STAB AT IT, ANYHOW.

Then came the bride. Who can properly describe a happy bride on her wedding day? Sleek in close fitting white satin and lace, with stars in her eyes, she was enveloped in a cloud of tulle which left her gardenia bound head, pausing to swing a tulle finger under her chin for a chin strap and falling in back to her feet to be followed by a long train of satin and lace in the outline of three flower petals. White Killarney roses and lily of the valley formed her bridal bouquet. Pacing slowly, on the arm of her father, she walked to the altar and was met with an encouraging smile by the groom. The Rev. John O. Crawford then performed the marriage rites to a background of muted organ. . . .

Brookfield Enterprise.

NONSENSE TALE No. 3.

Perhaps you've heard the story of the Seven Truck Drivers. They were driving westward across the continent when the truck got stuck in the mud. All seven of them walked down the road to look for help and when they came to the house of the nearest farmer they found the farmer's wife standing in the yard with a Pekingese dog in her arms.

"We came to borrow your dog to help get our truck out of the mud," one of them told her.

"But how could my dog help? He's such a little fellow," she inquired.

"Ah," said the first truck driver, "but we have whips."

TOWN FAUNA.

II.—VICIOUS CYCLE.

When clothes are cleaned and put away,
Two little moths come out to play.
As muscular as any ox,
They're most adept at picking locks
And zipping bags and lifting lids.
They'd sneer at mothproof pyramids!
Their progeny, with lightning speed,
Eat tunnels through my Harris tweed.
And then it's *their* turn, having dined,
To be romantic'ly inclined.

Dale Fisher.

UNSPOILED MOVIE CHILD.

When a little Chicago child, Virginia Nell McManus, in Hollywood with her grandmother last spring encountered Jane Withers, now appearing in Chicago, after Sunday school on Palm Sunday and asked for an autograph, Jane not only gave it but said if she would be at Sunday school the following Sunday she would bring her an Easter egg. Virginia demanded from her mother an egg for Jane, too, but her mother, feeling that the little movie star would have forgotten the episode and not wanting to have her bothered again, dissuaded her. So Virginia went empty handed, to find that Jane had remembered, and had a Donald Duck for her, too. Later she took Virginia to the Fox studio and was photographed with her, taking more interest in the Chicago child's pose than her own.

It's the Chinese Idea.

Confined to St. Catherine's hospital for conservation and treatment, Mrs. Max Goldsmith of East 140th street is getting along nicely.—*The Hammond News.*

NOTE FOR THOSE who complain about the morals and conversation of the younger generation nowadays: A girl named Charlotte Peters heard a boy reading aloud Stephen Vincent Benet's "The Mountain Whippoorwill" to his girl companion on a south-bound street car substitute for the line "Hell's broke loose in Georgia . . ." "Shuck's broke loose in Georgia," so he would not offend her.

JUNE PROVINES.

More than 98% of the city's automobile fatalities are of a nature physically impossible on an elevated highway

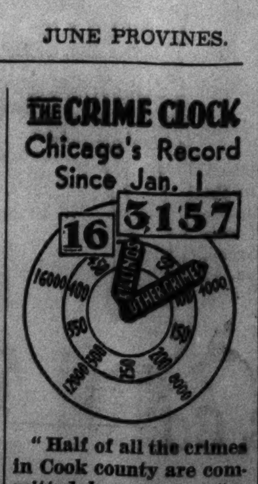

"Half of all the crimes in Cook county are committed by repeaters."—The Chicago Crime commission.

How to Keep Well By Dr. Irving S. Cutter

HEALTH IS WEALTH

To the limit of space questions pertaining to hygiene and prevention of disease will be answered in this column. Personal replies will be made to inquiries, under proper limitations, when return stamped envelope is inclosed. Dr. Cutter will not make diagnoses or prescribe for individual disease.

[Copyright: 1938: By The Chicago Tribune-N. Y. News Syndicate, Inc.]

WINTER TWINGES AND ACHES.

THIS winter has brought from many parts of the country letters describing a wandering type of distress which appears periodically. The principal sites are the back of the neck, below the lower jaw, along the side of the face, in one or both shoulders, or sometimes in the upper part of the chest.

I think I know how to account for most of these manifestations. We are in the cold season when many are likely to become chilled at times, overheated at others; when exposure to raw winds is greater with less sunshine and little outdoor exercise.

Whether we like to admit it or not most of us have a tendency to arthritis, or what is termed the great American disease—rheumatism. The symptoms become more pronounced with advancing years. With the arrival of spring, and the added amount of sunlight, most of these annoyances will vanish, only to recur with the advent of another year.

Again, many of us have mild infections about the teeth, tonsils, or sinuses, which become active whenever we allow resistance to drop and, curiously enough, the nerves give us the first warnings that we should build more reserve. This is why it is necessary to pay more attention to these areas in winter than during almost any other season. We can prevent—if we will—not only the growth of bacterial colonies but the absorption of their toxins.

Arthritis then—in mild form—accounts for a high percentage of our painful twinges. Correcting the diet, plenty of warmth for the body—the feet especially—and control of inflammation within the throat will arrest the advance of the ailment. Naturally, a pocket of pus at the root of a tooth will require care. An X-ray of the mouth as a part of the annual physical inventory is always in order.

But there are other conditions which must be thought of—in fact, maladies numbering several score will need to be considered if the discomfort persists.

Trigeminal or facial neuralgia can be identified easily. Intermittent sieges of pain occur in the parts of the face supplied by the fifth nerve. An attack may come on with a sudden, violent spasm. In other instances the agony may increase in severity with each succeeding paroxysm. The pang may be so great that life—to the sufferer—is scarcely worth living. Fortunately, in most cases, it eases away after a bit and the patient is free until the next explosion. It is much more common during the cold months. Fortunately, we have a surgical remedy—namely, cutting the main trunk of the nerve within the brain. When skilfully performed this affords permanent relief.

Pain in and around the ear may be due to boils, to mastoid disease, to growths within the external canal, or to some trouble inside the drum [the middle ear]. As a rule, however, little difficulty is encountered in identifying an earache as the drum will bulge if pus is behind it, pushing it outward.

Shoulder pain may be due to inflammation of a bursa—a cushion provided for the smooth riding of tendons. Or, certain strands of the neck muscles may become irritated and the situation known as a wry neck result.

An occasional darting stab may be disregarded—charged up to profit and loss. But if the complaint keeps coming with increasing force we should hunt for the cause. It denotes neither wisdom nor prudence to ignore nature's signals—oft repeated.

HIVES.

B. C. writes: Are blotches and hives the same thing? Would hives cause a nose drip on eating certain things? What causes hives?

REPLY.

Hives [urticaria] is an affection of the skin characterized by the development of wheals of whitish, pinkish, or reddish color, accompanied by stinging and itching sensations. Many cases are due to sensitivity to a foreign protein. In this respect the origin is similar to that of hay fever and asthma. Certain substances in the diet of susceptible individuals may bring on an attack. Watery drippings from the nose may be a manifestation of allergy.

DEFECTIVE HEART.

S. Z. writes: What is a defective heart? How should one afflicted with it conduct himself to improve the condition? Is it curable?

REPLY.

Hearts may be congenitally defective or they may be weakened by disease. If a valve has been damaged the heart itself will endeavor to make up for the leak by enlarging. Exertion should not be allowed to produce more than slight shortness of breath. All foci of infection should be removed, as infection from any source may cause further injury to the organ.

ACID AND ALKALI.

J. B. writes: How can acidosis and alkalosis be distinguished? Is headache common to each?

REPLY.

Symptoms of acidosis are: General lassitude, vomiting without apparent cause, and the presence of acetone in the urine. The disease is uncommon except as an accompaniment of some wasting malady or diabetes.

Symptoms of alkalosis are: Restlessness, excitability, numbness, and pricking sensations.

Headache is not an essential symptom of either condition.

SMOKING AND ASTHMA.

W. J. C. writes: Would constant smoking tend to aggravate bronchial asthma?

REPLY.

Sensitiveness to some protein is probably the main causative factor in asthma. Some of the proteins are taken with food and some are inhaled. Smoking may aggravate the condition if you are allergic to tobacco.

KNITTING.

A. B. writes: Does knitting affect the heart?

REPLY.

Not at all.

INFECTED APPENDIX.

G. A. writes: Can an infected appendix be diagnosed by an X-ray?

REPLY.

Yes, frequently.

FROM ACROSS THE SEA

BY DONALD DAY.

[Chicago Tribune Press Service.]

RIGA, Latvia.—Washed by the waters of the Gulf Stream the ice free port of Murmansk on the Arctic ocean now is Russia's chief naval base. The unusually severe winter has not halted the building of extensive fortifications which guard Murmansk and the small harbor north of Murmansk where a special submarine base is under construction.

Information obtained by foreign military attachés in Moscow indicated that the bulk of the fleet of small submarines formerly stationed at Kronstadt, on the Gulf of Finland, has been dispatched to Murmansk via Leningrad and the White sea canal. Additional submarines and torpedo boats under construction in the Leningrad naval yards are being shipped in pieces to the new naval base where shipyards already are operating, it was indicated.

The port of Aleksandrovsk has been fortified also. This small town near Murmansk was founded by Czar Alexander, who projected the Leningrad-Murmansk railroad with the idea of developing a naval base on the Arctic ocean. The administration of the entire Murmansk province has been transferred to the GPU [secret police]—now the commissariat of the interior—which also administers the timber industry and the gold producing regions in the Urals and Siberia.

Baltic sea captains whose ships were chartered by the Russians last year confirmed reports that Kronstadt has been abandoned as Russia's chief naval base in favor of Murmansk. Another factor which influenced Moscow in fortifying Murmansk is that coal supplies are being obtained from the Spitzbergen Islands where the soviet Russian government has bought out Norwegian and Dutch coal interests. Political prisoners and GPU officials undergoing punishment operate the mines.

Baltic ship captains reported that the technical administrators and personnel of the mines receive larger salaries than are paid in Russia, but there is a continual shortage of rations. Ship officers have had trouble in provisioning their ships at Spitzbergen, which is supposed to supply Murmansk with foodstuffs.

Because of the rigorous climate soviet officials in Spitzbergen are supposed to get a two month vacation every two years, but with the increased demand for coal in Russia's arctic ports leave is seldom granted. Prisoners are not released when their sentences are served, but are detained under so-called "free contract" which entitles them to wages.

FRIEND OF THE PEOPLE

Letters to this department must be signed with names and addresses of writers.

MONEY LOANED.

Chicago, Jan. 29.—[Legal Friend of the People.]—Nine years ago I borrowed $300 from my cousin. Five years after he loaned me the money he got me intoxicated in his home and [1] I signed a note for $400. When I borrowed the money [2] he told me and my daughter that he did not want interest because before this he had owed me $200 for ten years and paid me back a little each month until paid. 3. I did not take interest from him.

About two months ago my wife [4] received a judgment against me for $606.50 plus court costs. I bought an $18,000 house in 1926 and as I could no longer keep up the house transferred the title to my single daughter, who has been working for ten years. I paid [5] this man $20 and nothing is said about it in the judgment. I received a letter from his attorney, saying unless I settle in one week [6] he will take me into the creditor's court and [7] appoint a receiver for the house. Can he do this?

8. Can anything happen if I don't go to court?

9. If my daughter doesn't want to sign why must she, and how can a receiver be appointed, as the house has a $4,500 mortgage on it?

10. I do not believe this to be justice.

11. Does my daughter have to sign the house back if she doesn't want to?

12. Am I not the boss to transfer my property to any one whom I see fit to receive it? S. P.

1. Since the $100 increase would not exceed the maximum legal interest rate of 7 per cent for the five years, we see no legal objection to this arrangement. The question whether you can defend on the ground of having been drunk depends on the proof.
2. This could be superseded by the new arrangement.
3. This would not prevent his naming different terms.
4. It is not clear whether you mean that you received a summons or an execution on a judgment entered by confession. In either case if you wish to try to present the intoxication defense we would advise you to employ an attorney.
5. It is not clear whom you mean by "this man."
6. He can do this.
7. If the gift was made after the creation of the debt it would be regarded as a fraud on your creditor and could be reclaimed on his behalf.
8. Yes.
9. See preceding answers.
10. It seems reasonable to us that you should pay your creditors before giving away your property.
11. See preceding answers.
12. Same.

TRIBUNE LAW DEPARTMENT.

GAME CODE.

Chicago, Jan. 28.—[Legal Friend of the People.]—Will you please advise me about the laws of Illinois pertaining to the storage of venison or deer? I am shipping two deer, killed in the state of Texas, to my local butcher in Illinois and am asking him to keep them in his icebox for me. None of this meat will be sold and will either be consumed by myself or presented to my friends as gifts. How long may this meat be retained at my local butcher, and does he incur any obligation in having it stored for me? He is making no charge for storage. F. W.

Under section 9 of the Illinois game code, "Failure to establish proof of the legality of possession in another state or county and of importation into the state of Illinois shall be prima facie evidence that such migratory game birds or any part thereof, and game animals and fur bearing animals or any part thereof, were taken within the state of Illinois," but section 27 provides: "Transportation of game into state: It shall be lawful for transportation companies or common carriers to transport into this state from without the state any wild bird or wild animal protected under the provisions hereof, legally taken and shipped in accordance with any laws, rules, or regulations of the state of origin." For further information write to the state game warden, Springfield, Ill.

TRIBUNE LAW DEPARTMENT.

SO THIS IS FLEET STREET

[Punch (Copyright).]

"Tell the prime minister I could see him if he likes to call back between 3 and 4 on Thursday."

VOICE OF THE PEOPLE

Writers should confine themselves to 200 or 300 words. Give full names and addresses. No manuscripts can be returned. Address Voice of the People, The Tribune.

IMPOUND THE LICENSE PLATES.

Chicago, Jan. 28.—May I offer a suggestion in connection with Judge Braude's work in the Safety court?

While I personally believe that his practice of depriving a motorist of his right to drive a car, where circumstances warant such action, is a step in the right direction, unfortunately this prohibition is meaningless in so far as it is not and cannot be effectively enforced. Such a motorist may continue to drive with impunity as long as he does not have an accident in which he is arrested.

A simple solution suggests itself. Why not pick up the car's license plates and hold them for the period of prohibition? It is true that this method would work a certain hardship in that not only the offending motorist but the members of his family could not drive the automobile involved. In answer, I would suggest reducing the maximum term to three months. This period, really enforced, would be much more of a penalty than a one year term unenforced.

EDWIN P. MITCHELL.

PRO-CHINESE.

Mundelein, Ill., Jan. 27.—If your correspondent, Mr. Chase, had ever passed through Japan, merely from a train window he would have seen what little progress Japan has made for her own people. You will see Japanese women plowing rice fields, knee deep in mud, behind a water buffalo. Also speaking of Japanese cleanliness, that ends when they remove their shoes at the door. The whole family eats and sleeps in the same room. They sit on the floor, no stools or chairs, eat off a table eight inches high, and sleep on the floor with a piece of wood for a pillow. And it is all child labor in Japan.

Whereas, Chinese people sit on stools and eat off a table as high as our own, and they do not sleep on the floor, not even the coolies.

In all the large cities of China, including Peiping, there are electric lights, water, and paved streets. Even in this country certain sections have no lights or paved streets.

Sewage systems in parts of Japan are no different than in certain parts of China.

If Japan does for China what she apparently is doing for her own people she will have the most part of the Chinese race in a uniform carrying a gun, and they may be on Mr. Chase's doorstep before he has many more birthdays.

VERA CONNORTON.

SCHOLARSHIPS.

Chicago, Jan. 27.—I wish some of our generous alumni would adopt President Hutchins' idea that brilliant, ambitious students whose whole heart is in their work for a very definite purpose, if they need assistance, should be granted adequate scholarships without being obliged to work from four to eight hours a day. I have seen them so exhausted by this required work that they could hardly study. Yet how the country needs to have these leaders trained!

CHICAGO '01.

HOUSING.

Chicago, Jan. 27.—The majority of people chosen to live in the federal housing projects are earners of a salary of $25 to $40 a week.

Why not build homes for those who must exist on a salary of $12 to $20 a week? It is families such as these who are really in need of better homes. I am one of the latter class and am writing this for many others of the same mind.

MOTHER OF A FAMILY.

ALIENS ON RELIEF.

Downers Grove, Ill., Jan. 28.—Aliens in Ohio, braving the icy blasts of the worst blizzard of the winter, dash to obtain blanks for filing applications for naturalization papers! These aliens have got wind of an act of the Ohio legislature, which now awaits the governor's approval or veto. Substantially, the act provides that relief shall be granted only to those aliens who have filed their intention of becoming citizens. Therefore the rush to become citizens! The sole purpose of their hasty trek citizenward is to qualify for relief! To assure themselves of food for their alien bellies and clothing to keep warm the alien hearts that have never ceased to beat with full allegiance to their fatherlands.

We have far too many aliens. They usurp the rights of native Americans. Let them turn for relief to their beloved fatherlands, where they, most of them, send their spare cash when they prosper here.

Those aliens who are now racing for their papers are not the kind who make good or desirable citizens. They have not the slightest interest in government. In all their years of residence in this country they did not value citizenship and its privileges enough to become citizens. The only foreign born persons who make desirable citizens are those who earnestly wished to become naturalized and who applied for and obtained citizenship within a short time after their arrival in this country. These others are simply driven to it by the fear of starvation.

REGINALD GRENVILLE.

THE WHITE CANE.

Chicago, Jan. 26.—The white cane referred to in the letter in this morning's TRIBUNE is no longer a badge of protetion for the blind. While both state aw and city ordinance make it a misdemeanor for any one not blind to carry a white cane and provide a penalty therefor, yet all the benefits of the law, as far as the blind are concerned, were ruthlessly swept aside in a second year of the centennial exposition when 350,000 white canes were sold as souvenirs of the fair.

I think it will take another police drive, the same as was had when the law and ordinance went into effect, to impress on motorists that the white cane is a badge or sign that the one carrying it is blind and entitled to special care and consideration.

BERNARD M. WIEDINGER.

THAT WASN'T ALL HE DID.

Chicago, Jan. 26.—The story of Jim Fisk, published in Sunday's TRIBUNE, was a good story. In the great Chicago fire of 1871 Jim Fisk, an all around good fellow and financier, fitted out at his own expense a trainload of provisions and had the train rushed to Chicago. His name was on every tongue; they called him the man with his heart on his sleeve.

Chicago honored Jim Fisk by naming a street in his honor. The street is two blocks in length and is buried in the southwest side. The park board might name the outer drive bridge "Fisk bridge," in honor of the man who did so much for Chicago when Chicago was in ashes.

WILLIAM WALTER SCOTT.

A WARM HOUSE IN COLD WEATHER.

Chicago, Jan. 31.—Thanks for your tips on how to save Roosevelt high priced coal in cold weather.

Here are some more:

Keep the curtains and shades of unused rooms, not receiving sunlight, closed.

Keep up the humidity. Dry air feels cold.

JOHN FROM FROSTY MILWAUKEE.

DOG IN THE MANGER

[Glasgow Record.]

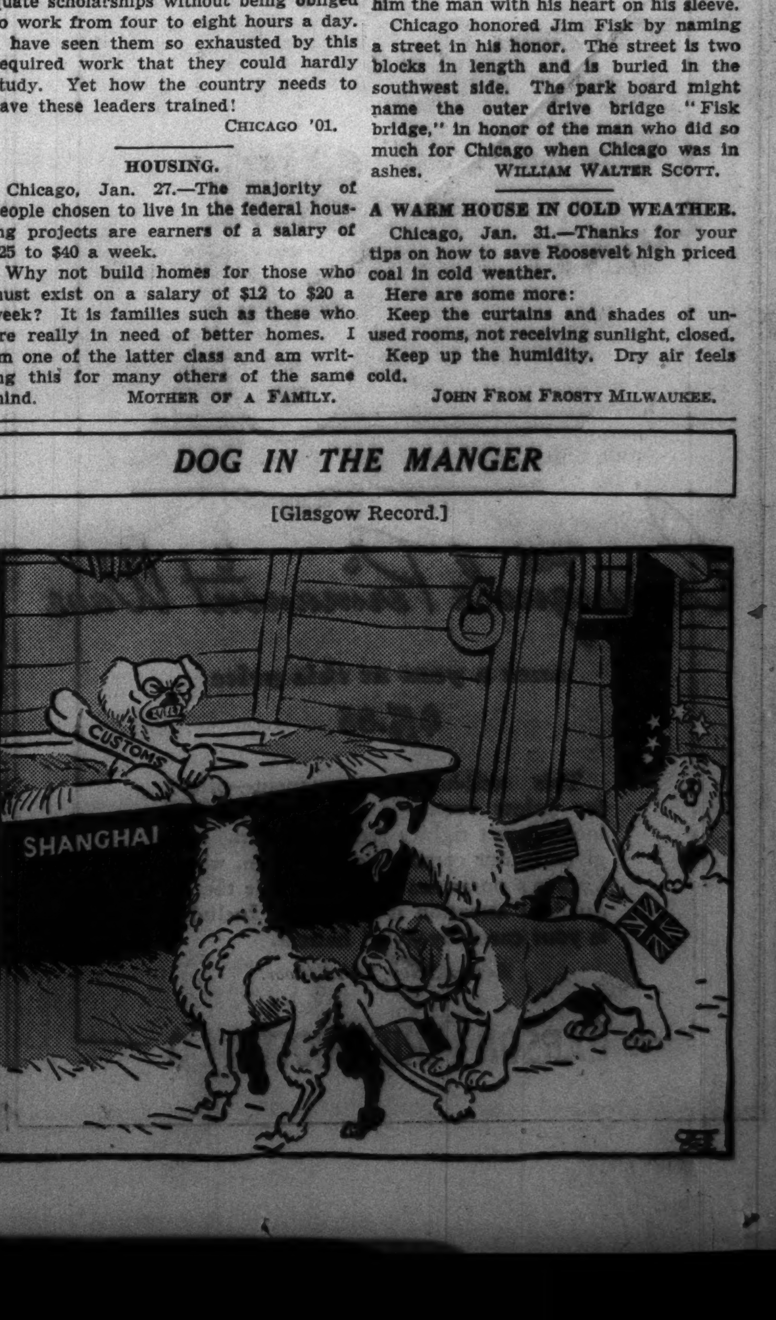

Field's Annual February Sales Begin Today!

Featuring extraordinary values in

FURNITURE—*Every piece in our great stock reduced* **SHOES**—*Every pair specially reduced*

Layette Essentials and Nursery Furniture • Broadloom Carpeting

Lamps and Shades • Frames and Framing • Table Pads • Kitchen Furniture

Stemware • Dinner Sets • Alexandre Gloves • Americe Soaps

Timely needs for Baby at tempting special prices in our Annual February Sale

LAYETTE ESSENTIALS AND NURSERY FURNITURE

Our February Infants' Sale makes it possible for all mothers and mothers-to-be to save a substantial sum on baby's needs. The salespeople are specially trained to assist you, and every item in the sale is representative of the high quality you expect of Field's.

Not only layette essentials, but all types of nursery furniture are featured in our Annual February Sale. Whether you plan the purchase of a high chair or an entire set of furniture, you'll do well to buy it now—at a saving—in the Infants' Section at Fields.

Among the many sale items

Infants' shirts	Cribs and beds
Gauze diapers	Bathinettes
Blankets	Play pens
Sweaters	Formula equipment
Gowns	Bath accessories
Dresses	High chairs

Infants' Section—North, State
The Young People's Floor, the Fourth

February Sale of Layette Essentials also in Evanston and Oak Park

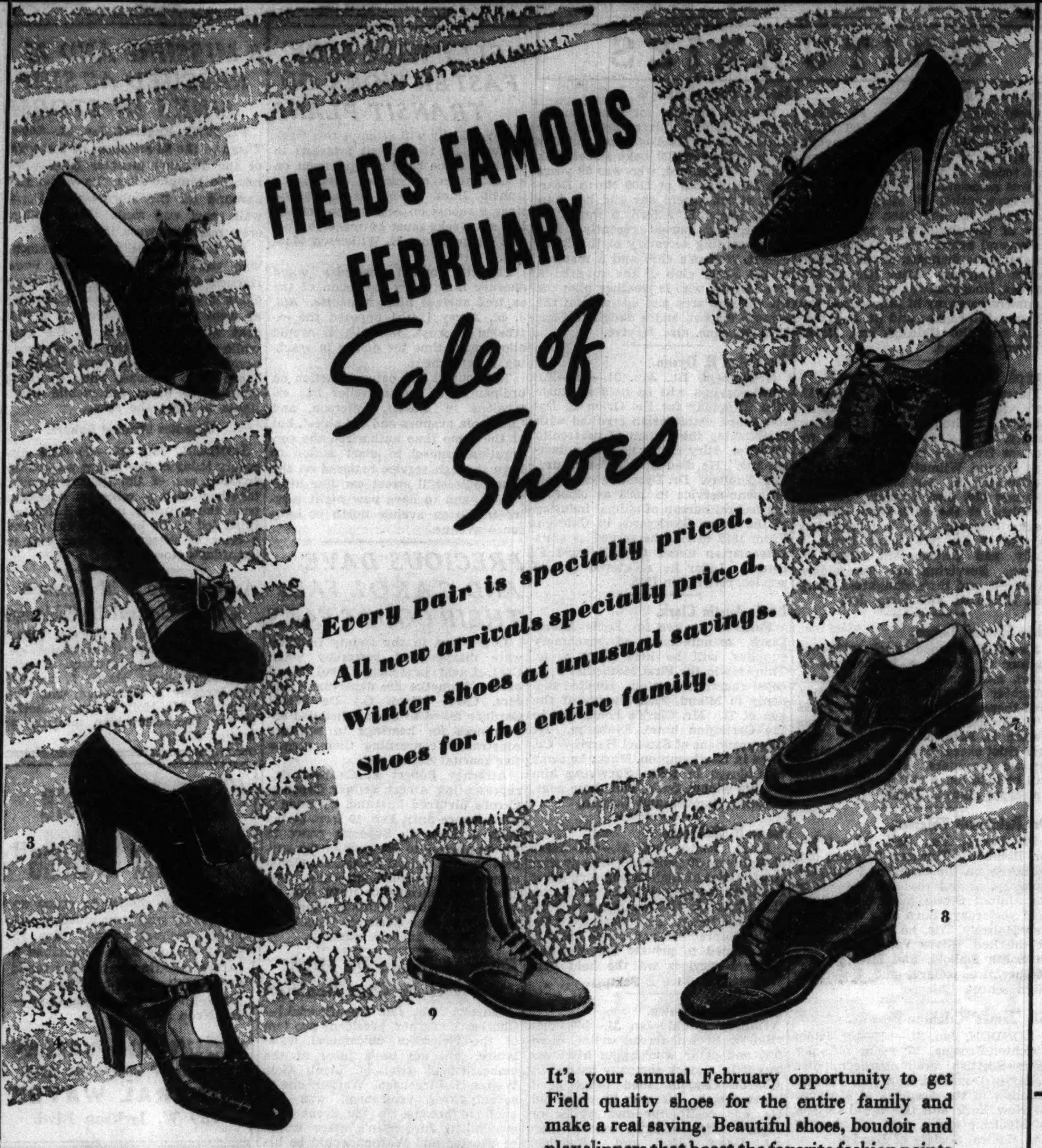

Shoes sketched are only typical of the collection:

1. Palter De Liso. Gabardine with patent welting. $13.75
2. Field Peacock Gabardine and Calf Gore Pump. $7.90
3. British Walker (made in U.S.A.). Bucko Calfskin Gore Pump. $9.75
4. Field Arch Preserver. Soft kid with T Strap. $9.75
5. Young Moderns' Gabardine and Patent Pump. $5.90
6. Young Moderns' Bucko Calf, reptile calf trim. $8.75
7. Boys' Special. Brown or black. 2½ to 6. Sale price, $3.85
8. Field Comfopedic. Brown. 12½ to 3. Sale price, $5.10
9. Field Nature Jr. Brown. 8½ to 12. Sale price, $3.85

It's your annual February opportunity to get Field quality shoes for the entire family and make a real saving. Beautiful shoes, boudoir and playslippers that boast the favorite fashion points of the season in color, in material and design. And our popular children's shoes, fitted carefully by experts and checked by the X-ray machine. It's little wonder that for thousands and thousands of people, the February Shoe Sale has become a regular institution . . . when you can save so much and still get Field quality!

Women's and Young Moderns' Shoes—Fifth Floor, Middle, Wabash

Young People's Shoes—Fourth Floor, South, State

Sale also in our Suburban Stores

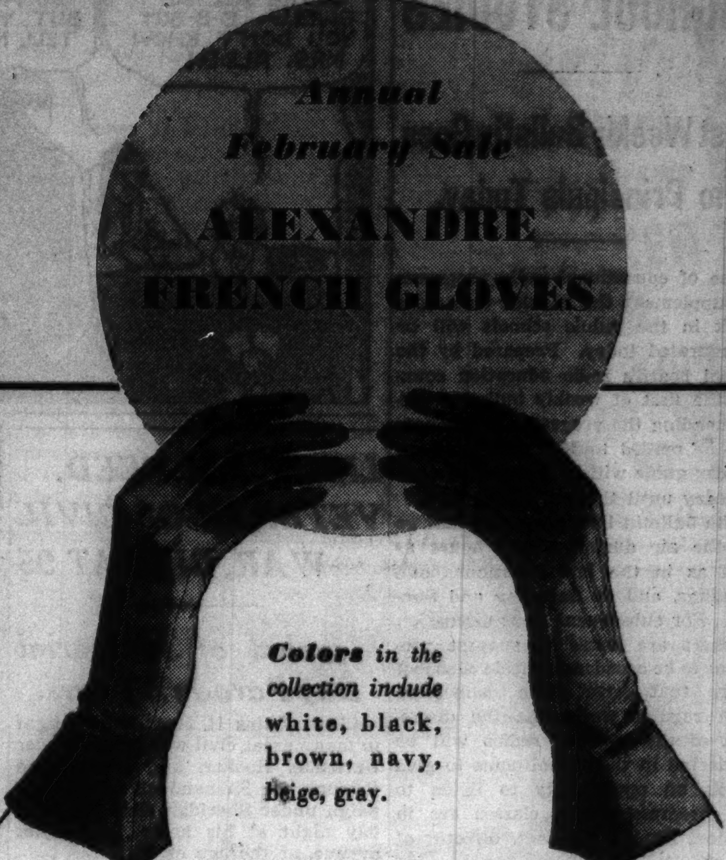

Colors *in the collection include* white, black, brown, navy, beige, gray.

Every pair in this famous line specially priced!

Glace Kids, $2.65 to $5.85
Suedes, $2.65 to $5.65

It's your month to save on beautiful gloves. Fieldcrest Alexandres . . . our finest French gloves that have all the virtues that French workmanship, clever designing and beautiful leather can give them . . . are, this year, priced particularly low for this famous sale. The gloves featured are regular stock . . . including fresh, new imports. And every style is specially priced . . . from smart, classic 4-button slipons to the most intriguing novelties. On March 1, they'll be marked at considerably higher prices. So supply your needs now . . . it's a smart economy!

First Floor, South, State
Also Evanston and Oak Park

La France chamoisuede fabrics also specially priced

70c to 1.65

Field's popular fabric gloves that fit so beautifully and wash like a laundress' dream. Styles that are classic and styles that are trick. Detail work that makes them look much more expensive. And colors to go with almost every costume!

FAVORITE GARMENTS SPECIALLY PRICED

in our Annual February Selling of

KNIT UNDERTHINGS

You'll save substantially in this special selling . . . the values are so outstanding that you'll be thrifty to anticipate your needs for months to come. The knitted underthings included bear well known names, famous for fit and for quality. Listed are just a few items representative of the many interesting values in the February selling.

- *Illustrated:* Luxite silk jersey. The vest, in 34 to 42, $1.50. In 44, $1.75. The pantie, in 34 to 42, $1.65. In 44, $2. Matching bloomers (not illustrated), $1.65 and $2
- Fieldcrest Athena silk union suits in bodice or built-up shoulder style. 34 to 44, $3
- Fieldcrest rayon union suit with snug-fitting cuff-banded knee. Bodice or built-up shoulder. 34-44, $1
- Luxite rayon-and-silk vests, panties, and bloomers, 85c and $1.15 each

Knit Underthings
Fifth Floor, South, Wabash
Also Evanston and Oak Park

CLEARANCE! LOVELY LOUNGING THINGS AT LITTLE COST

Prices drastically reduced

Remarkable values in lounging apparel you'll delight in wearing. Indulge yourself . . . without having to feel guiltily extravagant! Satisfy your yearning for a complete at-home-wardrobe. The collection is comprehensive as to type, fabric, color, and sizes, but many treasures are one-of-a-kind; so make your choice early.

- Pullman robes, negligees, and pajamas. Reduced to $3
- Printed rayon crepe negligees and pajamas, novelty wool housecoats. Reduced to $6
- Rayon crepe negligees, pullman robes, wool and rayon-pile silk back velvet housecoats. Reduced to $8
- Negligees, flannel robes, pullman robes. Reduced to $10
- Rayon pile silk back velvet, rayon crepe and sheer negligees, novelty wool robes, pajamas. Reduced to $15
- Housecoats, negligees, tea gowns, hostess gowns, pajamas, quilted robes. Rayon pile silk back velvets, rayon crepes, wools. Reduced to $20, $25, $30, $35, $40

Lounging Apparel—Fifth Floor, South, State

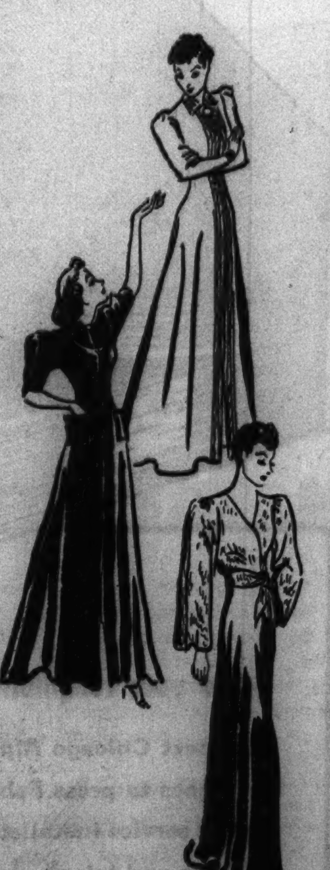

Field's own soap specially priced

Here's a find! A grand opportunity to get acquainted with this luxurious, pure soap . . . or a glorious opportunity to replenish your supply already enjoyed. So pure . . . so kind to your skin, it's made of the finest ingredients we can buy . . . and blended to our own demands. All three sizes are included in the selling!

AMERICE COMPLEXION SOAP
Box of 6 cakes **95c**
Almond Jasmine Gardenia Pine Rose Lilac

AMERICE BATH SOAP
Box of 6 cakes **$1.85**
Almond Jasmine Gardenia Pine Rose Lilac

AMERICE ASSORTED GUEST SOAP
Box of 12 cakes **85c**
Almond Jasmine Pine Rose Gardenia

Cosmetics—First Floor, North, State
Also Evanston and Oak Park

MARSHALL FIELD & COMPANY

RADIO PROGRAMS TO SUPPLEMENT SCHOOL STUDIES

First Weekly Bulletin Goes to Principals Today.

Use of educational radio programs to supplement the regular classroom work in the public schools will be inaugurated today. Prepared by the school board's radio education council, the first of weekly bulletins recommending the programs to students will be mailed to 394 principals. A similar guide will be distributed each Tuesday until the end of the term.

The bulletin lists programs that go on the air during school hours as well as in the late afternoons and evenings, and on Saturday and Sunday. For subsequent class discussion teachers are asked to suggest programs to be broadcast outside of school hours that have some connection with regular work. At the discretion of the teacher, radios will be connected in the schoolrooms to give pupils an opportunity to listen to any programs while classes are in session, Harold W. Kent, director of the council, explained.

Criticism Is Invited.

Principals are requested to post the bulletins in their schools so they will be available to all teachers and pupils. Each recommended program is followed by a notation of the school grade to which it applies.

The council was created last year by the board of education following the successful use of radio in keeping the pupils abreast of their work when an infantile paralysis outbreak forced the closing of the public schools. Since its inception it has developed two programs, broadcast weekly, and has aided in preparation of material for a third.

New Program Next Week.

A weekly program for children, under the direction of the council by teachers of kindergarten and primary grades, will begin next week. Scripts are being prepared for several series of programs that will begin next fall.

However, this is the first time the board—through the council—has utilized established educational programs to supplement the regular school work. In December the the radio committee of the Illinois department of public instruction began a survey of schools throughout the state in expectation of establishing a similar service for teachers in rural districts in lieu of undertaking to create special programs. A report from this committee is expected later this month.

MOTHER'S CLAIM AS WIDOW OF DU MONT UPHELD

Mrs. Jane Wilson Du Mont, 1416 Glenlake avenue, and her daughter, Joan Louise, 5 years old, were affirmed yesterday by the Illinois Appellate court as the widow and legal child, respectively, of Attorney Newman A. Du Mont, who died in 1936, leaving a $100,000 estate.

Du Mont's will made his mother, Mrs. Loretta Du Mont, sole heir. The younger Mrs. Du Mont, who is 29, sought a dower, or one-third, interest in the estate, as Du Mont's widow, on the basis of an alleged marriage at Crown Point, Ind.

Although no evidence of a legal ceremony was introduced, the Appellate court held that an old Indiana statute provided a marriage was legal if one or both parties believed it was. Mrs. Du Mont is also seeking to invalidate her husband's will, which would give her and her daughter the entire estate.

QUINTS ILL WITH COLDS; ORDERED TO STAY IN BED

CALLANDER, Ont., Jan. 31.—(AP)—Dr. Allan Roy Dafoe, physician in chief to the Dionne quintuplets, announced today that the five little girls had been ill with common colds for three or four days and would be kept in bed for the rest of the week.

Dr. Allan Brown, Toronto specialist and a consultant on the health of the children since their birth in May, 1934, examined them yesterday and reported that despite the colds they were in "very good physical condition."

The girls were lively. At one point Emilie took Dr. Brown's stethoscope and yelled to Cecile, Yvonne, Annette, and Marie that she was talking on the phone with Dr. Dafoe.

The reason for Hursen leadership..
No funerals as fine as "by Hursen"
Hursen Funerals always cost less!
3 Funeral Homes:
North: Ph. WELlington 1724
929 Belmont Avenue
West: Ph. HAYmarket 0100
2346 W. Madison Street
South: Ph. CALumet 4030
1820 S. Michigan Avenue
Hursen

LITTLE ORPHAN ANNIE: Pride and Prejudice

LIEUT. J. H. REED, VETERAN OF CIVIL WAR, DIES AT 95

Marshal of Memorial Day Parade 2 Years.

Lieut. Julius H. Reed, who fought in many great civil war battles under Burnside, Hooker, and Meade, and through the Shenandoah valley campaign under Sheridan, died late Sunday night at his home, 943 Cuyler avenue, at the age of 95.

Lieut. Reed, grand marshal of the Memorial day parade for the last two years and custodian of the Memorial hall in the Chicago public library for the last five years, had been ill for six weeks following his apparent recovery from pneumonia last fall. He had lived alone except for a servant since the death of his wife in 1932.

Two Sons Survive.

He was born June 17, 1842. He is survived by two sons, William Reed of Cleveland, O., and Theron Reed of Evanston. There are no grandchildren. Funeral services will be held at 11 a. m. tomorrow in the chapel at 6959 North Clark street. Burial will be in Cedar Rapids, Ia.

Lieut. Reed enlisted in 1862 at President Lincoln's call for 300,000 volunteers following the second battle of Bull Run. He fought as a corporal through Gettysburg. He rose to a second lieutenancy later in the war and was mustered out on April 6, 1865, as a first lieutenant. His enlistment was in the 37th Massachusetts infantry and he was never absent from his regiment until the end of the war.

His Other Battles.

Besides Gettysburg he fought at Fredericksburg, Chancellorsville, and, with Grant, the Wilderness and Spottsylvania and Petersburg. Detached from the Petersburg front, his corps was sent to Sheridan in the Shenandoah valley, later to return to fight at Sailor's Creek on the Petersburg front.

Lieut. Reed was a past department commander of the Loyal Legion and past commander of the George H. Thomas post of the G. A. R.

NEW COMMERCIAL SCHOOL OPENED; 600 ARE ENROLLED

With an enrollment of 600 pupils, 75 per cent of whom are girls, the new Jones Commercial school, 615 Plymouth court, was opened yesterday for formal registration and a series of short meetings of teachers and their classes. Regular work will start today.

The building, built in 1871, has been remodeled and equipped with business machines and office devices. Many of the teachers formerly were heads of commercial departments in other city schools. The pupils were chosen on the basis of their past scholastic records from nearly 3,000 applicants.

Designed to give specialized training in a variety of subjects, the school is a part of the plan Superintendent of Schools William H. Johnson to offer increased facilities for vocational education.

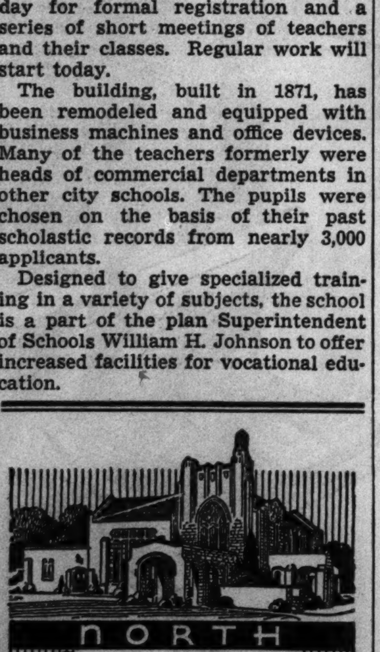

NORTH
CHICAGO'S PREFERENCE for these two chapels now 25 to 1
*TWENTY-FIVE TIMES THE AVERAGE
SOUTH
● Twenty-five times as many calls as the average concern—is Chicago's recognition and appreciation—of Lain & Son Service—Quality—and low prices. ● Included with all services—when desired—at both chapels—at no extra cost—is the famous IMPERIAL Quartet.
Complete funerals as low as $110
63rd & HARVARD Lain & SON UNDERTAKERS 5501 N. ASHLAND

OBITUARIES

Royal T. Hodgkins.

Great Neck, N. Y., Jan. 31.—[Special.]—Royal T. Hodgkins, 59 years old, connected with the automobile industry since 1914, died at his home here today. At the time of his death he was associated with U. S. L. Battery corporation at Niagara Falls. Previously he had been sales manager of the Studebaker corporation for several years. He also had been general sales manager of the Rickenbacker company. After leaving college Mr. Hodgkins was with the Allis-Chalmers company of Milwaukee, the Chicago, Milwaukee and St. Paul railroad, and the Chicago and North Western railroad.

Joseph D. Daly.

Funeral services for Joseph D. Daly, vice president and general counsel of the Catholic Church Extension society, will be held at 9:30 a. m. tomorrow from his home at 1238 Ashland avenue, Wilmette, to St. Francis Xavier church. Mr. Daly, who was 57 years old, died Sunday. He was president of the Niles-West Chester Realty company, and a former law partner of the late Judge James J. Kelly and former Ald. James F. Burns. Surviving are his widow, Elizabeth, and three daughters, Mary Pat, Elizabeth, and Mary Joe.

Elsie Elwood Leach.

Mrs. Elsie Elwood Leach, widow of Arthur C. Leach, a lumberman of Joliet, and the daughter and granddaughter of former Joliet mayors, died there yesterday. Her father was J. G. Elwood and her grandfather was Nelson D. Elwood, one of the city's first chief executives. She is survived by two daughters. Funeral services will be held today at 3 p. m. in Christ Episcopal church, Joliet.

Dr. Reinhardt Thiessen.

Pittsburgh, Pa., Jan. 31.—(AP)—Dr. Reinhardt Thiessen, 71 years old, authority on the origin and composition of coal and research chemist of the United States bureau of mines, died yesterday. Born on a farm near New Holstein, Wis., he taught sciences at the Red River Valley university in South Dakota, and later at Des Moines, Ia., college, and University High school, Chicago.

Sir James Crichton-Browne.

LONDON, Jan. 31.—(AP)—Sir James Crichton-Browne, 97 years old, pioneer Scottish brain surgeon, died today in Dumfries, Scotland. He was a fellow of the Academy of Medicine of New York and the Royal Society of Medicine and a past president of the Medical Society of London.

Chauncey T. Randall.

Chauncey T. Randall died Sunday night at the age of 64 in his home at 3836 Ellis avenue. He started in the manufacturer of cigars in 1895 and later organized the Randall company, specializing in imported tobaccos. Mr. Randall is survived by his widow, Laura, and a son, Paul.

Lucille Peetzel Alford.

Funeral services for Mrs. Lucille Peetzel Alford, River Forest club leader, will be held at 2 p. m. today in the chapel at 720 Lake street, Oak Park. Mrs. Alford, who was 59 years old, died Sunday at 1100 North Dearborn street, where she and her husband, Harry L. Alford, a music arranger, had moved recently. She was recording secretary of the River Forest Woman's club and a member of the Forty club of the suburb. A son, Harold, who is weather pilot for the Chicago area and operator of the Stinson airport, and a daughter, Mrs. Eric Bottoms, also survive.

Dr. Orion E. Dyson.

Springfield, Ill., Jan. 31.—(AP)—Funeral services will be held at Rushville Thursday for Dr. Orion E. Dyson, noted veterinarian credited with establishing the system of tuberculin tests for dairy cattle now in universal use. He died at St. Petersburg, Fla., Sunday. Dr. Dyson entered government service in 1893 as chief of the federal bureau of animal industry at the Union Stockyards in Chicago. From 1912 to 1916 he served as state veterinarian under Gov. Edward F. Dunne. Later he reëntered federal service, retiring in 1936.

Louis Austin Clark.

Funeral services for Louis Austin Clark, manufacturer of machinery supplies, will be held at 2 p. m. Thursday in the First Methodist Episcopal church, Evanston. He died suddenly in Miami, Fla., Sunday at the age of 71. Mr. Clark's home was in the Orrington hotel, Evanston. He was president of Samuel Harris & Co. Born in Northampton, Mass., he came to Chicago in 1895. Surviving him are his widow, Satie, and three sons, Wendell, Samuel, and Gordon.

Isaac N. Sullivan.

Boise, Idaho, Jan. 31.—(AP)—Isaac N. Sullivan, 89 years old, who as first chief justice of Idaho's Supreme court admitted Senator William E. Borah [R., Idaho] to the Idaho bar in 1891, died here today. He retired from the Idaho Supreme court bench in 1917 and turned to private law practice. Funeral services will be held here Wednesday.

Melville W. Brown.

Hollywood, Cal., Jan. 31.—(AP)—Melville W. Brown, screen writer, director, and actor who began his stage career in a stock company headed by Charlie Chaplin, died today of a heart attack. He was 51 years old. He was co-director and writer on several Chaplin films, among them "A Dog's Life" and "Shoulder Arms."

James C. Swift.

Kansas City, Mo., Jan. 31.—(AP)—James C. Swift, 68 years old, president of Kansas City's American Royal Live Stock and Horse show died today. He had been a stockman here for forty years and was president of Swift & Henry Commission Co.

KELLY WILL SEEK FASTER WORK ON TRANSIT PLANS

Mayor Kelly will attempt this week to speed up the transit interests in reaching some basis of agreement on a unification of surface and rapid transit lines. Speed is necessary, since a report on negotiations of the last six weeks must be made to Federal Judge James H. Wilkerson Monday.

The city council yesterday voted another ninety day extension of the expired surface lines franchise. Ald. J. M. Arvey [24th] opposed the extension because, he said, it would allow more time for delays in reaching a settlement.

The council also deferred action on ordinances to create feeder bus extensions in Foster, Peterson, and California avenues and 83d street, but at the same time authorized the corporation counsel to start action to have through service restored on the Lincoln-Rosehill street car line after 7 p. m. and to have new night service in Elston avenue north of Lawrence avenue.

PRECIOUS DAVE AND CAROL FAIL THEIR COURT FANS

Court fans in the county building were disappointed yesterday when Capt. David [Precious Dave] Wood of the Winnetka fire department and Mrs. Carol [Carol G.] De Windt Gardner failed to make scheduled appearances for hearings in separate courtrooms concerning their respective marital difficulties.

Attorney Robert E. Cantwell Jr., representing Albert Sellner Gardner, Carol's divorced husband, obtained a continuance until Feb. 19 from Judge John J. Lupe in Superior court to file an answer to her petition for support money. Lloyd Faxon, the handsome fire captain's attorney, was granted a continuance until Feb. 16 by Circuit Judge Philip J. Finnegan to reply to Mrs. Gertrude Wood's request for $60 in back alimony.

Excuses Juror; He Might Profit by One Decision

Lincoln, Neb., Jan. 31.—[Special.]—Charles J. Warner, president pro tem of the Nebraska unicameral legislature, will not be a juror at the embezzlement trial of Lieut. Gov. Walter H. Jurgensen. Warner, one of seventy-three veniremen, was disqualified because in the event of a conviction, Jurgensen's office would be vacated and Warner would be his successor.

Mrs. Sarah Smith, 100, Is Dead at Fairfield, Ia.

Fairfield, Ia., Jan. 31.—[Special.]—Mrs. Sarah Smith, 100 years old, died today at her daughter's home here. Burial will be in Monroe City, Mo., her birthplace.

3 MISSING AND 21 RESCUED AS SHIP SINKS IN STORM

ST. IVES, England, Jan. 31.—(AP)—Three of the 24 members of the crew of the Panama steamer Alba were missing tonight after the vessel ran aground off the storm-lashed Cornwall coast and sank. Three other crew members were injured.

All except three missing seamen, who were believed drowned, were rescued from rocks to which they clung in the darkness after the steamer went down. The crew of a lifeboat which foundered in the gale while going to aid the Alba also was saved. The seamen were taken to shore on a breeches buoy by coast guardsmen, using automobile headlights to light the scene.

5 Bodies Washed Ashore.

LONDON, Jan. 31.—(AP)—The discovery today of five bodies washed up on Moy, one of the Orkney Islands, together with a piece of wreckage from the Grimsby trawler Leicestershire, led to the belief the vessel and a crew of fifteen had been lost in Saturday's storm.

Anton Holy Will Become Czech Consul in Chicago

Anton Holy will be the new consul general in Chicago of Czechoslovakia, it was announced yesterday. He will take office about March 1, succeeding Jaroslav F. Smetanka, who died recently. Mr. Holy is now counselor to the Czechoslovakian ministry of foreign affairs.

"Even My Bones Seem to Ache"
Don't allow acidity to creep up and finally grip your muscles and joints without mercy. For 75 years doctors have prescribed a natural alkaline water that tends to neutralize pain-causing acids. Just phone us for a case—MONroe 5460.
MOUNTAIN VALLEY
From HOT SPRINGS, ARK.
MINERAL WATER
739 W. Jackson Blvd.

MONUMENTS AND MAUSOLEUMS.
QUALITY MONUMENTS-MAUSOLEUMS AND MARKERS ERECTED ANYWHERE. CHAS G BLAKE CO. 1000 E 67TH-ST.
CEMETERY MARKERS. MONUMENTS AT savings. Sears' State-street Store Basement.
FUNERAL DIRECTORS.
O'HANLEY, INC. FUNERAL DIRECTION perfection. 7703 Cottage Grove. Rad. 7705.

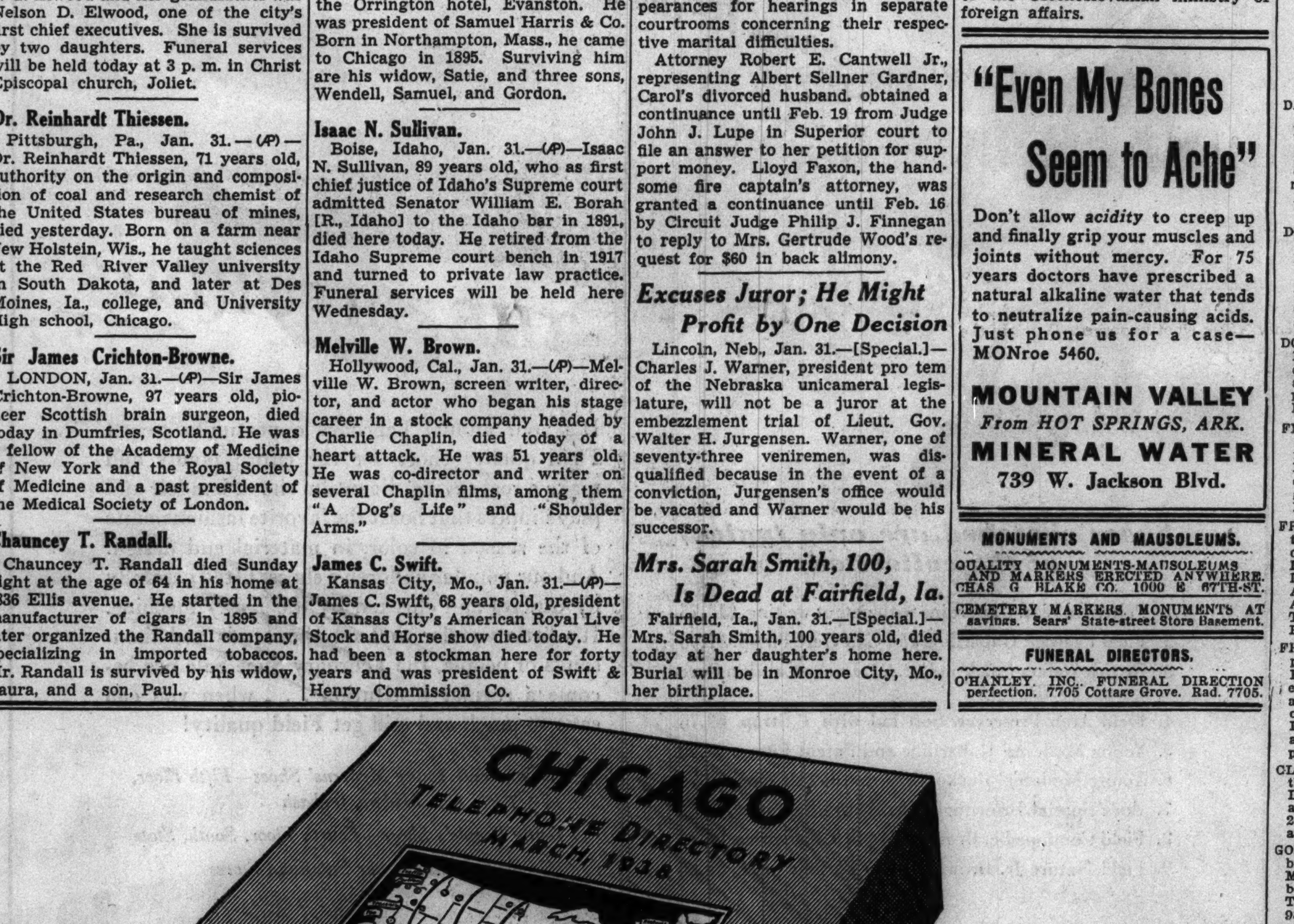

THE NEW CHICAGO TELEPHONE DIRECTORY GOES TO PRESS
FEBRUARY 15TH
Order your telephone installed now, so your name will be listed, and your friends can reach you
The next Chicago Alphabetical Telephone Directory goes to press February 15th. Have your telephone service installed at once so that your name, address and telephone number will appear in this new directory. It's the first place your friends and business associates will go to get in touch with you. Don't fail to be there. Telephone or stop at our nearest Business Office today. Do it right away.
BUSINESS OFFICES
Downtown: 212 West Washington Street
South: 842 East 43rd Street; 6317 South Maryland Avenue; 11257 South Michigan Avenue; 1512 West 63rd Street; 3458 South State Street
North: 2861 North Clark Street; 5100 North Clark Street; 1025 West Sunnyside Avenue
West: 1551 North Pulaski Road; 4028 West Irving Park Blvd.; 4458 West Madison Street; 3457 West 26th Street
Telephone Official 9100
ILLINOIS BELL TELEPHONE COMPANY

DEATH NOTICES

In Memoriam.

PALUMBO—Peter Palumbo. In fond memory of our dear father and grandfather, who passed away nineteen years ago today. Gone, but not forgotten. GORGO FAMILY.

TAUBER—William Tauber. In fond and loving memory of a wonderful husband and father, who passed away six years ago today. LOVING WIFE AND CHILDREN.

ABELS—Robert Abels of 3363 Auburn avenue, beloved husband of the late Margaret Hazard Abels, fond father of Berenice McHugh and Isabella Miknis, fond brother of Mary Clancy, Anna Turek, and Anthony Abels. Funeral Wednesday, 9 a. m., from funeral home, 712 W. 31st street, to St. David church. Interment Holy Sepulchre. Information, Victory 1158.

ALFORD—Lucille H. Alford, wife of Harry L. Alford, mother of Harold L. Alford and Mrs. Eric Bottoms. Services Tuesday, 2 p. m., at chapel 720 Lake street, Oak Park. Interment Mount Emblem.

BEEBE—Frances Beebe, beloved daughter of Sarah C. Beebe, dear sister of Marvin. Services Tuesday, Feb. 1, at 8 p. m., at chapel, 851 E. 75th-st. Burial Wiota, Wis.

BEGGS—William Crawford Beggs, Jan. 30, 1938 of 210 Iowa street, Oak Park, husband of Flora E., nee Allen; brother of Janet Beggs, and Mrs. Jane Rossman. Resting at funeral home, 318-320 N. Central avenue, Austin. Funeral Wednesday, 1 p. m. Interment Oakridge.

BERLIZHEIMER—Miss Lily A. Berlizheimer, Jan. 31, beloved sister of Mrs. Fred Nachman, and the late Mamie B. Loebman, fond aunt of Alice N. Iltis and Bernard Nachman. Services at Graceland cemetery chapel, Wednesday, Feb. 2, at 11 a. m. Kindly omit flowers.

BURGESS—Dr. Belle Buchanan Burgess, 9122 S. Bell avenue, Jan. 30, 1938, age 84 years, beloved mother of Mrs. C. Earnest Whipple. Services at chapel, 63d and Harvard, Wednesday, Feb. 2, at 2 p. m.

BURGESS—Charles Edward Burgess at Alhambra, Cal., husband of Maud F. Burgess and father of Mrs. Paul P. Aldrich and Dorothy Burgess. Funeral Wednesday, 2:30 p. m., Turner chapel, Alhambra, Cal.

CAIRNS—Anna Cairns, nee Shields, Jan. 30, age 75, beloved wife of William, dear mother of George, Jeanette Cromp, Mary Kost, William Jr., Florence Wood, Charles, the late Thomas, and Lillian; nineteen grandchildren, and eight great-grandchildren. Funeral Wednesday at 9:30 a. m. from residence, 2021 Kenmore avenue, to St. Vincent church. Interment St. Joseph's.

CHAN—See Chan Paul notice.

CLARK—Louis Austin Clark, beloved husband of Satie Harris Clark, father of Wendell Harris, Samuel Harris, and Gordon Sterling Clark. Remains at chapel, 4542 Ravenswood avenue, Wednesday, 4 to 9 p. m. Services at 2 p. m. Thursday, First Methodist Episcopal church of Evanston, Hinman and Church street. Private burial, Forest Home.

CONLON—Thomas J. Conlon, Jan. 30, beloved husband of Mary Casey Conlon, father of Thomas Jr. and John. Funeral from residence, 6847 Loomis boulevard, Wednesday, 9 a. m., to St. Brendan church. Burial Holy Sepulchre. Sharon, Pa., papers please copy.

CUMMINGS—Patrick J. Cummings, Jan. 30, beloved husband of Marie, nee O'Malley, loving father of Edward J., Thomas E., James J., Mrs. Marie Schaffer, and the late John, fond brother of John Cummings and Mrs. Margaret McManmon. Funeral Wednesday morning, at 9:30, from mortuary, 1356 Wellington avenue, to St. Sebastian church and Mount Carmel.

CURPHEY—Tena Curphey, nee Miller, Jan. 30, beloved wife of John, fond mother of Hazel, Vera, Mabel, Milton, Robert and John. Member of Royal Neighbors of America, Grand International Aux. Brotherhood of Locomotive Engineers. Resting at funeral home, 201 W. Lake street, Maywood. Services Wednesday, 2 p. m. Interment Woodlawn cemetery.

DALY—Joseph D. Daly, beloved husband of Elizabeth English Daly, fond father of Mary Pat, Elizabeth, and Mary Joe, brother of Edward, Catherine, Mabel, Mrs. F. Shelly, and Mrs. P. Early. Funeral Wednesday, Feb. 2, at 9:30 a. m., from his late residence, 1238 Ashland avenue, Wilmette, Ill., to St. Francis Xavier church and Calvary cemetery. Rogers Park 1619.

DIERSSEN—Mary Dierssen, nee Smith, beloved wife of Paul W., fond mother of Mary Ellen. Funeral Wednesday, Feb. 2, at 10:30 a. m., from chapel, 2800 Belmont avenue, to St. Sylvester church. Humboldt boulevard and Palmer street. Burial Mount Carmel cemetery. Member of L. C. B. A. and Tabernacle and Cincture society.

DOOLITTLE—Charles Doolittle, Jan. 31, 1938, beloved husband of Jane H., father of Mrs. Dorothy Heun. Funeral services at chapel, 2700 E. 75th street, Feb. 1, at 1 p. m. Please omit flowers. Burial Oswego, N. Y. Oswego, N. Y., papers please copy.

FRANZEN—George E. Franzen, beloved husband of Louise [nee Tiedemann], fond father of Eugene G. Resting at chapel, 192 York street, Bensenville. Funeral Tuesday, Feb. 1, at 2 p. m., at Frieden Evangelical church, Bensenville. Interment Mount Emblem. Please omit flowers.

FREEMAN—Frieda Freeman of 4650 Cottage Grove avenue, age 63, beloved wife of the late Isaac, dear mother of Betty Lang, Ruth Goldstein, Marie Zimbler, Alice Diamond, Dorothy, Eva, Ben, Max, and Albert, two grandchildren, fond sister of Anna Silverman and Mary Lebitz. Funeral Tuesday, 1 p. m., from chapel, 3125 W. Roosevelt road. Burial K. of J. cemetery.

FREEZE—Amelia J. Freeze, 426 W. 61st place, Jan. 31, 1938, mother of Harry and Herbert Freeze, aunt of Mrs. Maude Roberts of Houston, Tex., Mrs. Hazel Drescher, and C. E. Corrill of Lexington, Ky., cousin of J. S. De Crow of La Grange, Ill., and Dr. C. W. Corrill. Services at chapel, 63d and Harvard, Tuesday, Feb. 1, at 7:30 p. m. Interment Quincy, Ill.

GLICK—Jane M. Glick, nee Grubbs, wife of the late John J. Glick, mother of Mrs. Louise Curtis, Mrs. Marguerite Phelan, and Florence Tanner. Funeral Wednesday, 2:30 p. m., at residence, 127 N. Catherine-av., La Grange. Burial La Grange cemetery.

GOLDBERG—Jacob Goldberg, beloved husband of the late Ricka, fond father of Mrs. Marcus Glick and the late Max Goldberg of Elkhart, Ind. Funeral services Tuesday, Feb. 1, at 10 a. m., at chapel, 936 E. 47th street. Burial South Bend, Ind.

GORSKY—Paul E. Gorsky, Jan. 30, 1938, of 3311 N. Long avenue, beloved husband of Florence [nee Hallgren], son of Freda and the late Julius, brother of Alfred, Ernest, Herman, and Kathryn. Resting at funeral home, 318-320 N. Central avenue, Austin. Funeral Thursday, 1 p. m. Interment Elmwood.

HAAS—Lillian Haas, 6145 Winthrop avenue, beloved wife of Herbert, fond mother of Lois, dear sister of Arthur, Scheldein. Funeral services Wednesday, 3 p. m., at funeral home, 3301 Fullerton avenue. Interment Acacia Park.

HALLGREN—See Gorsky notice.

HAUCK—Louise Hauck, age 84 years, of 1623 Belmont avenue, Jan. 30, 1938, wife of the late Albert Hauck, beloved mother of Mrs. Louise Iltrich of Carlsbad, Cal.; Mrs. Margaret Hector, Evelyn Brown, and the late John Thurn and Mrs. Georgia Hussey; also survived by three grandchildren and four great-grandchildren. Services at chapel, 5501 N. Ashland avenue, Wednesday, Feb. 2, at 2 p. m. Interment Mount Olive.

HOULIARAS—Blanche Houliaras, nee Belair, beloved wife of Thomas, daughter of Ernest and the late Matilda, fond sister of Matilda, and Lorena Belair. Funeral from late residence, 3833 Maypole avenue, Thursday, at 8:45 a. m., to St. Mel church. Interment Mount Carmel.

KAJA—Frank Kaja, suddenly, beloved husband of Jessie. Services Wednesday, Feb. 2, at 2 p. m. at funeral home, 2035 Ridge road, Homewood, Ill. Interment Oak Lawn.

KALISH—Kal Kalish, beloved husband of Hattie, dear father of Mrs. Albert J. Weisberg, fond brother of Rose Fageson, Meyer, Mary Rubins, Dora, Libbie, and the late Archie I. Funeral services Tuesday, 11 a. m., at Rosehill chapel. Burial Rosehill.

KELLEY—Thomas H. Kelley, formerly of 1563 N. Hoyne avenue, beloved husband of Emma [nee Martins], fond father of Margaret Donovan. Funeral Wednesday, Feb. 2, at 9:30 a. m., from his late residence, 2715 N. California avenue, to St. Sylvester church. Interment Mount Carmel.

KREMSKE—Mrs. Marie Kremske, Jan. 30, age 66, late residence, 10348 Avenue L; wife of the late Emil, mother of Mrs. Ray Peters, Mrs. Aaron Hill, Herbert and Edwin, the late Edith and Lillian Simcox, ten grandchildren, sister of Mrs. Hannah Fredericks, Julius, Wanda and Gustie Gnass. Resting at mortuary, 10240 Ewing avenue, until 11 a. m. Wednesday. Services at 2 p. m. at the First Evangelical church. Interment at Oakhill cemetery, Hammond. South Chicago 0632.

LESTER—William R. Lester, dearly beloved husband of Sue, nee Haggerty; devoted father of Helen O'Brien, Marion Baxter, William and Viola Lois Lester and late Viola McLaughlin. Funeral from late residence, 7942 S. Morgan street, Thursday, at 9 a. m., to St. Leo church. Interment family lot. Member of S. E. of N. A.

LOBENSTEIN—Charles Lobenstein, Jan. 30, beloved husband of Carrie [nee Kuehnle], father of Richard and the late Helen and Charles Jr. grandfather of Lois. Resting at funeral chapel, 5522 S. Halsted street, where services will be held, Wednesday, 1:30 p. m. Interment Mount Hope.

McCAULEY—John McCauley, late of 5621 Higgins avenue, beloved husband of the late Mary Moran McCauley, fond father of Martin, John Jr., James E., and Mrs. Dorothy Fannon. At funeral home, 4613 N. Lincoln avenue. Funeral Thursday at 10 a. m. to St. Cornelius church. Interment Calvary. Member of Brownson council, No. 1030, K. of C.

MAGNUSSEN—Ingeborg Magnussen, Jan. 31, 1938, beloved wife of the late Meinert C. Magnussen, mother of Clara Magnussen, Mrs. Robert B. Bowes, Mrs. J. Bohn, Meinert C. Magnussen Jr., and the late Mrs. William Fehrenkamp and Arthur H. Magnussen. Funeral services at chapel, 2700 E. 75th street, Feb. 2, 2 p. m. Interment Cedar Park.

MARLAND—Bessie Marland, beloved wife of the late Benjamin B., fond mother of Ira, Josephine and the late Sylvia, dear sister of Myron, Henry and Charles Oppenheim and Mrs. Rose Rosenthal. Funeral services Tuesday, Feb. 1, at 1 p. m., at chapel, 936 E. 47th street, to B'nai B'rith.

MARSHALL—Col. John R. Marshall, beloved husband of Louise Marshall, uncle of Miss Estelle L. Arnold. Remains will lie in state from noon Monday until noon Tuesday, at 8th Regiment armory, 3517 Giles avenue. Services 1 p. m., Tuesday, at Grace Presbyterian church, 3600 Vincennes avenue. Interment Oak Woods cemetery.

MEYER—Joseph Meyer, Jan. 30, 1938, loving son of Math and the late Mary Meyer, dear brother of Math A. Jr., Bernard, Herman, William, Helen Devine, and the late John Meyer. Funeral Wednesday, Feb. 2, at 9:30 a. m., from chapel, 2114 Irving Park road, to St. Benedict church. Interment at St. Joseph cemetery.

MONE—Angelo Mone, beloved husband of Margaret, nee Cook; father of Guinevere. Funeral Wednesday, 10 a. m., from residence, 4134 W. Harrison street, to St. Mel church. Interment Mount Carmel.

MONTAGUE—See Mrs. Nettie F. Nelson notice.

MOSES—Myrtie Moses, suddenly, Jan. 29, 1938, at Elsinore, Cal., beloved wife of John P. Moses, mother of Mrs. Pat Moses Smith. Funeral notice later.

NELSON—Mrs. Nettie F. Nelson of 418 S. Austin boulevard, Oak Park, beloved wife of Oscar Nelson, sister of Mrs. Lena Brumat and Mrs. Gertrude Quimby. Member of Circle chapter, No. 688, O. E. S., and Oak Park White shrine, No. 28. Resting at funeral home, 5708 W. Madison, where services will be held Thursday, Feb. 3, at 2 p. m. Interment Woodlawn.

NIND—Frank W. Nind of 1736 N. Melvina, dearly beloved husband of the late Lula, nee Rhodes; fond father of Frank E., Margaret Gildner, and the late Beatrice and Scott. Resting at funeral home, 4138 North avenue. Services at 2 p. m. Wednesday, Feb. 2. Burial Montrose. Berkshire 6812.

PAUL—Chan Paul, late of 6135 Drexel avenue, beloved husband of Ethel, nee Wong. Funeral Thursday, Feb. 3, 1938, at 2 p. m., at chapel, 244 W. Cermak road. Interment Mount Auburn.

PECHAR—Ferdinand Pechar, late of 4620 N. Harding avenue, beloved husband of Frances, loving father of Millard and the late Mildred Beranek, father-in-law of Jessie Pechar and Frank Beranek. Funeral Wednesday, Feb. 2, at 1 p. m., at chapel, 6507 W. Cermak road, Berwyn, Ill. Interment Bohemian National cemetery. Call Berwyn 2310.

PETERSEN—Minnie C. Petersen, nee Massmann, beloved wife of Arthur, dear sister of Frances, Frederick, George, and Charles Massmann. Funeral services Wednesday, 2 p. m., at funeral home, 1458 Belmont avenue, to Memorial Park.

POWERS—Edmond J. Powers, formerly of 4556 Emerald avenue, beloved husband of the late Statia [nee Brennan], fond father of Edward Jr., Beatrice, Phillip, and Helen, brother of Martin and Mrs. J. Powers. Funeral Thursday at 9:45 a. m. from 854 W. 50th place, to St. Gabriel church. Interment Mount Olivet. Member of Tom Moore court, C. O. F.

RANDALL—Chauncey Talcott Randall, Jan. 30, 1938, husband of Laura Lee Randall and father of Paul. Funeral services private.

RAYMOND—Louis Albert Raymond, formerly of St. Paul, Minn., suddenly, in Tucson, Ariz., Sunday, Jan. 30. Home originally in Chicago, beloved husband of Erma, nee Griffin; father of Mrs. Harry Schaefer of Detroit, Mich., son of Harry S. Raymond, brother of Mrs. Mabel D. Cheney and Jack S. Raymond, all of Chicago. Funeral Friday, Feb. 4, in St. Paul, Minn. Arrangements later.

REED—Lieut. Julius H. Reed, 943 Cuyler avenue, Jan. 30, father of William M. Reed of Cleveland, O. and Theron C. Reed of Evanston. Services 11 a. m. Wednesday, at chapel, 6959 N. Clark street. Interment Cedar Rapids, Ia.

RUEDEL—Irene [Carbine] Ruedel, beloved wife of William Ruedel, loving mother of Louis Ruedel, fond sister of George, Katherine Ruxton, Polly Smith, Frank and Della Gould. Services Feb. 2, Wednesday, 2:30 p. m., at chapel, 2341 Milwaukee avenue. Interment Forest Home.

SACHS—Fannie Sachs, beloved wife of Jacob, dear mother of Samuel, Maurice, and Irving, fond sister of Florence Block and Samuel Press. Funeral Tuesday, 2 p. m., at 4223 Roosevelt road. Interment Dvinsker cemetery, Jewish Waldheim.

SANDERS—Mary Elizabeth Sanders, beloved wife of Howard P. Sanders, fond mother of Parker D., dear sister of Mrs. William T. Smith of Chicago, daughter of the late Mr. and Mrs. David S. Mathias. Services Wednesday, Feb. 2, 2 p. m., at Oak Woods chapel, Chicago.

SCHAUPPNER—Rose M. Schauppner, nee Lawrence, Jan. 29, 1938, at Haines City, Fla., widow of the late Louis Schauppner, mother of Lewis Schauppner, sister of Mrs. Charles P. Anderson, E. T. and L. H. Lawrence, Mrs. Edward Mohr and Bernice Lawrence. Funeral services at chapel, 6328 Cottage Grove avenue, Wednesday, at 1:30 p. m. Interment at Forest Home. Member of Integrity chapter, No. 803, O. E. S. For information call Fairfax 2900.

SMITH—Ben M. Smith, beloved husband of Lillian, nee Robbins; fond father of Sherwood and Stanley, son of Wolf and the late Rachael Smith, brother of Dennie, Eva Schneider, Mose, and Harry. Funeral services Wednesday, 2 p. m., at chapel, 7206 Stony Island avenue. Interment Jewish Waldheim. Louisville papers please copy. Family at 7232 Yates avenue.

TANGNEY—Thomas Tangney, beloved husband of Bea, loving father of John, Fred, Mrs. Mabel Woodward, Mrs. Ida O'Reilly. Funeral from 7650 East End avenue to Our Lady of Peace church, Wednesday, 9:30, to Calvary.

THOMPSON—Anabel Lea Thompson, wife of Harry Russell Thompson, sister of Lenora J Harris, Mary A. Richards, Edmond L. Harris, and the late Nellie H. Baldwin. Funeral at residence, 6514 Yale avenue, Tuesday, Feb. 1, 2:30 p. m. Interment Oak Woods.

THORNE—Gordon Comstock Thorne, beloved husband of Marion D. Thorne, father of Montgomery Ward Thorne, brother of Helen Thorne Norcott, and son of the late Mr. and Mrs. William Cobb Thorne. Funeral services 2 p. m. Tuesday at residence, 8400 Lake Shore drive. Interment Rosehill.

TOOMEY—Thomas D. Toomey of 4925 W. Superior street, beloved husband of Hannah, nee Cahill; fond brother of Mrs. M. Farrell, Mrs. W. Casey, Catherine, William and Harold. Funeral Wednesday, Feb. 2, at 9:30 a. m., from funeral home, 5018-20 W. Chicago av., to Our Lady Help of Christians church. Interment Mount Carmel.

VESELY—John R. Vesely. See Wesley notice.

WERNER—Donald R. Werner of 523 Wisconsin avenue, Oak Park, beloved son of Harry and the late Martha Werner, brother of Wesley and Martha. At rest at chapel, 523 Lake street, Oak Park, Wednesday, 3 p. m. Interment Forest Home. For information call Euclid 1643.

WESLEY—John R. Wesley, Jan. 30, dearly beloved husband of Betty [nee Novak], loving brother of Frank and Rudolph, Anna Filipek, and Marie Matura, son-in-law of James Novak. Funeral Wednesday, Feb. 2, at 2 p. m., from chapel, 6229 Cermak-rd., Berwyn. Burial Bohemian National.

WISPE—Nathan Wispe of Melrose Park, beloved husband of Anna, nee Kirschner, dear father of Lauren and Evan, fond brother of Harry. Funeral services Tuesday, 2 p. m., at memorial chapel, 5206 Broadway.

WOLVERTON—Arthur H. Wolverton, Jan. 30, 1938, of 7400 Union avenue, beloved husband of Anna, father of Irene, Lawrence and Norris Wolverton. Services Wednesday, 2 p. m., at funeral chapel, 1820 S. Michigan avenue, under the auspices of St. Bernard commandery, No. 35, K. T. Interment Rosehill.

YALE—Albert P. Yale, formerly of Austin, beloved husband of Katherine, father of Emily Yale Gonder of Milwaukee, brother of Lucius P., and George C. Yale, passed away at Los Angeles, Jan. 27. Funeral services at chapel, 318 N. Central avenue, Feb. 2, at 2:30 p. m. Interment Forest Home cemetery.

ZAHR—Carrie Zahr. See Zahradnik notice.

ZAHRADNIK—Carrie Zahradnik [nee Keller], beloved wife of the late Joseph, fond mother of Martha, Arthur and Irene, dear sister of Louise Baumann, Chester and Arthur Keller and Genevieve Hoss. Funeral Wednesday, 2 p. m., from chapel, 3154 N. Clark-st., where services will be held. Interment St. Lucas.

CARD OF THANKS.

DICOSOLA—The family of the late Mrs. Rosaria Di Cosola deeply appreciate the kind expression of sympathy shown them by their many friends in their hour of bereavement.

GORDON THORNE LEAVES ESTATE OF $2,600,000

His Widow and Son Will Divide Income.

Gordon Comstock Thorne, grandson of a founder of Montgomery Ward & Co., left an estate worth $2,600,000 in trust for his fourth wife and their son, according to his will filed yesterday with Mitchell C. Robin, clerk of the Probate court.

To insure that his son, Montgomery Ward Thorne, 4 years old, would use prudently his half of the inheritance, Mr. Thorne provided for a graded monthly income during the boy's growth. In addition Mr. Thorne arranged for payment of awards to this son for scholastic achievements.

Will Drawn in 1934.

Mr. Thorne died Friday at the age of 44 in Miami Beach, Fla. His will, filed by Attorney Bernard Vinissky, and drawn Dec. 20, 1934, left all of his personal possessions and the furnishings of their home at 3400 Lake Shore drive to his widow, the former Marion Bolin, whom he married in 1929, after she nursed him through a severe illness.

Mr. Thorne's entire estate consists of a trust created for him in 1921 by his mother, Mrs. Katharine Comstock Thorne, who died in 1930. She was the widow of William Cobb Thorne, former president of the mail order company, and son of George R. Thorne.

From the principal of this trust, Mr. Thorne ordered that $100,000 in cash or securities be given his widow. In keeping with his mother's request, he also left $25,000 to Lehigh university, his alma mater, for establishment of the Katharine Comstock Thorne fellowship for biological research.

$500 a Month for Boy.

Mr. Thorne then placed 20,000 shares of capital stock of Montgomery Ward in three trusts, his widow and son to divide the income evenly. Until the boy comes of age, he is to receive a monthly income of $500, paid to his mother or guardian. The excess income is to go into a separate trust for him.

On his 21st birthday young Montgomery's monthly income increases to $1,000 until he is 30, then to $3,000 until he is 35, when he receives the entire income. Upon the death of Mrs. Thorne and her son, the trust terminates for distribution among the heirs of the survivors.

Bonus for Scholastic Honors.

Mr. Thorne's will also stated he desired his son to attend a college of high standing. If he graduates the boy will receive $5,000, with a bonus of $5,000 additional if he graduates with scholastic honors.

In the event of Mrs. Thorne's death her husband provided that her mother, Mrs. Caroline McDougall, should serve as young Montgomery's guardian. In the event of Mrs. McDougall's death this position would be filed by the boy's aunt, Miss Carol McDougall.

Mrs. Thorne was named executrix of the estate, and the Continental Illinois National Bank and Trust company appointed trustee.

Share Thorne Trust

(Story in adjoining column.)

[TRIBUNE Photo.]

Mrs. Gordon Thorne, fourth wife of the grandson of a founder of Montgomery Ward & Co., and her son, Montgomery Ward Thorne. Under Gordon Comstock Thorne's will, they will share a $2,600,000 estate left in trust for them.

COUNCIL ADOPTS TAX LEVY FOR '38 OF $72,705,480

The city council yesterday adopted a tax levy of $72,705,480 for 1938, of which the real estate pegged levy for the corporate fund is $37,000,000. The total tax levy figure is $1,196,889 below that of last year. Following is an itemized list of various funds involved in the total levy with 1937 and 1938 figures.

Fund.	1937.	1938.
Corporate	$37,000,000	$37,000,000
Judgment Tax	1,250,000	1,250,000
Bond Redemption	16,147,620	14,104,722
City Relief	6,106,540	6,393,000
Pub. Lib. Operations	1,800,000	2,000,000
Public Library Bldg.	203,551	213,100
Municipal Tuberculosis Sanitarium.	2,500,000	2,850,000
Police Annuity	3,252,618	3,252,618
Firemen's Annuity	3,002,417	3,002,417
Municipal Employés Annuity	2,126,711	2,126,711
Laborers Annuity	250,201	250,201
Municipal Court Annuity	225,181	225,181
Board of Election Comm. Annuity	37,530	37,530
Total	$73,902,369	$72,705,480

City Controler Robert Upham told the council finance committee yesterday that the city will be able to finance itself this year without selling tax warrants to the public. He said all warrants will be bought by the city's aggregate of funds.

Blame Structural Failures for Plane Crash Killing 10

Washington, D. C., Jan. 31.—(AP)—The investigating board of the bureau of air commerce said today structural failures of the upper vertical fins and rudders caused the crash of the Northwest Airlines plane which killed 10 persons near Bozeman, Mont., on Jan. 10.

TWO BRITONS, 11 ARABS KILLED IN PALESTINE FIGHT

JERUSALEM, Feb. 1 [Tuesday]—(AP)—Two British soldiers and eleven Arabs were reported killed early today in a battle in the Samaria hills. The new outbreak in strife-torn Palestine occurred as police pursued Arab terrorists who yesterday tossed two bombs into the Nablus police station without inflicting casualties. The battle between police and terrorists started last night and continued early today.

THRONGS CHEER AS BETROTHAL OF ZOG IS APPROVED

Surround Palace of King and Their Future Queen.

[Chicago Tribune Press Service.]

PARIS, Jan. 31.—Cheering throngs in Tirana, the Albanian capital, today greeted the announcement that parliament had approved the betrothal of King Zog to the youthful Countess Geraldine Apponyi of Hungary, whose mother was an American. The marriage will take place late in April.

Immediately after the action by parliament, called in special session to consider the monarch's announcement that he would take a queen to sit with him upon his throne, crowds gathered outside the royal palace occupied by King Zog and also outside the palace occupied by the betrothed countess and her small retinue of relatives and servants.

Two Romantic Families.

The royal nuptials will unite two romantic figures upon one of the most romantic thrones of Europe. Countess Geraldine, 22 years old, is the daughter of the former Gladys Virginia Stewart of New York, who in 1914 was married to Count Julius Nagyi-Apponyi, a member of one of the oldest Hungarian noble families.

King Zog, 42 years old, has been a colorful figure for more than thirty years. In those years he has seen his native country span four centuries of economic progress.

When Zog was born Albania was a land of clans and feuds existing by tribal rule as it had existed since the first days of its first chieftain.

It has been said that Albania jumped from the back of a mule to the cockpit of an airplane. Albania has few automobiles and no railroad. King Zog is an example of Albania's rugged rule of survival of the fittest.

When 10 years old, Ahmed Bey Zogu [now King Zog] was a page boy at the court of the Turkish sultan. Ruled by the Turks for 500 years, Albania became an independent state after the first Balkan war in 1912. In February, 1914, preceding the outbreak of the world war, Prince William of Wied was placed upon the throne by the diplomats of Europe. In December he fled the country in the midst of national uprisings.

Officer in World War.

After serving as an officer of Austrian troops in the world war, Zog became minister of the interior in 1921, and two years later became premier. In 1924, after an attempt upon his life, Zog was forced to flee his country, but came back at the head of a band of stalwart and fighting clansmen to take a firm hold on the government's reins. In forcing the formation of a republic, to replace the regency, Zog became its first president in 1925. He proclaimed himself king in 1928.

The Albanian monarch is a son of the noble family of the Zogoli, the most powerful feudal clan of central Albania. Succeeding his father, Zog exercised headship over 13 tribes before he was 20, surviving literally hundreds of blood feuds. His reign has been marked by many liberal gestures, chief of which was the abolition of slavery, or serfdom, in his native hills.

CLOSE WEST SIDE OF MICHIGAN AV. AT BRIDGE TODAY

Southbound trafic on Michigan avenue will be detoured west on Ohio street from 11 a. m. to 1 p. m. today to permit repairs to the mechanism of the southbound barrier at the north end of the Michigan avenue bridge. Once across the river cars may return to Michigan via Wacker drive. The barrier was slightly damaged about three days ago when it was struck by an automobile, according to Otto K. Jelinek, trafic engineer for the Chicago park district.

TAX AUDIT LOPS $9,000,000 OFF COUNTY'S BOOKS

County Treasurer Horace G. Lindheimer announced yesterday completion of an audit of personal property tax payments for 1934 and 1935 showing that the courts had washed off nearly 9 million dollars of the personalty levies for those years.

This is the first time the personalty records have ever been broken down to show what part of the levy has been washed off by court action, and can never be collected. Because such records have not been available, this wash-off has been carried on the budgets of the city, county, and other local governments, as probable revenue.

No Survey for Previous Years.

The survey will not be extended to previous years, Mr. Lindheimer said, because of the great expense. The figures for 1934 and 1935 also will be revised later, when the treasurer receives notice of court actions still pending.

Revision of the personalty records will serve as a companion measure to revision of delinquent real estate tax collections, undertaken two years ago with institutions of the land-lot ledger system. This disclosed that about $42,000,000 of the real estate levy since 1928 has been washed out in the courts.

1934 Levy Cut 5½ Million.

From the 1934 personal property extensions, which totaled $51,130,938, the courts have washed off $5,459,246. This sum had previously been carried in the total of $28,663,625 due in delinquent taxes. Under the revised figures $23,204,41[illegible] remains due for that year, subject to further court reductions.

From the total 1935 levy of $46,350,587, the audit discovered $3,464,908 had been lopped off in the courts. This reduced the outstanding delinquency to $17,604,704 for the year.

For both 1934 and 1935, the audit showed, taxes totaling $8,924,154 have been washed out by the courts.

As a result of this revision, Mr. Lindheimer said, the personalty delinquency for 1934 is reduced from 54.8 per cent to 44.1 per cent of the extensions, and the 1935 delinquency from 45.3 to 37.8 per cent. A similar check of the 1936 taxes, still being adjudicated in the courts, has been begun.

System to Be Continued.

"This examination of court records in both personalty and real estate taxes," said Mr. Lindheimer, "will be a permanent function of the treasurer's office. Having once caught up with the tabulations of what the courts did on taxes for past years, records will be checked daily so the exact status of tax collections will always be known.

"This knowledge should prove invaluable to local taxing bodies when they are preparing their budgets. They now will know the exact amount of taxes still outstanding and have a better idea of the amount that eventually will be collected."

Why Gamble when you're on a "Party" PLAY SAFE
Leave Your Car At Home-Use a dependable
CHECKER CAB
MONROE 3700

Subscribe for the Tribune

EX-LAX ALWAYS WORKED FINE—BUT NOW IT ACTS BETTER THAN EVER!

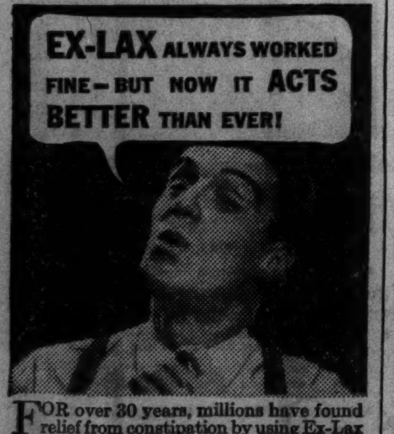

FOR over 30 years, millions have found relief from constipation by using Ex-Lax—the Original Chocolated Laxative. Now Ex-Lax is even *better than ever!* It has been SCIENTIFICALLY IMPROVED. It TASTES BETTER . . . ACTS BETTER and is MORE GENTLE than ever! No matter what laxative you've used before—try the new improved Ex-Lax! You'll be pleasantly surprised! 10¢ and 25¢ boxes.

TODAY IS POST DAY

"Guess who dropped in today! ...a BLACKMAILER!"

Sir William almost choked over that one. Would his wife never take things seriously? Just because she'd once been a showgirl was no excuse. And then to give the bounder a fiver—! "What's the matter, darling," asked Lady Julia, "wasn't that enough?" . . . It was plenty. Look what happened. (Look in the Post, on page 8.)

Good Old Julia
by MARGERY SHARP

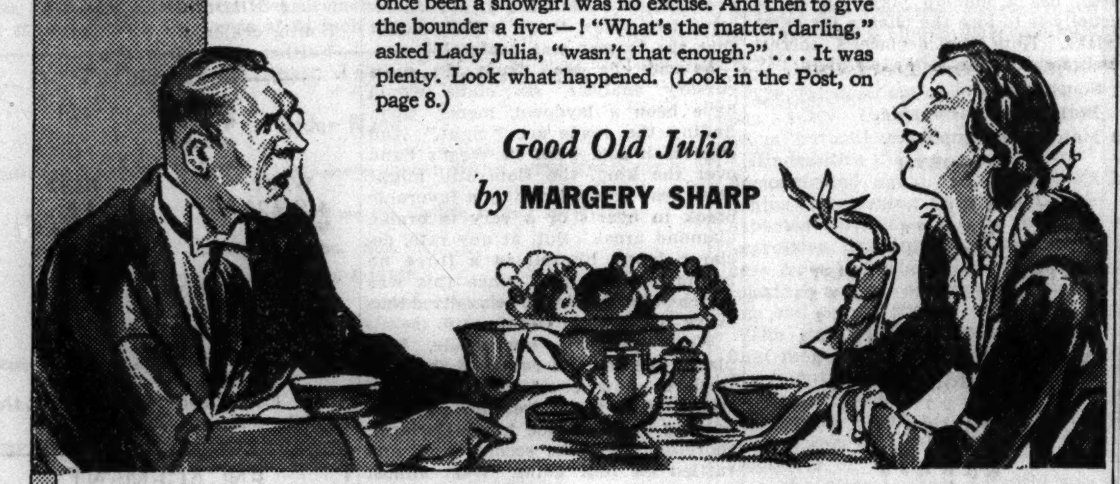

HOW MEXICO USES U.S. MONEY TO UNDERMINE U.S. INTERESTS

Revolution on a Silver Platter
by FRANK L. KLUCKHOHN

Is the New Deal playing Santa Claus below the Rio Grande . . . to finance attacks on American businesses and landowners in Mexico? By buying silver above the market, we hand Mexico 13% of its total income, and accelerate a program that jeopardizes an American investment there of one billion dollars. The New York *Times* Mexico City correspondent shows you how being *too* good a neighbor can be a boomerang.

SHOULD I JUMP?

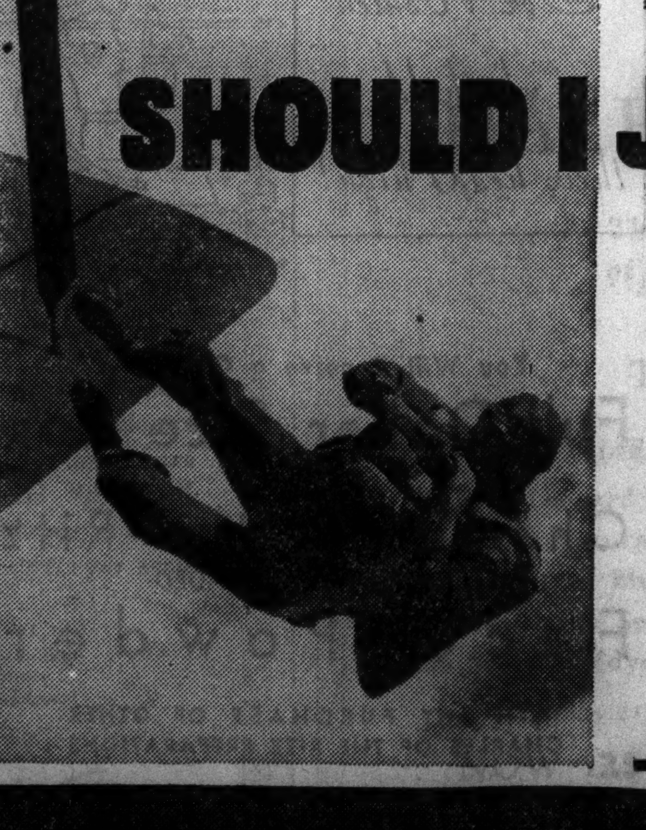

Imagine yourself in a plane 5000 feet up. Suddenly the engine sputters, and dies. Should you bail out—or stick to the ship and risk a landing? That's the question a flyer has to answer time and again. An Army Air Corps pilot tells you how it feels to have to make that decision—especially at night, with a sea of blackness below. Turn to your Post this week for his exciting story of the tensest moment in flying.

by
LT. BEIRNE LAY, JR.

THE SATURDAY EVENING POST

TODAY IS POST DAY

Why did it cost the Gov't
$4,000,000
TO HOUSE 100 FAMILIES?

Halfway between New York and Philadelphia sprawls a 1200-acre all-Jewish, all-cooperative dream town for transplanted garment workers. "A glorified mudhole with tin houses," one Senator called it. Why did it cost *eight times* its original budget? Why did it take four years to build, and why are half the homes still empty? On page 5 of the Post this week the Government press agent assigned to publicize the project, gives you the bewildering case history of Jersey Homesteads, Inc.

Four-Million-Dollar Village
by RALPH F. ARMSTRONG

"GLEEPS!"

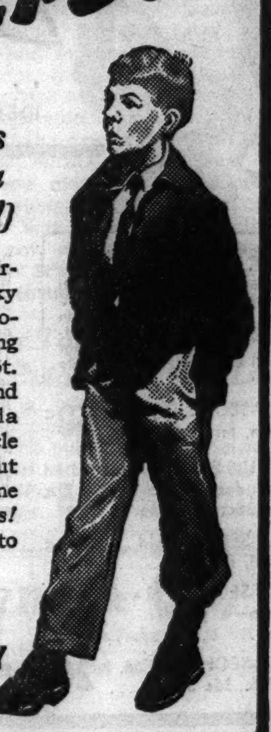

(Love at 12 is tough... on a guy's mother!)

Roddy was a bug on airplanes. Out of the sky one day came a monoplane almost as dazzling as its blonde pilot. Roddy fell for both, and practically guaranteed a page 1 story in Uncle Ed's newspaper. But Uncle Ed didn't come through, and *gleeps!* what was a feller to do? See page 12.

Prodigal
by PRICE DAY

Enjoy the Post Tonight!

ROMANCE
NEWS
ADVENTURE
POLITICS
HUMOR
WAR

WHY IT MEANS WAR TO
BOYCOTT JAPAN

People love to join movements. Boycott Japan? "Sure," they say. But what happens then? Embargo and boycott are equivalent to blockade—in fact, *are* blockade. And blockade means war. A writer who has studied the strategy behind American and Japanese diplomacy reports on the steps we are taking along a familiar road.

We Love a Crusade
by GEORGE FIELDING ELIOT
Formerly Major, Military Intelligence Reserve

ALSO IN THIS ISSUE:

MAKING A KILLER CONFESS. Not so hard, maybe, if you're a policeman. But definitely hard if you're a reporter, like Luke Morrow, with a gun in your ribs and a "useless" debutante on your hands. Read *Pipe Lines*, a short story by Lew Dietz, a new Post author.

IMAGINE A SWEDE NAMED McGARRIGLE! A sailor wanted by the Barbados police should have known better than to call himself that. Picture his surprise when he shipped aboard the Grace Ellis, and met a *real* McGarrigle. A short story, *The Cousins McGarrigle*, by Richard Howells Watkins.

PLUS Editorials, serials, cartoons, and news about Post authors, and stories in the making, on the Keeping Posted page. On your newsstand today.

THE SATURDAY EVENING POST

The Stage

Helen Hayes, star of "Victoria Regina," has decided to present four more performances of her special revival of "The Merchant of Venice." They will be given at the Grand Opera house next Sunday night and on Friday afternoons, Feb. 4, 11, and 18.

An error in program printing caused Jessie Royce Landis, co-star in "Tonight at 8:30" company, now at the Harris theater, to be identified by reviewers as the actress of the rôle of the mother-in-law in the play called "Fumed Oak." Favorable comment for this characterization should have been given to Clare Verdera. Miss Verdera also has the rôle of Harriet Winter in "Family Album," which is recorded on the program as acted by Ruth Belmore.

The Chicago Mummers will give a performance of "Night Must Fall," by Emlyn Williams, in the Chicago Woman's Club theater next Saturday night. This is a play of the murder mystery type.

Avoid Wearing Brassiere That Creates Grotesque Bustline

BY ANTOINETTE DONNELLY.
[Copyright: 1938: By The Chicago Tribune-N. Y. News Syndicate, Inc.]

One of the things observed in certain movie actresses that cannot be reconciled with the natural gift of beauty is that bustline too obviously brassiered into prominence. One of the screen girls seen the other night was so annoyingly brassiered that one was distracted by the unnaturally stressed feature of her anatomy. An unreasonable amount of padding and pointing simply made the bosom look grotesque.

The curved line of beauty is important to the figure, and corsetieres are to be highly commended for the contributions they have made in this connection. Their intention, however, is not to make the upper part of the figure look like a dummy's plaster-molded silhouette. Since bosoms and waistlines are emphasized for spring and summer fashions, why not concentrate on this part of the anatomy for a while with exercise? Whether it is an underdeveloped bust, a sagging of the breasts or overweight that is the problem, there are exercises that will be of great aid.

You must be warned that correction of bust faults is not one of the quick successes. You have to start out with the intention of not overdoing, since the breasts are delicate organs. Do not expect overnight changes in contour. But you can do exercises that will accomplish wonders in strengthening the pectoralis muscles, raising the sagging bosom. Exercise will build up muscular tissue for raising, firming and developing the bust.

There is one simply executed exercise to put on your "must" list. Incidentally, it is a good posture exercise, too, pulling up the abdomen, forcing the chest high and the back straight. Grasp the ends of a long bath towel with your hands, with arms down in front on count one. Raise on count two to shoulder level. On count three, high overhead. On count four, back to shoulder wings and on count five down low in the back. Rest a second and come back up on counts five, four, three, two, one. Do 20 times.

A second exercise for the bustline is to stand erect, both arms straight out at shoulder level. Swing the arms forward, crossing them in front and then swing them back, crossing as well as you can in the back.

you can't look young and lovely with Dry Skin
.. Use Peau-Seche Cosmetics
IDEAL FOR DRY, SENSITIVE SKIN

AFTER-BATH OIL
Newest PEAU-SECHE product! Prompt relief for that condition of dry or sensitive skin called "winter itch." Delightfully soothing—and vanishing. Small size, 50c; large size, 90c

PEAU-SECHE Dry Skin Cream, jar.......... 50c
PEAU-SECHE Superfatted Soap, doz. $1.40; 2 for 25c; per cake.... 15c
PEAU-SECHE Cold Cream, jar.......... 50c
PEAU-SECHE Skin Groom Cream—a powder base.............. 50c
PEAU-SECHE Lotion, $1, 50c, 35c and...... 20c

You must combat dry skin—the forerunner of wrinkles and aging lines—if your complexion is to look radiantly fresh and youthful. PEAU-SECHE cosmetics are prescriptions made in our own laboratories from purest ingredients. The secret of relieving annoying dryness lies in their deep lubricating and softening action. If your skin is at all fine-grained and sensitive you should take special precautions to avoid "skin fatigue" by using these famous cosmetics. They'll make your face look and feel so marvelously soft and smooth!

Prescriptions Scrupulously Compounded
Orders Promptly Filled—State 5383

WRIGHT ℞ LAWRENCE
PRESCRIPTION DRUG STORES
53 E. Washington St. Main Flr., Pittsfield Bldg.
24 N. Wabash Ave. 13th Flr., Field Annex

Tired Child Cannot Enjoy School Work

BY GLADYS HUNTINGTON BEVANS
[Copyright: 1938: By The Chicago Tribune-N. Y. News Syndicate, Inc.]

Why is your child having trouble with his school work?

Yesterday we named a half dozen reasons why he may be. One of them we touched upon only lightly, but at this time of the school year, with a new term starting, it needs further emphasis.

We spoke of a physical cause and we mentioned poor vision, poor hearing, other bodily difficulties, and chronic fatigue.

The doctor and teacher have to take care of the first three, the doctor to discover and remedy, the teacher to provide proper seating, lighting, or a change to a special class.

But the fourth factor is largely up to you. Putting aside a definite physical origin of fatigue, like anemia for example, the cause and cure lie largely in your hands.

A tired child can't enjoy school work or do it well. In fact, a child who is always fatigued can't live generally with zest.

It may be that the only thing the matter with your child is that he's tired out. So cast an eagle eye on him and his day and see what you think.

And don't gauge him by some other child. What one can do with ease another can't always. The fact that sturdy Susan next door can swing through her strenuous day and be as fresh as a daisy doesn't mean that your child can do the same. The fact that happy-go-lucky, extrovert Jerry never "bats an eye" in the face of the most violent and long continued activity doesn't mean that your son will or must. What Sue and Jerry can do is not necessarily a rule or standard for your child, though we may have in mind a general picture of what normal activity and endurance consist of.

The point is that your child is an individual, physically as well as in other aspects of personality. He may be growing fast at the moment; she may be intense; either one may be making new adjustments; or your planning of their day may be wrong for them. Each is, in a measure, a law unto himself.

Points on a wise program for the tired child will be given tomorrow.

Bank President to Get Decoration from Italy

Dr. Franco Fontana, Italian consul general, will present the Cross of the Chevalier of the crown of Italy to Dr. Giuseppe P. Quattrone, president of the Banco di Napoli Trust company, at a banquet in the Stevens hotel Grand ballroom Sunday night.

WEDDINGS

Mr. and Mrs. Jacob S. Kaprall, 7610 Kingston avenue, announce the marriage of their daughter, Idel, to Allan H. Schwab on Jan. 30.

The wedding of Miss Lillian Taylor, daughter of Mr. and Mrs. Morris H. Taylor of Chicago, to Seymour Cohn, son of Mrs. Bessie Cohn of Chicago, took place on Nov. 24.

Rabbi Mann Avers Religion Should Be Prod, Not a Stabilizer

Rabbi Louis L. Mann of Sinai temple yesterday denied that religion should be a steadying force in society. He spoke before 500 representatives of Jewish women's organizations at Washington Boulevard temple, 4057 West Washington boulevard. He asserted that religion should be a gadfly, stinging people into action.

"Religion often holds on to its so-called truths until they have lost their truthfulness," said Dr. Mann. "In that manner the living dogmas of the dead become the dead dogmas of the living. Instead of being a stabilizing force, religion should be an enabling force—a stinging gadfly making people alive to opportunities. Otherwise religion becomes Karl Marx's 'opiate of the people,' and religious teachers become prophets of the plausible and champions of the status quo."

THROUGH THE LOOKING GLASS

[Frenkel Photos.]

Two views of one of the new coiffures emphasizing hair shorter and higher. Skillful shaping and permanent waving make the style easy to maintain, though it looks a bit complicated. It is smart for evening and can be softened for day wear.

All last week a corps of Chicago hair stylists took training under an expert in the art of executing coiffures that stress hair shorter and higher. Now they're turning out hairdresses that are really something to see.

The new high style is refreshing, certainly. We for one are sick to death of straggly locks topped by pill boxes. The whole effect is so utterly silly and so inartistic. A little whimsey in the way of hats perched on long, unkempt bobs goes a terribly long way with us.

The styles aren't extreme. Like all new fashions the first of these towering, short coiffures were a little startling. They've been toned down to the point where they're adaptable to the individual while retaining their newness. And if they're expertly done they are not completely impractical. It all depends on the shaping, and very often on the permanent. If the cutting is right and the permanent skilful it's fairly easy to make the coiffure fall into line simply by combing it carefully.

We're agin hair either too short or too long. There is a happy, decorative medium that seems best to us for the average woman. But we feel that these new fashions are adaptable for the conservative. The high sweep with a clean neckline is particularly good for the mature and the older woman. She should never, never adopt a long bob. The new fashion is far more youthful and gives an effect of better grooming.

ELEANOR NANGLE.

[For information about these hair styles telephone Eleanor Nangle, Superior 0100.]

According to CULBERTSON

[Copyright: 1938: By Ely Culbertson.]

Hold-up plays are valuable devices and, when properly used, account for the success of many a contract. Like every other good thing, however, they can be overdone. When declarer can count sufficient sure tricks for his contract he should rarely, if ever, use a hold-up play. To do so usually is to lose the chance for extra tricks. Note the declarer's correct technique in the following hand:

South, dealer.
Both sides vulnerable.
Match-point duplicate.

NORTH
♠ J 8
♥ K 9
♦ A 10 9 6
♣ 10 8 7 4 2

WEST
♠ Q 10 5 4 2
♥ Q 10 7 3
♦ Q 8 3 2
♣ None

EAST
♠ A 6 3
♥ 8 5 2
♦ J 7 5 4
♣ 9 6 3

SOUTH
♠ K 9 7
♥ A J 6 4
♦ K
♣ A K Q J 5

The bidding:

South	West	North	East
1 club	Pass	1 diamond	Pass
1 heart	Pass	2 clubs	Pass
2 no trump	Pass	3 no trump	Pass
Pass	Pass		

North's two club bid was too conservative. Surely his hand merited something better than a mere preference between hearts and clubs. True, a three club bid would have been a shade risky because of the ever-present danger that an opening club bid is made as a prepared bid with a three card suit. As between the aggressive course of three clubs over one heart and the ultra-conservative two clubs, there is little doubt that the former was preferable.

As may be seen from the most cursory analysis, six clubs would have been a laydown, merely upon finding the spade ace "right." And even if it had been in West's hand over the king, the slam still might have been worked out by a favorable break in hearts or a very favorable diamond break. But, at any rate, declarer found himself in a three no trump contract and, since this was match-point duplicate, he realized that every trick would count.

West opened a low spade, East played the ace and returned the suit. Declarer now could count ten top tricks, thus there was no point in holding up the spade king. Declarer, therefore, took the second trick and rattled off four clubs. West almost immediately was in difficulties. First, he let go a heart and a diamond, then two spades, blanking the queen. Declarer then cashed the diamond king and entered the dummy with the heart king to discard a heart on the diamond ace. Returning to his hand with the fifth club, upon which West was forced to let go his diamond queen, declarer used the carefully preserved spade nine to throw West on lead and force a heart return from the Q-10 up to the A-J.

Two of the North-South pairs in the duplicate actually bid and made six clubs, but this particular declarer had the satisfaction and reward for making the absolute limit in his contract.

Tomorrow's Hand

South, dealer.
Neither side vulnerable.

NORTH
♠ 6 3
♥ 10 8 6
♦ 9 5 3
♣ K Q J 3 2

WEST
♠ Q J 10 9 7
♥ Q J 5
♦ Q 10 6
♣ 9 7

EAST
♠ 8 5
♥ 9 4 3 2
♦ 8 7 4 2
♣ 6 5 4

SOUTH
♠ A K 4 2
♥ A K 7
♦ A K J
♣ A 10 8

Mr. Culbertson will discuss this hand in tomorrow's article.

ENGAGEMENT

Mr. and Mrs. Claude V. Courter of Cincinnati, O., announce the engagement of their daughter, Mary Leila, to Theodore P. Siddall III., son of Mr. and Mrs. Theodore P. Siddall Jr., of Evanston. Both Miss Courter and Mr. Siddall were graduated from Northwestern university. The wedding will take place in June.

Gelatin Salads Use "Spready" Cream Cheese

Wednesday's Menu

BREAKFAST
Stewed Prunes
Oatmeal
Rye Bread Toast
Jelly
Coffee or Milk

LUNCH
Eggs Baked in Tomato Sauce
Bacon Muffins
Grapefruit Salad
Lemon Rennet Custard with Orange Slices
Milk or Coffee

DINNER
Spiced Pot Roast
Browned Potatoes
Riced Boiled Carrots
Jellied Apricot and Cottage Cheese Salad
Chocolate Chip Ice Cream
Coffee

BY MARY MEADE.
[Copyright: 1938: By The Chicago Tribune.]

The mild flavored cream cheese which spreads easily and blends harmoniously with the flavors of fruits, vegetables, and other foods is popular even with those who profess a dislike for many types of cheese. This is perhaps because it is too bland to be actually "cheesy," yet possesses a pleasant smooth texture and enough flavor to charm a discriminating taste bud.

In gelatin fruit salads cream cheese is at its enjoyable best. It substitutes a milky cloudiness for the gelatin's usual clarity, a variation in itself pleasing. But, better than that, it contributes a certain piquancy of flavor which might otherwise be lacking in the salad.

Three Layer Loganberry Mold.

[Serves Ten.]

1 tablespoon plain gelatin soaked in ¼ cup water
1 No. 2 can mixed fruits
1 3 ounce package cream cheese
1 cup mayonnaise
1½ tablespoons plain gelatin soaked in ¼ cup cold water
1 can [No. 1½] loganberry juice
1 cup water

Dissolve the first amount of soaked gelatin in boiling sirup drained from the fruit. Cool and mix with cream cheese and mayonnaise which have been well blended. Dissolve second amount of soaked gelatin in heated loganberry juice and water. Cool. Arrange half of the drained fruits in a ring mold and pour half the loganberry mixture over them. Chill until firm. Pour in the cheese mixture and chill until set. Pour in a third layer composed of remaining loganberry mixture and fruit, and chill again. When firm, unmold on salad greens. Serve with a whipped cream dressing.

Jellied Cheese and Blueberry Salad.

[Serves Five.]

1 package lemon gelatin
1 cup hot water
1 cup cold water
1 cup well drained canned blueberries
1 tablespoon sugar
1 3 ounce package cream cheese
½ cup broken nut meats

Dissolve gelatin in hot water, add cold water, and chill. Combine carefully drained blueberries with sugar, and when the gelatin has thickened slightly fold berries into half of it. Turn into a mold and chill until firm. Place remaining gelatin in a bowl of cracked ice or cold water and whip with a rotary beater until fluffy and thick. Fold in the cheese and nuts [mix cheese until creamy] and pour mixture over jellied first layer. Chill until firm. Serve with a mild fruit dressing.

Cheese-Fruit Ring.

[Serves Six.]

½ cup Roquefort cheese
2 packages [3 oz. each] cream cheese
¼ cup milk
1 teaspoon Worcestershire sauce
¼ teaspoon paprika
½ teaspoon onion juice
1 tablespoon unflavored gelatin
¼ cup cold water
1 cup whipped cream

Mix cheeses to a paste with milk and add seasonings. Add gelatin soaked for five minutes in cold water and dissolved over hot water. Fold in whipped cream, turn into a ring mold, and chill until firm. Unmold on a platter of salad greens and fill the center with mixed fresh or canned fruits. Serve dressing separately. This same cheese ring may be used with diced chicken or a vegetable mixture, as salad.

Chas. A. Stevens & Co.
Chicago's Largest Store for Women
State near Washington
Open 9:45 to 5:45

Distinctly smart,
definitely flattering!

Cornflake tweeds

Latest inspiration of the designer who gave us those famous "Cereal tweeds"!

You're smartly dressed in this spirited new tweed that's better looking and more flattering than our cereal tweeds. Over fine diagonal stripes are splashed myriads of contrasting nubby flecks—the result is a stunning fabric of British swank. We've had it made up in seven marvelous styles—four suits, three coats exclusive with us. You can wear these cornflake tweeds so many places! They come to town, go travelling or stay suburban with utter correctness. Wear them now and know you're sophisticatedly smart. Black-white, brown-yellow, oatmeal mixtures. Sizes 12 to 20.

All lined with that marvelously long wearing Duchess acetate rayon taffeta

North or South! Above, a glorious three-piece suit. The coat has a face framing collar of beige or platinum (dyed white) fox, over a cardigan jacket suit. Imported scarf. 129.95.

Tyrolean, below left, two-piece jacket suit to wear under your furs now, later alone. Imported scarf. 35.00.

Dandy, below right, the collarless tuxedo topper, pencil slim, over a two-piece suit with contrasting flannel jacket. Imported scarf. 69.95.

Not sketched, two lovely furless box coats at 35.00. A fox trimmed travel coat at 95.00 and separate skirts, each, 8.95.

Suits................Third Floor

A Valentine destined to make his heart skip a beat . . . your portrait . . . to be with him hours when you can't be . . . keeping your image before his eyes . . . your picture . . . a lasting token he'll cherish.

Single Pictures, $4, $6 and $10
By the Dozen, $18 up

Studio of Portrait Photography
Third Floor, North, State

MARSHALL FIELD & COMPANY

THE FAIR
STATE, ADAMS AND DEARBORN STS.
It's The Fair for Toiletries!

For Women who hold their heads high!

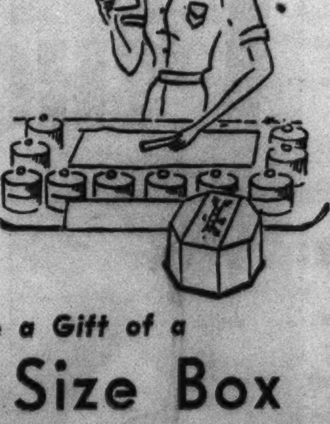

You Will Receive a Gift of a
Full Dollar Size Box of
Charles of the Ritz
INDIVIDUALLY BLENDED
Face Powder
WITH ANY PURCHASE OF OTHER CHARLES OF THE RITZ PREPARATIONS

Two CHARLES of the RITZ trained consultants are in our toiletries dept. to blend for you the individual tints of face powder that will make your skin alive, radiant. Learn how flattering individually blended powder can be.

THE FAIR—Main Floor—State Street Store.

to All EUROPE
A sailing every Wednesday at noon to
IRELAND, ENGLAND, FRANCE, GERMANY

Washington · Feb. 9
March 9, April 6
Manhattan · Feb. 23
March 23, April 20
America's largest, fastest liners—moderate rates
Cabin, $186 up; Tourist, $127 up; Third, $95 up
PRESIDENT HARDING—Feb. 16, Mar. 16
PRESIDENT ROOSEVELT—Mar. 2, Mar. 30
Cabin Class, $141 up—Third, $91 up
Also "American One Class" ships every Friday direct to London, only $105 up.
Ask your TRAVEL AGENT for complete details
U.S. LINES
UNITED STATES LINES COMPANY
216 N. Michigan Ave. Randolph 6840

Noted Puppets to Jiggle for Orphans Today

BY JUDITH CASS.

MRS. CECIL CROUSE and Mrs. Harry McLeod are coming in from Lake Forest today to give a performance of their Oakwood Puppets for the little children at the Chicago Nursery and Half Orphan asylum. "Sally's Toys" is the name of the play to be given; Mrs. Crouse, Mrs. McLeod, and Mrs. Richard Delafield, the other clever young Oakwood "puppeteer," have given it several times before audiences of Lake Forest youngsters, including the Thomas C. Dennehys' children. Mrs. Dennehy, a member of the asylum board, has arranged today's performance.

Mrs. Crouse and Mrs. Delafield constructed the theater and the puppets and made their debut as "puppeteers" last autumn. Since then Mrs. McLeod, one of the Junior league's most talented young actresses, has joined them and they spend many pleasant hours preparing for performances which give equally pleasant hours to the children who see them.

And Puppets Aren't the Only Hobbies.

Hobbies are wonderful things, as every one who has one will assure you, and whether one's hobby is constructing something, or collecting, it usually becomes an absorbing interest. Young Hobart Young and a former classmate at the North Shore Country Day school, Jack Leslie, find recreation in working on steam powered automobiles. They have fitted up the Young garage in Winnetka as a workshop in which to experiment, and every week-end finds the two young men working industriously. Often the results of their work are seen steaming about the north shore streets and recently they ventured as far as Evanston, where they tied up trafic for some time and eventually had to be towed home.

Le Roy Kramer Jr. and his brother-in-law, Richard M. Lamport, are other enthusiastic amateur automotive engineers. They already have rebuilt an Italian car, and now they are working on an English one.

Hobart Young's mother, Mrs. Hobart P. Young, is foregoing her customary winter trip to Arizona because this is the first time since her sons started going away to school that one of them is at home with her. Hobart Jr. was graduated from Harvard last June. Chandler Young is a sophomore at the University of Wisconsin and spends occasional weekends in Winnetka.

"Hank" Barkhausen's hobby is the history of the Great Lakes and their boats. In his files he has classified 5,500 boats, their sizes, their kinds, and what has become of each and every one of them if it no longer is afloat. Miss Marion Gordon has been helping him with research and recently she has spent some hours looking up old newspapers that give accounts of a severe lake storm in November, 1913.

Mrs. Redheffer Will Debate on Democracy.

Mrs. Raymond Redheffer is leaving today for New York, where on Thursday night she will speak on the Town Meeting of the Air. As Dr. Ruth Alexander, she will defend the traditional American idea of democracy; Max Lerner will talk for socialism; Salvador de Madariaga will speak in favor of hierarchy, and Clarence Hathaway will speak in behalf of communism.

Mrs. Redheffer will go from New York to Baltimore to spend the weekend with the Werner Janssens. Mrs. Janssen, the former Ann Harding, and Mrs. Redheffer are old friends, and later, when Mrs. Redheffer goes to the Pacific coast on a lecture trip, she will visit the Janssens in Hollywood, for by that time the symphony season in Baltimore will be over and the Janssens will be back in California. Mr. Janssen is conducting the Baltimore Symphony orchestra this winter.

Mr. and Mrs. Lucius A. Crowell of Evanston are going to New York the middle of this month to meet their son, David Gapen Crowell, and his bride, formerly Miss Virginia Lunsford, when they return from a wedding trip to Bermuda. Miss Lunsford, daughter of Mr. and Mrs. Jacob Pierce Lunsford of Pompton Lakes, N. J., and young Mr. Crowell were married quietly last Saturday after-

[Continued on page 19, column 1.]

Bolero Frock for Many Figures

WOMAN'S AND MISS' FROCK.

Very youthful, chic, and remarkably becoming is this bolero dress suited to many types of figures. The little Spanish jacket and sash add a great deal to the simple dress, which is chic in its own right, with a draped neckline, pointed waist, and soft belt. The sleeves are puffed and short.

This is a wardrobe brightener. It will pep up your spirits at this time of year, when you are tired of wearing your heavy fur coat and rather somber winter clothes. And the dress will be a grand starter for your spring clothes collection, too.

We suggest a bright print for the dress, with a harmonizing dark shade for the sash and bolero, with gloves to match. Or you might make the dress of a neutral or pastel shade and have the accessories in a becoming dark color to harmonize.

One of the grandest tricks of the season is embroidery. May we suggest pattern No. E-11176 as trimming for the bolero and sash?

Style No. 2746 is designed for sizes 12, 14, 16, 18, and 20 years, and 30, 32, 34, 36, and 38 inches bust measurement. Size 16 requires 2¾ yards of 39 inch material, with 1½ yards of 39 inch contrasting.

CLOTILDE PATTERNS ARE 10 CENTS EACH

Order Blank

CHICAGO TRIBUNE, P. O. BOX 537, Grand Central Station, NEW YORK CITY.

Inclosed find............ Please send me the Clotilde Pattern listed below:

Pattern No. 2746. Size............

Emboidery pattern No. E-11176 ....

Write plainly, giving size of pattern desired. Inclose 10 cents in stamps or coin [coin preferred; wrap it carefully].

Name ....

Number and street ....

City ....

State ....

Lange's Little Orchestra Is Happy Midget

BY EDWARD BARRY.

There was a flute and there was a trafic whistle. Between these extremes of the conventional and the unconventional were other musical instruments in various groupings.

Seeking to do here what he did successfully in New York during the later years of his activities there, Hans Lange last evening introduced to Chicago a fetching little chamber orchestra. With the foyer of Orchestra hall as an intimate and appropriate setting, the concert included music sufficiently varied as to period and disparate enough in character to give a delighted first night audience a very fair idea of the possibilities of such a group.

For the eighteenth century offerings [symphonies by Riegel and Haydn] the instrumentation was five violins, two violas, cello, bass, flute, oboe, two horns, trumpet, trombone, and tympani.

In the modern works [a sinfonietta of Tansman and Hindemith's "Chember Music" No. 1] these forces were augmented by clarinet, bassoon, piano, harmonium trafic whistle, and a variety of percussion instruments. Much of the original foundation was cut away for the "Chamber Music," an observation which should leave the reader as thoroughly confused about the makeup of the Hindemith orchestra as the listeners were last night.

Mr. Lange, who is associate conductor of the Chicago Symphony orchestra, drew his musicians from the ranks of that organization.

For more than one reason there is room in Chicago's concert schedule for a chamber orchestra series in a small hall. In the first place, we would get frequent opportunities to hear eighteenth century music played by a group virtually identical with the petty court orchestras for which much of it was written. In the vastness of the main auditorium of Orchestra hall such music would doubtless sound thin and cold. Anyway, subscribers to the symphony concerts might not tolerate paying for ninety musicians and getting only sixteen or seventeen through a sizable part of the evening.

Another reason for the desirability of such a group is the fact that important twentieth century composers, partly because of a fit of revulsion against the megalomania of the nineteenth, have reverted to the small orchestra as the vehicle of some of their best ideas.

About the music itself, the unfamiliar Haydn symphony [No. 48] boasts a minuette whose combined swagger and sweetness suggest much of the man's most characteristic music.

The Tansman sinfonietta is a vigorous, lusty thing, which becomes atonal without turning a hair.

Hindemith's "Chamber Music" demonstrated again this composer's genius for opening up vistas in unexpected directions. It is pointed, aggressive, deriving a new expressiveness from the originality of its tone colorings as well as from its general line and construction.

The trafic whistle figured in the final movement of the Hindemith, a movement cryptically entitled "1921." If the intention of the music is to suggest the speed and energy without purpose, the restlessness and the emptiness of that unhappy period, then the piece is most definitly successful. But this may be all wrong.

Edith Mason Gives Benefit for Hospital

BY CECIL SMITH.

Edith Mason, lyric soprano of the Chicago City Opera company, appeared in a benefit recital at the Auditorium theater last evening for the Little Company of Mary hospital. The concert marked the eighth anniversary of the date on which the hospital first opened to the public the doors of its handsome plant in Evergreen Park. The program book listed an impressive group of boxholders, including Cardinal Mundelein and many prominent representatives of both clergy and laity.

Accompanied by Frederick Schauwecker, Miss Mason sang a potpourri of songs and arias of half a dozen nationalities, slung together in a poorly organized program that seemed to have no particular artistic plan. In the course of a fairly brief evening, however, she covered a good deal of ground, touching upon the works of such diverse composers as Handel, Brahms, Gounod, and Eleanor Everett Freer.

Miss Mason was in distressing voice. High notes spread and shattered, and lower tones had a tendency to sag when she held them. She seemed somehow to have lost sight of a dependable way of producing her voice, and the results of her uncertain method often caught her by surprise.

Naturally I should hardly be so cold-bloodedly outspoken if things had been beyond repair. As it is, Miss Mason's voice is still exquisitely youthful in quality and three months of daily vocalizing under wise direction can easily bring her back toward the level she has established for herself in the past. Singers of her beauty of voice and personal charm are rare, and we can ill afford to let her lose her own disciplinary hold upon her art.

Mr. Schauwecker contributed piano solos by Brahms and Sibelius in addition to his accompaniments for Miss Mason. His thoughtful musicianship is well known to Chicago audiences. Perhaps it was a bad night, but he, too, fell from grace, particularly because of the indefinitness of his rhythm.

* *

Bright Colors Mark First Showings of Paris Spring Styles

PARIS, Jan. 31.—(AP)—Vivid color combinations characterized the first spring showing by fashionable Paris dressmakers today.

Tweeds, lightweight woolen checks, and high shade pastel woolens were prominent among the variety of fabrics in the collections of Marcel Rochat and Robert Piguet.

Mustard, mauve, magenta, wine, emerald, jade, and black, combined in vivid shades, were shown by both houses.

Piguet showed many tailored suits with fitted jackets two inches less than wrist length. One and two piece dresses with contrasting high shade jackets or redingotes were prominent in the showing.

Rochat featured jacket suits, frequently with contrasting skirts and blouses, while colored incrustation was used repeatedly in jackets, dresses, and redingotes.

Piguet's skirts had front fullness and were pleated or circular. There were many full peasant or bishop sleeves on blouses and dresses.

Looking at Hollywood

By Ed Sullivan

In Other Words

Hollywood, Cal., Jan. 31.—Hollywood is bounded on the north by ambition, on the south by envy, on the east by Giannini, and on the west by glamor. . . . As a town it is subject to temper, tempo, temporizing, temperamental tempests, templors, temporary success, and tempus fugit. . . . It is a town where Paramount is not paramount, where everything's not O. K. at R-K-O, where Mr. Metro and Mr. Goldwyn are not at Metro-Goldwyn-Mayer and Fox is missing from Twentieth Century-Fox. . . . Where Spitz is not a horrid word, as the ads insist, and Columbia is spelled C-o-h-n. . . . It is an industry of sound, sight, color, and taste that is frequently appalling but often magnificent . . . an alphabetical soup in which "A" means a 2 million dollar box office flop and "B" is something made without actors, directors, script, or camera. . . . It is a town of cliques, clicks, and cliches.

It is a town in which hope is a comic, faith is a femme author, and charity begins at home, judging from the relatives on the studio pay rolls. . . . Where Astor and Waldorf aren't hotels and where Dave Selznick sees red because he can't find Scarlett. . . . where Crisp is directed by Bacon, and Meek has not inherited the earth, where Best was not good enough for her husband, and Farmer's daughter is a star . . . where Abel is unable to get a good rôle, and Dove, Lyons, Woolf, and Fox are zoo-mates. . . . A town of Rains, Gales and Hale, Knight and Day, where Benny is a Crosley report instead of an overcoat, Montana is a bull and Hudson is not a river. . . . Where Fidler collects while Hollywood Burns and Andy is too, too Devine.

A town which is 596 air miles from Reno, Nev. . . . where pictures are never rapped until they get beyond the city limits . . . a town of previews and post-mortems, celluloid, options, trailers, and double features . . . where the Chicago fire, the San Francisco earthquake, and a hurricane are reproduced thrillingly by technicians so expert that American films rule the world market . . . a town in which stock market brokers get to their offices at 6 a. m. because of the difference in time . . . where Shirley Temple proves that a little child shall lead them.

Where Craven, Fears, and Coward are transients . . . where Hawks is a producer, Crow is a critic, Van Dyke isn't a beard, and Whale is a director . . . a town of Ratoff, Rubinoff, Petroff, Sarnoff, and Karloff . . . where Ham is an actor and Leo, the lion, often lays an egg . . . where Mae, March, and June are names instead of months, and Golden, Coral, White, Grey, Green, Blue, Brown and Silver aren't colors . . . where the Seven Dwarfs are box office giants and Grant a general favorite . . . a town ruled by short men: Schenck, Zanuck, Le Roy, Chaplin . . . where West comes from the east, and East is a radio comic . . . where Berlin is a song writer, Erin an actress, Frisco a dancer, and England and France are authors.

A town which answers its hecklers with such artistic integrity as "The Life of Emile Zola," "The Informer," "Mutiny on the Bounty," and "Romeo and Juliet" . . . where photography is a great art and the ace cameramen are great artists . . . where Diamond, Jewell, Ruby, and Pearl are actors, and a Raft is "made" by Peine . . . where Haley's not a comet, King is a queen, and Angel is a British actress . . . a town connected to every other town in the world by strips of celluloid . . . where Bakers make dough, Laurel is not a decoration . . . where Bernhardt would have been rejected by talent scouts because she didn't have umph.

It is a town where a star is as good as his last picture, his last picture is as good as his director, his director is as good as his script, his script is as good as his author, his author is as good as his last picture and his last picture as good as his star. . . . sort of a vicious cycle. . . . It is the greatest gambling town in the world: $38,000,000 will pass through the Santa Anita pari-mutuel machines. . . . In fact they'll bet on anything except whether or not their options will be taken up. . . . It is a town of "front," a 24 hour routine of keeping up with the Joneses.

It is a town where stars hire financial managers to tell them how to spend their money. . . . where everybody has a press agent . . . where burlesque comics learn from the intellectuals that their slap stick is serious art and are so overcome by the knowledge that they buy a racing stable. . . . It is a town where if they say "We must get together" it means good-by . . . where glamor girls dance the big apple in night clubs to show they haven't lost the common touch . . . where no party is complete without photographers . . . a town of erotics and neurotics . . . a town of great energy and great leisure, great humor, great vanity, great ambitions, great geniuses, great frauds. . . . It is distinguished by colossal achievements, terrific salaries, stupendous flops. . . . I give you, in short, Hollywood, the most faccinating metropolis of the world.

Mix Sweaters and Skirts for Sports Wear

BY RHEA SEEGER.

Of all the high colored loot ready for wear under winter coats or swagger tweeds nothing rates better popularity than the sweater and matching skirt combines. For the first time in years you can select your twin sweaters and match them exactly to a soft wool skirt. Short sleeved under sweaters, teamed with long sleeved cardigans in such unusual colors as corn flower blue, aquamarine, a stunning old gold and one of the most flattering greens we've ever seen are all to be found in one spot, together with matching skirts.

For a bright color the coral red can't be equaled, especially under dark blue, black, or brown coats. The other colors are exceptionally good finds for contrast tricks, too, for if you object to skirt and sweaters matching you can assemble your own particular mixup. The skirts are slim and fitted with kick plaits pressed very flat in front, the inverted plaits achieving a good straight streamline. The wool is soft, but doesn't stretch out of shape even with daily use.

Two other shades featured for southbound baggage are natural beige and snow white. Both can be used for the combines with other colors, dark or light. With wide peasant belts with clips of brilliant color and all the newest neck scarfs, very unusual outfits can be mixed. Price tags are moderate, the colors are unquestionably the loveliest to be found, and anything you buy and wear now can be used all the year round. It's the perfect spectator sports costume north or south.

* *

Millar Takes Museum Extension Post Today

John A. Millar today will take the post of curator in charge of the N. W. Harris public school extension department of the Field museum, Director Clifford C. Gregg announced yesterday. Mr. Millar has been acting curator for several months.

International Library Opens a British Exhibit Today

The board of trustees of the Library of International Relations and the officers of the English Speaking union will give a tea this afternoon from 4:30 until 6 o'clock at the Library of International Relations to open a British exhibit. The exhibit includes books, posters, photographs and prints. Miss Eloise ReQua, director of the library, has asked a group of Junior league members to pour.

* *

Le Cercle Francais.

"Paris," a musical comedy by Mme. Emilie-Jeanne Sorson, will be presented at a meeting of Le Cercle Français at 3 o'clock this afternoon. Former presidents of Le Cercle will be especial guests. Mrs. Welch Dickinson and Mrs. Ralph James will pour.

Chas. A. Stevens & Co.
Chicago's Largest Store for Women — Open Today 9:45 to 5:45
Every Tuesday Night Over W-G-N at 8:00 P. M.
Clifton M. Utley
Director of the Chicago Council on Foreign Relations, will bring you his pertinent comments on world affairs.

Chas. A. Stevens & Co.
Chicago's Largest Store for Women — Open 9:45 to 5:45
State near Washington

The irresistible skin of a baby is yours quickly and easily with Mary Imogene Shepherd's Baby Skin Oil!

Now you, too, can have even greater charm and allure with this new way to a lovelier complexion! Hundreds of women have used Baby Skin Oil and Baby Skin Oil soap and claim it has actually given their skins the soft, smooth texture of a baby's.

Easy to use! Simply cleanse your skin with Baby Skin Oil soap, then smooth on a few drops of Baby Skin Oil regularly. You'll see results almost immediately.

Baby Skin Oil is a skin normalizer that protects and rejuvenates your skin by restoring certain necessary oils. It supplements your favorite cosmetic routine and actually increases its efficiency. For greater loveliness try it today!

Baby Skin Oil, 1.00, 2.75, 5.00, 8.75, 15.00
Baby Skin Oil Soap, 3 cakes, 1.00
Romie Vitamin F Shampoo, gives your hair that lustrous, glossy appearance. 1.00 and 1.75
Toiletries.......................First Floor

Stevens
Chicago's Largest Store for Women
State near Washington

It's smart!
It's easy to wear!
The new Valcuna!
only 12.95

Enchanting, so-many-purpose dress for you! It has all the virtues of the old Valcuna, its classic charm, its fine quality but it's styled with a newness that's 1938. With interesting new neckline and sleeves, leather button and trim leather belt. It doesn't sag, shrink, stretch or wrinkle and it does wash beautifully. For a real Spring thrill get one today in sun-red, Antibes blue, camelac, Sandringham blue, azurelite or black. Sizes 12 to 20.

Sports Shop........Third Floor

Chas. A. Stevens & Co.
Chicago's Largest Store for Women — Open 9:45 to 5:45
State near Washington
Here they are!
Glorious, exciting, flattering, the height of fashion for this Spring!
Laird Schober Shoes and Footsaver Shoes!
in a complete Spring pageant! They just arrived yesterday. See them today!
First Floor........Wabash

GOOD FURS
ARE ALWAYS
GOOD FURS

We don't feel these are exactly the times to set ourselves up as prophets. But just the same we're advising our friends to raise some money and buy their furs right now — no matter what! For of all the seasons we've known this seems to us the most favorable time we've ever seen to buy furs*

*Always providing, of course, that you buy them from a furrier in whom you have utter confidence!

Saks Fifth Avenue
669 NORTH MICHIGAN AVENUE

Saks Fifth Avenue
669 NORTH MICHIGAN AVENUE

Our Entire Stock of
FINE FURS
Drastically Reduced
HALF PRICE and LESS!

The furs listed are just a few examples of the exceptional collection on sale.

TWO SPECIAL GROUPS

DAYTIME FURS
Sheared Leopard Cat, Natural Grey Kid, Natural Grey Squirrel, Natural Blue-Oppossum Safari Alaska Sealskin, Hudson Sealskin (dyed muskrat).
Originally 275 to 675
NOW 125 to 295

PRECIOUS FURS
14 Mink Coats
Originally 1650 to 5000
NOW 825 to 2500
12 Black Caraculs
Originally 450 to 895
NOW 225 to 447

THIRD FLOOR

GUNHAMMERED GOLD

By Luke Short

[Copyright: 1938: By Frederick Dilley Glidden.]

SYNOPSIS.

Poco St. Vrain arrives in the western town of Christian City, escaping a pursuing troop of cavalry. There Two-Way Hornbeck approaches him with a scheme. Abe McCandless, who framed Poco and made an outlaw of him, owns a gold mine on a mountain peak. Two insurance agents sent to meet at the mine and bring down the gold are murdered by two different bands of outlaws. Two-Way persuades Poco to pose as one of the agents, Jake Finger, whose papers he has, and get the gold. At the mountain camp Poco finds Sepey Cardowan, killer gunman, posing as the other agent. They cannot give each other away to Shayne, the mine manager, and his lovely daughter, Kate. On their way down the mountain with the gold Cardowan crowds Poco off the cliff and leaves him for dead. Then Cardowan joins forces with Two-Way. They double cross their own men, murder two of them, and take refuge in an army fort.

INSTALMENT XIV.

THE OUTLAWS GET ARMY AID.

As if to punctuate Two-Way's plea, a slug ripped into the doble wall high above the sentry's head.

"But it's against——"

"To hell with your orders!" Two-Way cut in harshly. "Do you want two innocent men shot down because the commandant isn't awake?"

The gates swung open. Inside, a running man passed them, and, with the help of the sentry closed the massive gates and barred them. Already, there was a scattering of men climbing the ladders that led to the top of the high, five foot thick adobe walls, and lights appeared on two sides of the square.

Two-Way and Cardowan pulled up and dismounted inside. There was a racket of gunfire outside, and the reply of the soldiers was swelling as more armed men swarmed to their posts.

A bugle call rang through the fort. The fort was a long rectangle, rooms against the outer wall facing the center and shadowed by a porch that ran along all four sides. At the rear, the walls were higher, and in one corner, a big two story building merged into the moon shadow.

Cardowan returned with the pack horses, just as the sentry came.

"Leave those horses and come with me," he ordered curtly.

"Leave them, hell!" Two-Way snorted. "These horses are loaded with gold."

The soldier, a long gangly lad, said quietly, "We're soldiers here, Mister."

"Don't soldiers use money?" Two-Way asked.

"Not if they have to steal it," the soldier replied.

They followed his blue clad figure across the hard-packed square to a room near the two-story building. A light burned in the room, and the sentry was challenged by a guard at the door. Before he could answer a voice called out from the room.

"Come in, Hardy."

Two-Way and Cardowan preceded the sentry into a bare, neat room, containing a desk, a cabinet, a half dozen chairs and several military pictures on the wall. Flags were furled in the corner.

Behind the desk in shirt sleeves, his suspenders hanging down, his hair rumpled, his eyes squinting against the sudden lamplight, stood a tall bearded man with kindly, curious eyes.

He said, "Gentlemen," looking from Two-Way to Cardowan and back to Two-Way. Then he looked at the sentry, who had saluted. He raised a finger in acknowledgment and said, "Well, Hardy?"

"These two men rode up at a gallop, sir. There were others behind them shooting. They claimed Poco St. Vrain and his gang were chasing them, and they asked for shelter. I shut the gates, sir."

"Poco St. Vrain, you say?" the major asked slowly.

Two-Way said humbly, "Yes sir."

The major said to the trooper, "Tell Lieut. Cooper to report immediately."

Hardy no more than saluted and stepped out of the door when a brisk young man, his blue coat buttoned awry, appeared and saluted.

"That's St. Vrain," the major said simply. "Take a detail of twenty men and chase him until you get him. Are they still firing?"

"Yes sir."

The major cursed wordlessly. "Some of these outlaws," he said quietly, "will find it's a mistake to shoot at the flag. Get on, Cooper."

When the lieutenant had disappeared, the major said to Two-Way, "What was he chasing you for?"

"We're a couple of prospectors, sir. Last week, up in the mountains, we struck it rich. St. Vrain was working the country, and I guess he saw us and guessed we had gold. We were traveling at night with the dust, but that didn't matter much. He set out after us. We knew about the fort, and reckoned you'd give us some help."

The major contemplated the two before him. Two-Way unshaven, his mustache ragged, his face sweat-stained and dirty, his hands black, his clothes little better than tatters. Cardowan was a cool, lanky, unwashed and unshaven man, who kept a respectful silence. They seemed to need help, and that was what the army was for in this country. The major's face relaxed.

"Glad to help. Did they get your gold?"

"No sir, it's outside on our pack horses."

"Pack horses?" the major echoed, emphasizing the plural. "You must have a lot."

"About five hundred pounds," Two-Way said calmly.

"Of gold?"

"Yes, sir."

The major smiled now. "Well, congratulations on your good luck. You're rich men."

A man came in at this moment and reported. St. Vrain's men, sensing what was in store, had ceased fire, banded together and ridden off. Lieut. Cooper had just left with the detail. The major nodded and dismissed him.

"Well, I reckon we better ride on," Two-Way said in an excellent imitation of the homely speech of a mountain man.

"Ride where?" the major said.

Two-Way grinned pleasantly. "I dunno. Anywhere out of this country. Anywhere where we can get to a Wells Fargo stage. We wouldn't be no trouble, major," Two-Way said diffidently. "You've given us a lift already and we're mighty obliged."

"Nonsense," the major said. "We'll put you up here tonight and send a guard along with you tomorrow. Why, good Lord, man, you can't ride the country with a fortune rolling around loose in your packs. You'd be robbed before you got a mile from here—robbed and killed."

Two-Way looked at Cardowan, "Reckon that's right, Curt."

"Reckon it is," Cardowan drawled.

"I won't hear of your going," the major insisted.

"We wouldn't want to be no trouble," Two-Way said humbly.

The major laughed in spite of himself, and called to the guard outside. "Take these men over to the barracks and see they get beds and whatever else they need. And bring the packs from those two horses in here."

The major bid them good-night, refused their thanks, and dismissed them.

. . . .

It was dark before Kate and Poco hit the boulder fields, but they went on. Kate shifted the pack from her pack horse to her saddle horse, so that Poco might have a mount.

He accepted reluctantly, thanking her briefly. It would have been impossible for him to reach timberline afoot, for he was so exhausted he was gray around the mouth. He mounted and led off.

Just at timberline, he swung off the trail to a creek he rememberered, and surprised a horse that was watering there. The horse was hobbled, and it shied away at the approach of their horses. Poco went after it, and had no trouble getting it.

Kate was waiting when he returned, and she said, "Whose is it?"

"Likely one from Cardowan's bunch," he replied.

[Continued tomorrow.]

GASOLINE ALLEY—TIME OUT

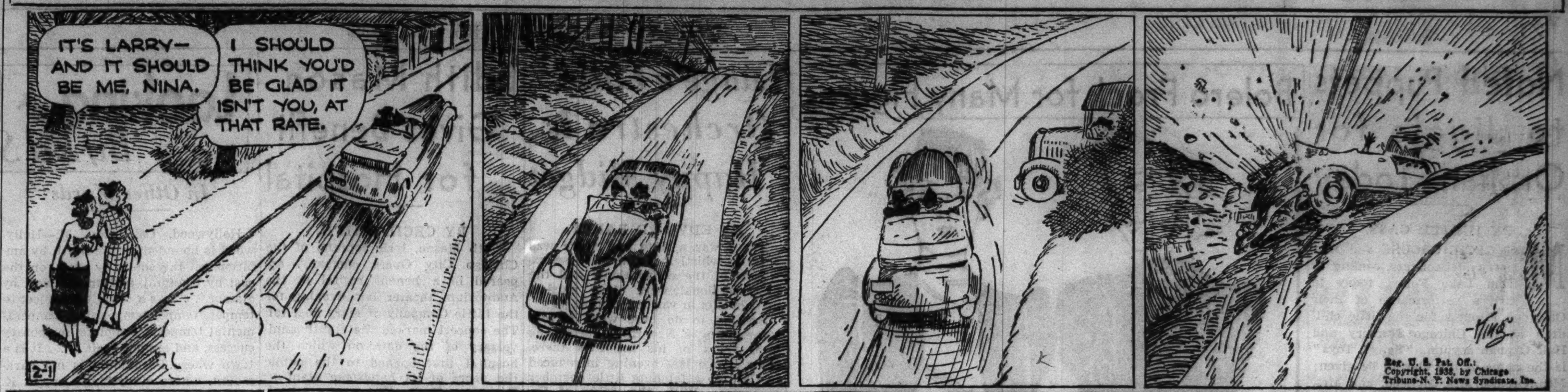

WINNIE WINKLE, THE BREADWINNER: Little Fixer

Happy Landing Makes No Dent on Our Critic

"HAPPY LANDING."

Produced by 20th Century-Fox.
Directed by Roy Del Ruth.
Presented at the Roosevelt theater.

THE CAST:

Thudy Ericksen	Sonja Henie
Jimmy Hall	Don Ameche
Herr Ericksen	Jean Hersholt
Flo Kelly	Ethel Merman
Duke Sargent	Cesar Romero
Country Man	Billy Gilbert
Raymond Scott Quintet	Themselves
Al Mahoney	Peters Sisters
Leah Ray	Herself
Specialties	Peters Sisters; Condos Brothers
Yonnie	El Brendel
Gypsy	Marcelle Corday
Agent	Joseph Crehan
Walter	Eddie Conrad
Manager Madison Sq. Garden	Ben Weldon

By Mae Tinée.

Good Morning!

The cast in this is a humdinger, but the story didn't make much of a dent in my interest. However, any picture's worth seeing that hands you Sonja Henie on ice—and "Happy Landing" is mighty generous with the little ice bird in action.

Ice skating ballets and musical numbers serve as backdrops for the preposterous yarn about little Norwegian Trudy, a large American heart throb in the person of a temperamental and screwy band leader, Duke Sargent, his fine upstanding press agent, Jimmy Hall, and Duke's pursuing, adoring, and shrewish sweetheart, Flo.

Scenes shift from Norway to New York to Florida and back again to Manhattan. . . . The ending is nutty but beatific. . . .

Miss Henie is naïve, dimpling, and appealing, and capable in her straight scenes and a human wonder in her ice skating episodes. Cesar Romero gives comical account of himself as Sargent. Mr. Ameche is vurr', vurr' nice as the right guy who at last gets the right girl, and Ethel Merman makes the hair fly as Flo.

The picture is expensively and beautifully accoutered and I think you'll approve of Mr. Del Ruth's direction.

See you tomorrow.

* *

Conductor Rapee Will Lead Woman's Symphony

Erno Rapee, director of the Radio City Symphony orchestra of New York, makes his bow to Chicago tonight as guest conductor of the Woman's Symphony orchestra. The concert will be given in the Auditorium theater and will enlist the services of Poldi Mildner, Viennese pianist, as soloist.

* *

Renaissance Meeting.

The Daughters of the Renaissance will meet at 2 o'clock today at 203 North Wabash avenue.

"Midnight Sky" Quilt Created in Celestial Colors

Midnight Sky.

Patterns of this design are 5 cents, stamps or coin. Address Nancy Cabot, Chicago Tribune, or call at one of the Tribune Public Service offices, 1 South Dearborn street or Tribune Tower.

BY NANCY CABOT.

"Midnight Sky" is one of those brilliant celestial blocks which appeal to every quiltmaker. Sky blue, pale silver, and a soft yellow printed material combine to express the ethereal beauty of the heavens at night. Fortunately, present day fabric manufacturers have made it possible for us to have beautiful, lovely shades in our quilt patterns. When the block first was made, dark blue, white, and an imported orange print from England created the color scheme adopted. The finished block measures 14 inches square, and 15 appliqué blocks are set together in an alternate arrangement with an equal number of plain ones. Surrounded by a 10 inch border and a one-half inch bias binding, the quilt has over-all dimensions of 90 by 104 inches.

Mental Hygiene Society Expert Will Lecture

Dr. Conrad S. Sommer, medical director of the Illinois Society for Mental Hygiene, will give the first of a series of public lectures sponsored by that organization at 7:45 o'clock this evening at the Central Y. M. C. A., 19 South La Salle street. "Early Relationships That Affect Mental Health" will be the topic of his talk.

* *

Oriental Institute Will Sponsor Lecture Feb. 9

The oriental institute of the University of Chicago announces an illustrated lecture on Feb. 9 at 8 o'clock by Albert Ten Eyck Olmstead, on "Ancient History Warmed Over." Mr. Olmstead is oriental institute professor of oriental history at the University of Chicago.

The Housewife

For small housewives, little girls who like to do just what mother does, one manufacturer known for excellent cleaning and polishing products has brought out a special house cleaning set. It has a mop and floor duster with handles 25 inches long, polishes and waxes, all made exactly like the larger ones of kitchen use.

With this outfit small Betty or Jane or Sue can keep herself occupied for hours, and she'll soon learn to be a real help to her mother, too. The top of the carton in which the various items are packed makes a doll cottage about 15 inches high. The price of the set is most reasonable.

EDITH WEIGLE.

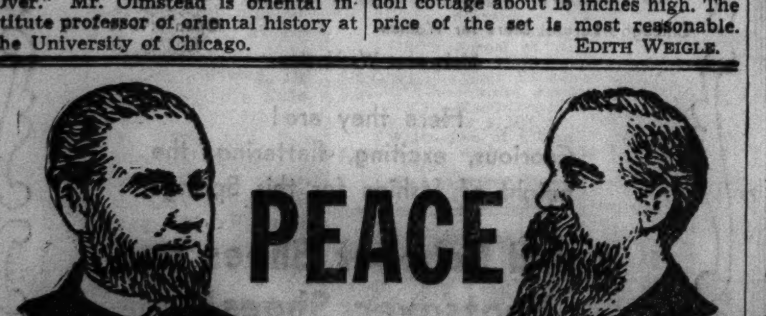

When a cough due to a cold plagues you, give your throat peace with a Smith Brothers Cough Drop. Black or Menthol—5¢.

Smith Bros. Cough Drops are the only drops containing VITAMIN A

This is the vitamin that raises the resistance of the mucous membranes of the nose and throat to cold and cough infections.

[ADVERTISMENT]

For "Raw" Throat

Gargle With The Antiseptic That Wins Standard Laboratory Tests by 9.3 to 1

The minute your throat feels dry and raw, gargle with the antiseptic that *kills cold germs fast!* Use Zonite. It's 9.3 times more active—by standard laboratory tests — than any other popular, non-poisonous antiseptic.

Zonite *gives relief* in 3 ways: (1) kills all kinds of cold germs—*at contact!* (2) soothes dry, raw throat! (3) increases normal flow of natural, healthful fluids!

Start now—gargle with Zonite as directed. You'll feel relief *after the first gargle!*

MOTION PICTURES DOWNTOWN

BALABAN & KATZ WONDER THEATERS

HURRY! 3 LAST DAYS! CHICAGO State near Randolph. OPEN 10:30 A. M. Price Change 1 & 6:30. CECIL B. DE MILLE'S "BUCCANEER" FREDRIC MARCH, FRANCISKA GAAL, AKIM TAMIROFF. Stage! Balaban & Katz "PROLOGUE to The BUCCANEER" CAST OF 40 With WM. HALL. See MYRUS Mind-Reader.

ORIENTAL Randolph nr. State. OPENS 10:15 a. m. Price Change 1 & 6:30. "LOVE is a Headache" GLADYS GEORGE, FRANCHOT TONE, MICKEY ROONEY. STAGE BELL'S ORIGINAL "Hawaiian Follies"

UNITED ARTISTS Randolph at Dearborn. Open 8:45 a. m. Pr. Chg. 1 & 6. SAMUEL GOLDWYN presents THE HURRICANE with DOROTHY LAMOUR, JON HALL, MARY ASTOR.

Roosevelt State near Washington. Op. 8:45 a. m. Pr. Chg. 1 & 6. Sonja HENIE Don AMECHE "Happy Landing" JEAN HERSHOLT, ETHEL MERMAN.

GARRICK Randolph near Clark. Op. 8:45 Pr. Ch. 1-6. Jackie COOPER BOYS of the STREETS.

SONOTONE THEATRE 66 E. VAN BUREN. Cont. 11 A. M. to Midnite—25c to 1 P. M.—35c to 6:30. 3 LAST DAYS "PETER I" Midwestern Premiere Thurs. Eve. at 8 P. M. 'YOUNG PUSHKIN'

GEM STATE AT CONGRESS. Open 9 A. M.—Adults Only. "ASSASSIN OF YOUTH" MARIJUANA Fruit from the Devil's Garden. Also STAR STAGE REVUE.

MOTION PICTURES DOWNTOWN

STATE-LAKE 20c TO 1. OPEN 10:30. STAGE: 1st Time at Pop. Prices EARL "FATHER" HINES & ORCH. IN PERSON "GRAND TERRACE REVUE" 40 STARS—BRONZE BEAUTIES. Screen: JOHN BARRYMORE in "NIGHT CLUB SCANDAL" FIRST SHOWING.

McVICKERS MADISON NR. STATE. OPEN 8:45 A. M. HEARING AIDS. Pr. Chgs. 1 & 6:30. JEANETTE MacDONALD "The FIREFLY" ALLAN JONES PLUS "NAVY BLUE AND GOLD" ROBERT YOUNG, FLORENCE RICE.

WOODS Randolph & Dearborn. "White Bondage" First Showing with JEAN MUIR. "DOUBLE WEDDING" WILLIAM POWELL—MYRNA LOY.

LA SALLE Madison-Clark. 15c to 6:30. J. Dunn, 'LIVING ON LOVE' EDWARD G. ROBINSON "LAST GANGSTER"

THE GREAT AMERICAN MOTION PICTURE "IN OLD CHICAGO" 20th Century-Fox hit with TYRONE POWER, ALICE FAYE, DON AMECHE. APOLLO Randolph at Clark. Twice Daily 2:30 8:30. All Seats Reserved.

MONROE Monroe & Dearborn. LEW AYRES "HOLD 'EM, NAVY" Also CONRAD VEIDT, "DARK JOURNEY"

MOTION PICTURES DOWNTOWN

RKO PALACE RANDOLPH at LA SALLE. OPEN 10:45 Price Chgs. 1 & 6:30. STAGE JANE WITHERS IN PERSON. HARRY BURNS • MAIDIE & RAY. SCHICHTL'S WONDERETTES • Others. Screen PHIL REGAN • ANN DVORAK • LEO CARRILLO • HENRY ARMETTA • CAB CALLOWAY & Band. MANHATTAN MERRY-GO-ROUND. STARTS FRI. BOB BURNS, JACK OAKIE, MILTON BERLE in "RADIO CITY REVELS"

World PLAYHOUSE 410 S. Mich. Ave. Cont. 11:30 A. M. to Midnight—35c to 6:30 P. M. Danielle Darrieux "Club de Femmes" Adults only—English titles—GIRLS' CLUB.

CLARK CLARK at MADISON. 15c to 6:30 P. M. REX BEACH'S "THE BARRIER" LEO CARRILLO, JEAN PARKER also John Wayne, 'IDOL OF THE CROWDS'

NORTH

ADELPHI 7074 N. Clark—Rog. Pk. 1039. Bargain Mat. 1:30 to 6:30 15c. BETTE DAVIS, Leslie Howard, Eric Blore "IT'S LOVE I'M AFTER" Also Mischa Auer, Alice Brady, Louise Fazenda, Bert Lahr—"MERRY-GO-ROUND OF 1938"

LINCOLN 3164 Lincoln at Belmont. 15c Matinee Price—1 to 6:30. BETTE DAVIS—LESLIE HOWARD in "IT'S LOVE I'M AFTER" Alison Skipworth—"HITCH HIKE LADY" Chinaware Free to Ladies Paying Eve. Admission.

ROSEWOOD Op. 1:30—Eves. 25c—3 Feats. "ALCATRAZ ISLAND" MATINEE 15c—EVENINGS 25c "VICTORIA THE GREAT"—ANNA NEAGLE "ALI BABA GOES TO TOWN"—EDDIE CANTOR

PLAZA 308 W. North Ave.—2 Feats. Patricia Farr, Scott Coltar, "All American Sweetheart" James Gleason, Zasu Pitts—"Forty Naughty Girls" Dinnerware Free to Ladies With Eve. Adm.

WINDSOR 1225 N. Clark—Open 1:30. Technicolor Hit—Ray Milland, Frances Farmer, "EBB TIDE," & Wm. Powell, Myrna Loy—"DOUBLE WEDDING"

CINEMA By the Water Tower. Anna Neagle, Anton Walbrook "VICTORIA THE GREAT"

HOWARD Howard St. "L"—Free Parking. Open 1:30—Rog. Park 0808. Wm. Powell, Myrna Loy—"DOUBLE WEDDING" "HOLD 'EM, NAVY"—Lew Ayres, Mary Carlisle.

LAKE SHORE 3175 BROADWAY. ANNA NEAGLE "VICTORIA THE GREAT"

DE LUXE 1141 WILSON AVE. Latest Mickey Mouse in Color. Lor. Young, "2nd Honeymoon" & "Last Gangster"

GOLD COAST CLARK & NORTH. Always 15c. Warner Baxter, "WIFE, DOCTOR & NURSE"

BRYN MAWR 1125 Bryn Mawr-'L' Sta. Op. Geo. Arliss—"DR. SYN" Loretta Young—"SECOND HONEYMOON"

RIDGE Devon at Clark—Open 1:30 P. M. Edw. Robinson—"LAST GANGSTER" Tyrone Power, Loretta Young—'Second Honeymoon'

NORTHWEST

BALABAN & KATZ WONDER THEATERS

HARDING Extra—NAZI EXPOSE "SUBMARINE D-1"—Plus Lombard & MacMurray in "True Confession"

GATEWAY "I'LL TAKE ROMANCE" Plus—'Night Club Scandal'

CONGRESS GARBO in "CONQUEST" 'Nothing Sacred'-Nazi Film

TERMINAL 3315 Lawr. / CRYSTAL North-Califo. / BILTMORE Divis. Damen — LOY & Powell "DOUBLE WEDDING" Plus-Ray Milland "EBB TIDE"

Will Rogers 5635 Belm. / BELPARK Cicero-Belmont — Edw. G. Robinson "Last Gangster" Loretta Young in "2nd Honeymoon"

ALBA Bette Davis, 'It's Love I'm After'—& Ed. Cantor, 'Ali Baba Goes to Town'

LUNA Anna Neagle, 'Victoria the Great' & Geo. Murphy, "Women Men Marry"

• AVON 3327 Fullerton—"VICTORIA THE GREAT," "Women Men Marry"

• IRVING 4003 Irving Park—3 FEATURES "Man Without a Country" "LAST GANGSTER" & "SECOND HONEYMOON"

• EMBASSY 3940 Full.—'LAST GANGSTER' "SECOND HONEYMOON"

• CROWN 1607 W. Div.-'Hold 'Em, Navy' Ray Milland, "EBB TIDE"

ALAMO 3639 Chicago Ave.—Mat. Daily. Myrna Loy, Edgar Kennedy. Wm. Powell—'DOUBLE WEDDING' "EBB TIDE" In Technicolor. Ray Milland, F. Farmer.

TIFFIN North Ave. at Karlov—2 Features. MYRNA LOY, WILLIAM POWELL "DOUBLE WEDDING" Plus "EBB TIDE" in Technicolor.

ADMIRAL 3940 Lawrence—Open 1:30. Sally Starr—"MEET THE BRIDE" Mischa Auer—"MERRY-GO-ROUND OF 1938" ANNA NEAGLE—"VICTORIA THE GREAT" Petit Point Dinnerware Free to Ladies.

PORTAGE 4050 Milwaukee—Open 1:30. 3 Hits—"TRAILING ALONG" Edward G. Robinson—"LAST GANGSTER" Leo Carrillo, Jean Parker—"THE BARRIER" Coronation Glassware Free to Ladies.

DRAKE 3548 Montrose—Open 1:30. 3 Hits—"TRAILING ALONG" Edw. G. Robinson—"LAST GANGSTER" Loretta Young—"SECOND HONEYMOON" CUP AND SAUCER FREE TO LADIES.

MONT CLARE Grand Ave. at Harlem. WILLIAM POWELL, MYRNA LOY—"DOUBLE WEDDING" Lew Ayres—"HOLD 'EM, NAVY"

METRO 3308 LAWRENCE AVE. "ALCATRAZ ISLAND" Olivia de Havilland, "GREAT GARRICK"

LOGAN Milwaukee at Sawyer—Buddy Rogers, "THIS WAY, PLEASE" Leo Carrillo, Jean Parker, "The BARRIER"

KARLOV Bette Davis, "It's Love I'm After" "Straight From the Shoulder" Claudette Colbert, "PHANTOM PRESIDENT"

LIBERTY 3705 Fullerton—Barg. Day Matinee 10c, Evening 15c. F. March, 'Dark Angel', P. Foster, 'People's Enemy'

WEST

BALABAN & KATZ WONDER THEATERS

MARBRO MADISON near CRAWFORD. LAST DAY—"You're A Sweetheart" Plus—"Everyday's A Holiday" Tomorrow—New Show. Joel McCrea, Frances Dee "WELLS FARGO" Winchell & Bernie, Simone Simon in 'LOVE and HISSES'

PARADISE Crawford-Wash.—Grace Moore, "I'll Take Romance" C. Lombard—"NOTHING SACRED"—March.

SENATE Madison Kedzie / MANOR North & Central / STATE 5814 W. Madison / Central Pk. 3535 Roos. — Myrna LOY, William POWELL "DOUBLE WEDDING" Ray MILLAND, Frances FARMER "EBB TIDE"

• AMERICAN 8 N. Ashland—"EBB TIDE" "HOLD 'EM, NAVY"

• B'DY STRAND 1641 Roos.—'EBB TIDE' "HOLD 'EM, NAVY"

• JOY 1611 Roosevelt—10c to 6:30; Eves., 15c. Bette Davis, Fr. Tone, "DANGEROUS" Wallace Beery, George Raft, J. Cooper, "BOWERY"

• CRAWFORD 19 S. Crawford—"BARRIER" "THIS WAY, PLEASE"

• BYRD Cicero-Madison—'2ND HONEYMOON' Edward Robinson, "LAST GANGSTER"

• WEST END 121 N. Cicero—'The BARRIER' "THIS WAY, PLEASE"

AVENUE Cicero at Jackson—Cesar Romero "DANGEROUSLY YOURS" PAUL MUNI, "LIFE OF EMILE ZOLA"

MARSHALL SQ. 2875 Cermak Rd. "Ebb Tide" (In Color) John Boles, "SHE MARRIED AN ARTIST"

4 STAR 2418 W. Madison—Edward G. Robinson, "LAST GANGSTER" James Dunn, J. Woodbury, "LIVING ON LOVE"

KEDZIE ANNEX 3210 Madison Street. JOHN LITEL, ANN SHERIDAN, "ALCATRAZ ISLAND"

MADLIN All Seats 10c to 6:30 Eve. 15c. B. Crosby, 'Anything Goes' & 'Million Dollar Racket'

MOTION PICTURES NORTH

BALABAN & KATZ WONDER THEATERS

UPTOWN BROADWAY and LAWRENCE. Last Day! Open 1 P. M. 2 HITS! Alice Faye, "You're A Sweetheart" Plus "Every Day's A Holiday" Tomorrow—New Show. Joel McCrea, Frances Dee "WELLS FARGO" Walter Winchell, Ben Bernie 'LOVE and HISSES'

GRANADA Sher.-Dev.—Open 1:30 'NAVY BLUE & GOLD' Lombard and MacMurray, "True Confession" Extra! March of Time NAZI EXPOSE

RIVIERA Brdwy.-Lawr.—Open 1:30 "Daughter of Shanghai" Plus Jane Withers, "45 Fathers," 1st show's Extra! March of Time NAZI EXPOSE

CENTURY Clk.-Dvrsy., 'Nothing Sacred' 'Damsel in Distress'-Nazi Film

NORSHORE How.-Clk. "CONQUEST" "NITE CLUB SCANDAL"

BELMONT Lin.-Asld. "Nothing Sacred" & "NITE CLUB SCANDAL"

PANTH'N She.-Wil. 'I'll Take Romance' Plus 'Nite Club Scandal'

NORTOWN West.-Dev. "CONQUEST" and "NOTHING SACRED"

LAKESIDE 4728 Sher.—'Living on Love' Plus "LAST GANGSTER"

COVENT 2653 N. Clk.—"White Bondage" and George Arliss, "DR. SYN"

CINE' 2516 Devon—"GREAT GARRICK" & Fibber McGee, "This Way, Please"

• JULIAN 918 Belmont—LAST DAYS! Swedish Comedy—English Titles "SARA LAR SIG FOLKVETT" ("Sara Learns Manners")—with TUTTA ROLF

• SHERIDAN 4038 Sheridan. "Dinner at the Ritz," "I'll Take Romance"

• VOGUE 3810 Bdy. R. Milland, 'Ebb Tide' Powell & Loy, 'Double Wedding'

• MODE 3912 Sheridan—Arliss, "DR. SIN" O. DeHavilland, "Great Garrick"

• 400 6746 Sheridan "Victoria the Great"

• DEVON 6225 B'dway-Milland 'Ebb Tide' Powell & Loy, 'Double Wedding'

• N. CENTER 4037 Lincoln—3 FEATURES "SHE MARRIED an ARTIST" Ray Milland, "EBB TIDE"—"HOLD 'EM, NAVY"

• BIOGRAPH 2433 Lincoln—"Last Gangster" "SECOND HONEYMOON"

• DAVIS 4614 Lincoln—McCarthy & Bergen "BARRIER," "This Way, Please"

• BUCK'M 3319 N. Clark—"EBB TIDE" "HOLD 'EM, NAVY"

• ARGMORE 1040 Argyle—Bargain Matinee "VICTORIA THE GREAT" "THE GIRL SAID NO," Musical Hit Filled with GILBERT AND SULLIVAN Songs

• VIC 3143 Sheffield—"Second Honeymoon" Edward Robinson, "LAST GANGSTER"

BUGG Chinaware to Ladies—"Alcatraz Island" E. Cantor, "Ali Baba Goes to Town" Genevieve Tobin, "The DUKE COMES BACK"

SOUTH

COMMERCIAL 9150 COMMERCIAL OP. 11:30. Innocent Girls Condemned to a Life of Shame! "MARIHUANA" (Weed with Roots in Hell) POSITIVELY NO ONE UNDER 21 ADMITTED. Also The Jones Family, 'Borrowing Trouble'

JACKSON PK. 67th-Stony. Open 1:30. TYRONE POWER, Loretta Young, "SECOND HONEYMOON" LEO CARRILLO, JEAN PARKER "THE BARRIER"

WOODLAWN 1326 E. 63d—3 FEATURES. Late Barg. Pr. 15c aft. 9:30. "White Sister," Helen Hayes, Clark Gable. "Murder on the Blackboard," James Gleason. "Kid Millions," Eddie Cantor, Ann Sothern.

MIDWAY Cott.-63d—Lt. Barg. Pr. 15c Aft. 9:30. Open 1:30—Mat. 15c—3 Features. "BY YOUR LEAVE," F. Morgan, Genevieve Tobin. "WOMAN IN THE DARK," Fay Wray, M. Douglas. "SILVER STREAK," Sally Blane, Wm. Farnum.

RAY 2638 E. 75th—Late Barg. Pr. 15c After 9:30. Mat. 15c.—Doors Op. 1:30—3 Features. "ROBERTA," Irene Dunne—Astaire & Rogers. "3 MUSKETEERS," Paul Lukas, Margot Grahame. "HOME ON THE RANGE," R. Scott, Evelyn Brent.

CHELTEN 79th and Exchange. J. Litel, "ALCATRAZ ISLAND" EDDIE CANTOR—"ALI BABA GOES TO TOWN"

MOTION PICTURES SOUTH

WARNER BROS. THEATERS. For Picture Times—Phone Triangle 1500

AVALON 79th at Stony Free Parking. 30c to 6:30 "SUBMARINE D-1"—P. O'Brien — plus — Kay Francis "FIRST LADY"

CAPITOL 79th at Halsted Free Parking. 30c to 6:30 "Thoroughbreds Don't Cry" — plus — "NAVY BLUE AND GOLD"

STRATFORD 63rd-Halsted—C. Rains, "THEY WON'T FORGET" Cary Grant, "AWFUL TRUTH," Irene Dunne

RHODES 79th-Rhodes—Free Parking. In Technicolor, "EBB TIDE"

BEVERLY 95th-Ashland—Free Park'g. WILLIAM POWELL and MYRNA LOY in "DOUBLE WEDDING"

JEFFERY Free Parking 71st-Jeffery / OGDEN 63rd-Ashland / HIGHLAND Free Parking 79th-Ashland — Ray Milland, Frances Farmer "EBB TIDE" In Technicolor — plus — Lew Ayres, Mary Carlisle "HOLD 'EM, NAVY"

GROVE 76th-Cottage Grove—Leo Carrillo in Rex Beach's "THE BARRIER" Fibber McGee & Molly, 'THIS WAY, PLEASE'

COSMO 79th-Halsted / SHORE 75th-Kingston — Edward Everett Horton "THE GREAT GARRICK" — plus — George Arliss "DR. SYN"

FROLIC 55th-Ellis / LEXINGTON 1162 E. 63rd — Edw. G. Robinson "THE LAST GANGSTER" Loretta Young "SECOND HONEYMOON"

OAKLAND Rex Beach's "THE BARRIER" and "THE LAST GANGSTER"

HAMILTON 'VICTORIA THE GREAT' 'THE WOMEN MEN MARRY'

BALABAN & KATZ WONDER THEATERS

SOUTHTOWN FREE PARKING on PREMISES 63rd near HALSTED. DOORS OPEN AT 1:15 P. M. Carole Lombard, Fred MacMurray 'True Confession' Jeanette MacDonald 'The FIREFLY'

TIVOLI COTTAGE GROVE at 63rd. LAST DAY—Open 1—Alice Faye "YOU'RE A SWEETHEART" & Mae West—Edmund Lowe "EVERY DAY'S A HOLIDAY" Tomorrow—New Show. Joel McCrea, Frances Dee "WELLS FARGO" Walter Winchell, Ben Bernie 'LOVE and HISSES'

TOWER "DAMSEL IN DISTRESS" & "NIGHT CLUB SCANDAL"

MARYLAND "HOLD 'EM, NAVY" & "WHITE BONDAGE"

PICCADILLY 51st AND BLACKSTONE. Fredric March, Carole Lombard NOTHING SACRED 2:00—4:50—7:50—10:50. Grace Moore, Melvyn Douglas I'LL TAKE ROMANCE 3:00—6:00—9:00. NAZI GERMANY EXPOSED

HARPER 53rd-Harper—G. Arliss, "Dr. Syn" "2nd Honeymoon," March of Time

HYDE PK. 53d-Lake Pk.—"Living on Love" & Rogers-Grable, "This Way, Please"

COLONY 59th & Kedzie—2 Feat. Loretta Young, Ronald Colman "BULLDOG DRUMMOND STRIKES BACK" Gladys George, War. William, "MADAME X"

RAMOVA 35TH & HALSTED. William Powell, Myrna Loy—"DOUBLE WEDDING" Mary Carlisle, Lew Ayres—"HOLD 'EM, NAVY"

MICHIGAN 110 E. Garfield—Bargain Matinee "ALCATRAZ ISLAND," Loretta Young, Tyrone Power "SECOND HONEYMOON"

KIMBARK 6240 Kimbark Ave.—Mat. Daily 15c to 6:30—All Star Cast in 'All American Sweetheart'—'We're in the Legion Now'

HIGHWAY 63rd & Western—2 Feat. Edw. G. Robinson, "Last Gangster" BUDDY ROGERS, "THIS WAY, PLEASE"

MARQUETTE 63rd & Kedzie—2 Feat. E. G. Robinson, 'Last Gangster' BUDDY ROGERS, "THIS WAY, PLEASE"

• SUBURBAN •

EVANSTON

VARSITY Open 1:15—"The Firefly" Jeanette MacDonald in "Navy Blue & Gold" & March Time Nazi Film

VALENCIA Open 1:30—Geo. Arliss as Pirate-Saint in 'DR. SYN'

CORONET Matinee Today. Held Over—Open 1—'VICTORIA the GREAT'

STADIUM Op. 1:30—Free Parking. 1st Evanston Showing 'GREAT GARRICK' Brian Aherne, Olivia de Havilland. "THE BARRIER" Leo Carrillo, Jean Parker.

WILMETTE

WILMETTE Open 1:30—20c to 6:30. Ray Milland, Frances Farmer "EBB TIDE" At 3:55—7:15—10:30. "Double Wedding" William Powell, Myrna Loy. At 2:20—5:30—8:53

HIGHLAND PARK

ALCYON Alice FAYE, Don AMECHE, Ritz Brothers "YOU CAN'T HAVE EVERYTHING"

ELMWOOD PARK

ELM 7540 Grand Ave.—2 Features. Brian Aherne, "Great Garrick" Mischa Auer, "Merry-Go-Round of 1938"

PARK RIDGE

PICKWICK Ray Milland, Frances Farmer, "EBB TIDE" & Wm. Powell, Myrna Loy, 'DOUBLE WEDDING'

NO MAN'S LAND

TEATRO DEL LAGO 2 HITS. "Nothing Sacred" All in Technicolor. Carole Lombard, Fredric March. At 9:05. 'CONQUEST' Charles Boyer, Greta Garbo. At 7:00—10:20

AUSTIN

IRIS 15c 5:45 to 6:30—5743 W. Chicago Ave. "THE BARRIER" "VICTORIA THE GREAT"

AUSTIN 5619 Madison. "Victoria the Great" Anna Neagle, Anton Walbrook

PARK Edw. G. Robinson, Jean Arthur "WHOLE TOWN'S TALKING" Gary Cooper, George Raft, 'SOULS AT SEA'

SYMPHONY 4937 W. Chgo. Mat. Daily. T. Power "SECOND HONEYMOON" Edward G. Robinson—"THE LAST GANGSTER"

OAK PARK

LAMAR Marion at Lake St. "L"—Barg. Matinee. Greta Garbo, Chas. Boyer "CONQUEST" F. Astaire, Burns & Allen 'DAMSEL IN DISTRESS'

LAKE Lake and Marion—Bargain Matinee. William Powell, Myrna Loy "Double Wedding." Jean Muir, "White Bondage"

SOUTHERN 828 S. Oak Park—Barg. Matinee. ANNA NEAGLE "VICTORIA THE GREAT"

LA GRANGE

LA GRANGE Open 1:30—Frances Farmer with Ray Milland in "EBB TIDE"—& Myrna Loy—"DOUBLE WEDDING"—Wm. Powell

MAYWOOD

LIDO Fredric March, Carole Lombard "NOTHING SACRED" In technicolor. Grace Moore, Melvyn Douglas "I'LL TAKE ROMANCE"

FOREST PARK

FOREST MADISON at DES PLAINES. Free Parking. FRANCES FARMER, RAY MILLAND "EBB TIDE" Wm. Powell-Myrna Loy, "Double Wedding"

BERWYN

NEW RITZ 6343 W. Roos. Rd.—Tangoware. Edw. Robinson—"Last Gangster" Tyrone Power, Loretta Young, 'Second Honeymoon'

BERWYN Ridgeland & Cermak—2 HITS! Ray Milland, "EBB TIDE"—Plus Myrna Loy—"DOUBLE WEDDING"—Wm. Powell

HINSDALE

HINSDALE Chicagoland's One & Only Single Feature Theatre 20c. Howard-Davis, "It's Love I'm After"—7:30—9:30

Subscribe for the Tribune

Noted Puppets to Jiggle for Orphans Today

[Continued from page 17, column 1.]

noon in Brattleboro, Vt., and are sailing tomorrow for Bermuda. Both will resume their studies in the drama school at Bennington college when they return from Bermuda.

Stanley Fields Will Stay at Florida Home.

The Stanley Fields, who are on a cruise, will arrive at their Sarasota, Fla., home in a week or ten days. The Russell P. Kelleys and the T. Clifford Rodmans will go south in a few weeks to visit Mr. and Mrs. Field, who are Mrs. Kelley's and Mrs. Rodman's parents.

Mr. and Mrs. R. Hempton Ripley of Winnetka are expected at home about Feb. 10 from a trip to Bermuda.

Mrs. John B. Drake Jr. will return next Tuesday from Bermuda, where she put her son, John, in school. Mr. and Mrs. Drake and the other children will go to Bermuda for the Easter holidays.

Mrs. Otis L. Hubbard and her children are spending the winter in Bermuda, and are not expected at home in Lake Forest until May 1. Mr. Hubbard spent Christmas and New Year's with them.

Mr. and Mrs. Calvin Fentress Jr. left Friday for two weeks in Key West, Fla.

Miss Judith Miller arrived Saturday from Arizona to visit her aunt and uncle, Mr. and Mrs. Alan C. Dixon. She will be here until Saturday, when she will return to Radcliff college, where she has been doing graduate work.

Mr. and Mrs. William A. P. Watkins will leave Sunday for a three weeks' trip to Mexico.

Niblacks Will Go to Aiken in March.

Mr. and Mrs. Austin H. Niblack will open their cottage at Aiken, S. C., in March.

The John Colemans are putting off going to their new Palm Beach home until March 1. Miss Beth Coleman will not go south with her parents, for she is studying at the Goodman theater. John Coleman Jr. is at Princeton university, and he and his younger brother, Robert, who is at home in Lake Forest, probably will spend Easter in Palm Beach.

James W. Linn and his daughter, Mrs. John B. Allen, are returning today from a holiday in Winter Park, Fla. Mrs. Linn remained in Florida, where she has as her guests her other daughter, Mrs. James W. Rogers, and Mr. Rogers.

Mr. and Mrs. Frederic C. Woodward have gone to California to be away until March 1. Mrs. Woodward's elder daughter, Miss Nancy Freund, is at Sarah Lawrence college. The younger daughter, Miss Emmy Lou Freund, is studying at the Petite Ecole in Florence, Italy. The younger Miss Freund has not decided whether she will return in June or remain abroad all summer.

Eugene F. McDonald Jr. is leaving today for Miami to join Mrs. McDonald and their year old daughter, Marianne, aboard their yacht Mizpah for a cruise in the Caribbean. Among their guests on the cruise will be Dr. and Mrs. Leonard Keeler. Dr. Keeler is head of the scientific crime detection laboratory of Northwestern university. He has permission to visit Devil's Island, so the yacht will stop there as well as at about thirty other places.

Second Daughter Born to Paul Fausts.

Mr. and Mrs. Paul Faust of Evanston are being congratulated upon the birth of a second daughter, Judith Carnall, on Jan. 22, at the Evanston hospital. The Fausts' elder daughter is Marlanne, who is three and a half years old. Judy was born on her mother's birthday.

Prof. and Mrs. Harry Gideonse are the parents of a son, Martin Cornelius, born on Jan. 28 at the Presbyterian hospital.

Also at the Presbyterian hospital is Mrs. Richard Gilchrist [Madeleine Wenger] and her son, Kennedy Wenger Gilchrist, born on Jan. 27. The baby is Dr. and Mrs. Gilchrist's first child.

Lake Forest Music Club to Meet Sunday.

An association of music lovers, largely listeners rather than artists, meet sonce a month in Lake Forest, usually at the home of a member, to hear a program. The February meeting of the Lake Forest Music club will be held on Sunday at 3 o'clock at the Deerpath inn.

Last month's meeting was held at the home of Mr. and Mrs. William F. Peter, and on the first Sunday in March Mr. and Mrs. Donald McGibeny will hold the meeting at their home. The works of Mozart, Bach, Saint-Saëns, Wagner, Debussy, and others will be included on the program for this Sunday's program, and Dr. Whit Brogan of Northwestern university's faculty will speak on "Art and Music."

C. B. Whitaker, organist; Jean Hannon, sophano; Frances Bard, violinist, and Elsie Bard, pianist, will give the program. Mrs. Rubee DeLamarter is president of the club and Arthur Ranous, head of music at the Church of the Holy Spirit in Lake Forest, is in charge of programs. Dr. Victor Sleecer, who plays the flute, is vice president of the organization.

Mrs. Charles S. Frost and her daughter, Miss Virginia Frost, are spending the winter at the inn where Mrs. William H. Hubbard also is wintering. The William T. O'Donnells are staying there until the new home they are building in Lake Forest has been completed.

Enjoy Flawless Beauty

Abolish Superfluous Hair Forever by ELECTROLYSIS

The Only Safe, Permanent Way. Specialists for 6 years in this work, we are endorsed by eminent physicians, 200 to 600 roots destroyed per hour. Leaves no scars on face, arms or body.

Permanent — Reasonable

ELLA LOUISE KELLER

ESTABLISHED 26 YEARS

Suite 2405, 55 E. Washington St. Central 6468

CHICAGO NEW YORK MINNEAPOLIS

HAROLD TEEN—A DIFFERENCE OF OPINION

TODAY'S RADIO BROADCASTS

[CENTRAL STANDARD TIME.]

ON SHORT WAVES.

BERLIN—6:15 p. m.—Today in Germany. DJD, 25.4 m., 11.77 meg.

ROME—6:30 p. m.—Tuesday Symphonies; Talk on Topics of General Interest. 2RO, 31.1 m., 9.63 meg.; IRF, 30.5 m., 9.83 meg.

PRAGUE—6:55 p. m.—Variety program. OLR4A, 25.34 m., 11.84 meg.

LONDON—8:15 p. m.—"I've Been Told ——," a talk by Anthony Weymouth. GSD, 25.5 m., 11.75 meg.; GSC, 31.3 m., 9.58 meg.; GSB, 31.5 m., 9.51 meg.; GSL, 49.1 m., 6.11 meg.

TOKIO—11:45 p. m.—New Japanese Music. JZJ, 25.4 m., 11.80 meg.

CHICAGO WAVE LENGTHS.

W-G-N—720	WENR—870	WJJD—1130
WIND—560	WAAF—920	WWAE—1200
WMAQ—670	WCFL—970	WSBC—1210
WBBM—770	WMBI—1080	WGES—1360
WLS—870	WSBD—1080	WHIP—1480

A. M.

6:45—W-G-N—Good Morning program.
7:00—W-G-N—California Sunshine.
WBBM—Musical Clock.
WLS—Julian Bentley.
WMAQ—Suburban hour.
7:15—WLS—Evelyn and Hilltoppers.
7:30—W-G-N—The Music Box.
WAAF—Breakfast Express.
WLS—Morning Devotions.
WJJD—Christian Science program.
7:45—WLS—Jolly Joe's Pet Pals.
8:00—W-G-N—"Everyday Words."
WMAQ—Your Neighbor.
WLS—Lulu Belle and Scotty.
WCFL—Breakfast club.
WHIP—Time Table.
8:05—W-G-N—Good Morning program.
8:15—W-G-N—Jean Abbey—Home Marketing Hints.
WLS—DeZurik Sisters.
8:30—W-G-N—Victor Lindlahr.
WLS—Julian Bentley.
WBBM—Road of Life.
WMAQ—Whistler and His Dog.
8:45—WLS—Don and Helen.
WMAQ—Dan Harding's Wife.
WJJD—Rabbi A. J. Coon.
WBBM—Linda's First Love.
9:00—W-G-N—Martha Crane and Helen Joyce.
WLS—Margot of Castlewood.
WCFL—Party Line.
WIND—Priscilla Holbrook, pianist.
WJJD—Bosworth Broadcast.
WMAQ—Mrs. Wiggs.
WBBM—Pretty Kitty Kelly.
WAAF—Rhythmic Age.
9:15—WBBM—Myrt and Marge.
WMAQ—John's Other Wife.
WHIP—Hayrakers.
WLS—Aunt Jemima.
WAAF—King of the Kitchen.
9:30—W-G-N—Get Thin to Music [MBS].
WLS—Attorney-at-Law.
WMAQ—Just Plain Bill.
WCFL—Viennese ensemble.
WJJD—Illinois Medical society.
WIND—Eb and Zeb.
WBBM—Emily Post.
9:45—W-G-N—Dr. Friendly.
WMAQ—The Woman in White.
WCFL—Bittersweet Melodies.
WLS—Julian Bentley.
WIND—Holbrook and Paul.
WJJD—"Sentenced Men."
WBBM—Truman Bradley.
10:00—W-G-N—Don Pedro and piano.
WAAF—Estelle Barnes, organist.
WJJD—Sons of Pioneers.
WCFL—Spotlight program.
WMAQ—David Harum.
WBBM—Mary Lee Taylor.
WIND—Municipal court.
WLS—Mary Marlin.
10:15—W-G-N—Bachelor's Children [MBS].
WMAQ—Backstage Wife.
WCFL—Josh Higgins.
WLS—Pepper Young's Family.
WBBM—Magazine of the Air.
10:30—W-G-N—Painted Dreams.
WMAQ—Home Makers' Exchange.
WCFL—Peekers in the Pantry.
WIND—Speaking of Love.
WBBM—Big Sister.
WMBI—Home hour.
WAAF—Sweet and Slow.
WJJD—Women's Exchange program.
WLS—Vic and Sade.
10:45—W-G-N—Stella Dallas.
WMAQ—Rhythm in the Air.
WLS—Gospel Singer.
WBBM—Aunt Jenny's Stories.
WJJD—Two of a Kind.
WAAF—Foolish Questions.
11:00—W-G-N—Harold Turner, pianist.
WJJD—Bureau of Missing Persons.
WMAQ—Girl Alone.
WHIP—"The Human Side."
WBBM—Mary M. McBride.
WCFL—Happy Jack.
WIND—Sketches in Melody.
WAAF—Melody Parade.
11:15—W-G-N—Musical Mailbox.
WMAQ—The O'Neills.
WIND—Priscilla Holbrook.
WHIP—Melodic Meditation.
WBBM—Edwin C. Hill.
WLS—Chuck, Ray, and Christine.
WJJD—Criminal Court interview.
11:30—W-G-N—Quin Ryan's News Commentary.
WMAQ—Farm and Home hour.
WCFL—Rosa Lee, songs.
WBBM—Helen Trent.
WLS—Ma Perkins.
WIND—Harry Zimmerman.
WAAF—Myrna Dee Sergent.
WJJD—Safety court.
11:45—W-G-N—Way Down East.
WBBM—Our Gal Sunday.
WLS—Markets.
WCFL—Three Romeos.
Noon—W-G-N—Man on State Street.
WMBI—Midday Gospel hour.
WHIP—Southtown Church hour.
WLS—Dinner Bell program.
WCFL—Emerson Gill's orchestra.
WAAF—Symphonic hour.
WBBM—Betty and Bob.

P. M.

12:15—W-G-N—Harold Turner, pianist.
WJJD—Noon Day Service.
WCFL—Escorts and Betty.
WHIP—Englewood Parade.
WBBM—Hymns of All Churches.
12:30—W-G-N—Markets.
WMAQ—Words and Music.
WBBM—Arnold Grimm's Daughter.
WLS—Henry Hoonsbuckle.
WCFL—Young Widder Jones.
12:35—W-G-N—Midday services.
12:45—WBBM—Hollywood in Person.
WCFL—Voice of Experience.
1:00—W-G-N—Popular Melodies.
WLS—School Time.
WCFL—Man on the Street.
WJJD—Markets.
WBBM—Man on the Street.
WMAQ—Fun in Music.
WAAF—Hoosier Philosopher.
1:15—W-G-N—Wife vs. Secretary.
WBBM—The O'Neills.
WLS—Melody Parade.
WHIP—Lord and Lady Muchbucks.
1:30—W-G-N—Lucky Girl [MBS].
WCFL—Evanston on Parade.
WMAQ—Fort Pearson.
WBBM—School of the Air.
WLS—Grain Markets.
1:35—WAAF—Adult Education council.
1:45—W-G-N—Beatrice Fairfax [MBS].
WMAQ—MacGregor Arctic Expedition.
WLS—How I Met My Husband.
WJJD—Two of a Kind.
2:00—W-G-N—Mark Love and Lee Salvo [MBS].
WMAQ—Pepper Young's Family.
WCFL—U. S. Marine band.

Today's Features

ON W-G-N.

Virginia Sims.

Kay Kyser's Musical class, 45 minutes of fun and music, heads the list of feature programs on W-G-N tonight. The Musical Class is making its bow to W-G-N and Mutual network listeners at 7 p. m. from W-G-N's audience studio where a full house of invited guests will witness the program's première. Cash prizes will be awarded the winners of a question and answer contest. All of the Kyser soloists, Harry Babbitt, Virginia Sims, Sully Mason, "Ish Kabibble," Lyman Gandee, and Bobby Guy, will be heard.

At noon Bob Elson will present his "Man on the Street" broadcast from the International Air Show, interviewing some of the leading aces.

Three men will speak in behalf of the American Red Cross, soliciting relief for the Chinese war victims at 6:15 p. m. The speakers are to be Dr. Walter Dill Scott, Dr. Louis Mann, and Mr. James T. Nicholson.

Other features:

8:15 a. m.—Jean Abbey's Shopping Service.

10—Don Pedro and His Violin.

1:15 p. m.—Wife vs. Secretary, drama.

5:30—Charlie Chan, mystery drama.

8—Clifton Utley on Foreign Affairs.

9—The Hour of Romance with Eddy Duchin's orchestra.

9:30—The Northerners with Margery Maxwell as guest soloist.

On Other Stations.

7—WBBM—Big Town with Edward G. Robinson.

7—WMAQ—Johnny Presents Russ Morgan and Charles Martin's Thrill.

7—WLS—Those We Love with Nan Grey.

7:30—WBBM—Al Jolson presents Constance Bennett.

7:30—WLS—It Can Be Done with Lester Gaba, creator of Cynthia, wax model.

7:30—WMAQ—Wayne King's music.

8—WBBM—Watch the Fun Go By—Al Pearce's gang.

8—WLS—Horace Heidt's Brigadiers.

8:30—WBBM—Jack Oakie's College with Lupe Velez.

8:30—WMAQ—Hollywood Mardi Gras with Lanny Ross, Charles Butterworth, Walter O'Keefe, Hugh Herbert, and Jane Rhodes.

8:30—WENR—Alias Jimmy Valentine with Bert Lytell.

9—WBBM—Benny Goodman's Swing School.

9:30—WMAQ—Jimmy Fidler airs views on fights between stars and studios.

9:30—WENR—Meyer Davis presents favorite tunes of the 400.

WBBM—Tuesday Matinée.
WLS—Homemakers' Hour.
WJJD—Sports Edition.
2:15—W-G-N—Valiant Lady.
WMAQ—Ma Perkins.
WIND—Ben Kanter.
WBBM—Meet the Missus.
2:30—W-G-N—June Baker, Home Management.
WBBM—Missus Goes to Market.
WMAQ—Vic and Sade.
WAAF—Red Hot and Low Down.
WIND—Stars Over Hollywood.
WLS—Musical Roundup.
WHIP—German Hour.
2:45—W-G-N—Good Health and Training—Ill. State Medical Society [MBS].
WMAQ—The Guiding Light.
WBBM—Gossip Club.
3:00—W-G-N—Melody Time.
WMAQ—Lorenzo Jones.
WENR—Club Matinée.
WBBM—Houseboat Hannah.
3:15—W-G-N—Lady of Millions.
WMBI—Gospel Music.
WHIP—Round Table.
WMAQ—Mary Marlin.
WBBM—Quarter Hour of Romance.
3:30—W-G-N—Edna Sellers, organist.
WMAQ—Hughes Reel.
WHIP—Variety.
WBBM—The Goldbergs.
3:45—W-G-N—Margery Graham, Book-a-Week [MBS].
WBBM—Our Neighbors.
WAAF—Estelle Barnes.
WCFL—Cadet's Quartet.
WMAQ—Road of Life.
4:00—W-G-N—Del Owen's orchestra.
WAAF—Rhumba Beat.
WBBM—Follow the Moon.
WCFL—Dance Land.
WJJD—Supper Time Frolic.
WMAQ—Tea Time Varieties.
WENR—Six Day Bike Race.
4:15—WBBM—Life of Mary Sothern.
WENR—Music Circle.
WMAQ—Tea Time Varieties.
4:30—W-G-N—Afternoon Serenade.
WBBM—Stepmother.
WJJD—Supper Time Frolic.
WHIP—Just Kids.
WENR—Johnny Johnston.
WMAQ—Harry Kogen's orchestra.
4:45—WBBM—Hilltop House.
WENR—Three Romeos.
5:00—W-G-N—Freddy Heikell's orchestra [MBS].
WENR—Junior Nurse Corps.
WBBM—Kitty Keene, Inc.
WMAQ—Dick Tracy.
WIND—Stamp Man.
WCFL—Science in the News.
5:15—W-G-N—Edna Sellers, organist [MBS].
WBBM—Eleanor Howe.
WIND—Sons of Pioneers.
WMAQ—Terry and the Pirates.
WENR—Rakov's orchestra.
WCFL—Joan Edwards.
5:30—W-G-N—Charlie Chan.
WMAQ—Jack Armstrong.
WBBM—Pappy Cheshire.
WENR—News Report.
5:45—W-G-N—Orphan Annie.
WMAQ—Tom Mix program.
WCFL—McIntyre's orchestra.
WENR—Don Winslow.
6:00—W-G-N—Del Owen's orch. [MBS].
WMAQ—Hal Totten.
WBBM—John Harrington.
WIND—German hour.
WENR—Easy Aces.
6:15—W-G-N—Red Cross program—Speaker [MBS].
WMAQ—Vocal Varieties.
WENR—Mr. Keen—Lost Persons.
WBBM—Hollywood Screen Scoops.
6:30—W-G-N—Concert orchestra.
WCFL—Pop Wise and Philbert.
WBBM—Actor's Guild, Helen Menken.
WENR—People in the News.
6:45—W-G-N—Rube Appleberry.
WMAQ—Doctor Dollar.
WCFL—Dick Gasparre's orchestra.
WENR—Vivian della Chiesa.
7:00—W-G-N—Kay Kyser's Musical Klass [MBS].
WMAQ—Johnny Presents.
WBBM—Big Town.
WLS—Those We Love.
7:30—WIND—Colonial Ensemble.
WMAQ—Wayne King's orchestra.
WBBM—Al Jolson.
WLS—It Can Be Done.
7:45—W-G-N—Victor Arden's orchestra and guest.
WCFL—Herr Louie and the Weasel.
WIND—Talking Drums.
8:00—W-G-N—Clifton Utley on Foreign Affairs.
WMAQ—Vox Pop.
WLS—Horace Heidt's Brigadiers.
WBBM—Watch the Fun Go By.
WCFL—Jam Session.
8:15—W-G-N—Leighton Noble's orch. [MBS].
8:30—W-G-N—Comedy Stars of Broadway.
WMAQ—Hollywood Mardi Gras.
WENR—Alias Jimmy Valentine.
WHFC—Irish program.
WBBM—Jack Oakie's College.
8:45—W-G-N—Tomorrow's Tribune.
8:52—W-G-N—Highlights of Sports.
9:00—W-G-N—Hour of Romance [MBS].
WBBM—Swing School.
WIND—At the Country club.
WCFL—Jack Kelly's orchestra.
WENR—Hugh Johnson.
9:15—WENR—Kidoodlers.
WIND—Walkathon.
9:30—W-G-N—The Northerners.
WMAQ—Hollywood Gossip.
WENR—Meyer Davis' orchestra.
WBBM—Polly Follies.
WIND—Bill Carlsen's orchestra.
9:45—WMAQ—Dale Carnegie.
WENR—Story of Business.
10:00—W-G-N—Development of Music [MBS].
WMAQ—Amos 'n' Andy.
WENR—Globe Trotter.
WCFL—American Legion Review.
WBBM—Poetic Melodies.
10:15—W-G-N—Ennio Bolognini's orchestra [MBS].
WBBM—Horace Henderson's orchestra.
WCFL—Bobby Grayson's orchestra.
WMAQ—Fort Pearson.
WENR—Louis Panico's orchestra.
10:30—W-G-N—Abe Lyman's orch. [MBS].
WMAQ—Henry Busse's orchestra.
WCFL—Agnew's orchestra.
WENR—Ruby Newman's orchestra.
10:45—WBBM—Melody Time.
11:00—W-G-N—Sammy Kay's orch. [MBS].
WIND—Carlsen and Pendarvis' orch.
WMAQ—L. Armstrong's orchestra.
WENR—Desirable music.
WCFL—Eddie Duchin's orchestra.
WBBM—Herb Gordon's orchestra.
11:30—W-G-N—Isham Jones' orch. [MBS].
WMAQ—Al Jahns' orchestra.
WCFL—Roger Pryor's orchestra.
11:45—WCFL—Agnew's orchestra.
WENR—Six Day Bike Race.

A. M.

12:00—W-G-N—Johnny Long's orch. [MBS].
WENR—Paul Christianson orchestra.
WBBM—Rhythm at Midnight.
WMAQ—L. Panico's orchestra.
WIND—Night Watch.
12:30—W-G-N—Bob Causer's orch. [MBS].
WMAQ—Irma Glen, organist.

Head of Woman's Prison Awarded Episcopal Cross

Helen Hazard, superintendent of the woman's prison, Dwight, was one of four persons awarded the bishop's cross for distinguished Episcopal church service during the last year. The award was made last night by Bishop George Craig Stewart at the annual diocesan dinner of the Episcopal Church club at the Hotel Sherman. Others receiving the cross were Austin J. Lindstrom, treasurer of St. Luke's procathedral, Evanston; Miss Helen Fuller, head deaconess of Chase house, Episcopal welfare agency, Ashland avenue and Adams street, and the Rev. Dr. Harold L. Brown, rector of St. Mark's church, Evanston.

* *

Hadassah Campaign.

The Chicago chapter of Hadassah will open its eleventh annual "Give and Get" tithe campaign with a meeting at 2:15 o'clock today at the Congress hotel. Rabbi Solomon Goldman will speak.

A School Girl Hands Surprise to Announcer

BY LARRY WOLTERS.

Laughs out of the loudspeaker:

Announcer Dave Zimmerman found out something about three cornered pants [they actually have four nowadays] during that broadcast "The Children Speak" the other day. In this program youngsters are interviewed on the air after school hours.

"What kind of a dolly is your favorite dolly?" Zimmerman asked a bright and smiling youngster.

"My dydee dolly," piped the girl.

Zimmerman had never heard of such a dolly and stuck his neck out by inquiring, "Well, what's a dydee dolly?"

To his amazement and that of WMAQ listeners the youngster proceeded to give a full description.

Mayor Mancell Talcott of Waukegan got in an unanticipated plug for Jack Benny, famous son of the city, on WBBM's Salute to Waukegan last night. Week or so ago when Ken Ellington took the station's trailer studio to the suburb to record several talks he noted that Mayor Talcott seemed a bit nervous when reading his speech.

"Aren't you somewhat shaky for a man who's been on the air with Jack Benny several times?" he was asked.

"Everybody in Waukegan gets that way,' 'the major responded, "from eating so much Jello." WBBM boys thought it was so good that they put it into the broadcast last night.

That feature on W-G-N's program On a Sunday Afternoon titled "Voices You've Heard Thousands of Times but Never on the Radio," gets better week by week. Sunday Jess Kirkpatrick interviewed a train caller.

"What was the best laugh you ever got out of your job?" he asked the caller.

"Well, once I called to a fellow rushing through the gates, 'Are you trying to catch a train?' and he yelled back, 'O, no; the North Western road pays me to chase them out of the station.'"

Those smart alecks, Charley McCarthy and Donald Duck, came out on top again Sunday after some perilous encounters. Charlie's tilt with Boris Karloff wound up with the fearsome man of the movies falling into a faint. And Donald Duck, in a tight spot with Ali Baba and his thieves, pulled out of it by singing "Bei Mir Bist Du Schon." If Ali Baba had heard the tune as often as radio fans he probably would have chopped of Donald's head!

With a view to improving their work on their programs, Illinois club women have installed audition equipment at headquarters, 30 West Washington street, and this afternoon radic chairmen will have their vocal performances scrutinized by a group of broadcasting experts including Myrtle Stahl, Judith Waller, James Patt, Trudy Dyer, and Miles Reed.

Dr. Albert Palmer Re-elected Head of Church Federation

Dr. Albert W. Palmer, president of Chicago Theological seminary, yesterday was reëlected president of the Chicago Church federation at its thirtieth annual meeting in the Central Y. M. C. A., 19 South La Salle street. Walter R. Mee, executive secretary of the federation, was reappointed for the nineteenth year.

Prof. Harry A. Overstreet of the College of the City of New York, guest speaker at the meeting, urged establishment of adult training schools for the study of social synthesis, criminal research, and propaganda analysis.

"If we do not get such training pretty soon," Dr. Overstreet said, "we will remain a nation of people individually intelligent, skilled in our limited vocations, but collectively dumb."

* *

P.-T. A. Will Hold Forum on City School System

Representatives of 264 Chicago chapters of the Illinois Congress of Parents and Teachers decided yesterday at the Stevens hotel to hold a forum within the next two weeks to consider various public school problems.

Abstract Touch Helps Portraits by Weisenborn

BY ELEANOR JEWETT.

A record of fifteen years of painting is written in the exhibition of works by Rudolph Weisenborn, which opens today in the ground floor gallery of 333 North Michigan avenue. The paintings reveal a consistent attitude on the part of the artist that those of us who know Mr. Weisenborn can well credit. He has been from the beginning an ardent modernist, an original thinker and a brutal draftsman.

Do not misunderstand the adjective "brutal"; it signifies simply that to Mr. Weisenborn a spade is a spade, a plane a plane; that he has no false delicacy or sentiment and that every stroke he determines to make is made with determination.

These paintings, portraits and abstractions, are based on definite drawing. You are as much aware of the framework of the composition as you are of its surface. The structural quality of a canvas repeatedly forces its message upon you before the colors which cloak it gain your attention.

The exhibition is filled with large and resonant paintings. The abstractions are effective; the portraits clever. Those portraits which stem from a model and blossom into an abstract exercise, which yet carries the flavor of the personality upon which it is based, are among the most successful of Mr. Weisenborn's paintings.

The two compositions "Mask" and "Man" are interestingly handled. The colors in "Mask" are especially intriguing. The "Abstraction 31," with its suggestion of a contemplative Mexican, is a charming blend of warm grays with a touch of green.

There are several very recent works, abstractions all of them, which show decorative qualities of pattern and color that render them most likable. The very last canvas, a tempora, is more intelligible than most, as at its center lies a delicious scrap of pale green landscape. The painter gives the picture no title, but it could easily follow the lead of "City Rush and Country Quiet."

AMUSEMENTS.

GRAND OPERA HOUSE 7 LAST TIMES MATINEE TOMOR. Engagement Positively Ends Sat., Feb. 5. SAM H. HARRIS presents STAGE DOOR by GEO. S. KAUFMAN & EDNA FERBER with JOAN BENNETT

2 WEEKS ONLY! Beg. Mon. Feb. 7 SEATS TODAY! The World-Famous ABBEY PLAYERS. FIRST WEEK: "FAR OFF HILLS"—Mon., Tues., Wed. Mat. and Eve. "NEW GOSSOON"—Thurs., Fri., Sat. Mat. and Eve. Eves. 55c to $2.20; Wed.-Sat. Mats., 55c-$1.65

ERLANGER 127 N. Clark—Sta. 2459. TONITE 8:30 Mats. Tomor. and Sat. Secure Seats Now And Avoid Disappointment Later. HELEN HAYES in GILBERT MILLER'S Production "Victoria Regina" Engagement Ends Saturday, Feb. 19

SELWYN MATINEE TOMORROW TONIGHT at 8:30 SHARP. GILBERT MILLER presents EUGENIE LEONTOVICH in THE GAY COMEDY HIT "TOVARICH" with McKAY MORRIS. GOOD SEATS AT BOX OFFICE FOR ALL PERFORMANCES — Limited Engagement

AMUSEMENTS.

HARRIS 2 WEEKS ONLY TONIGHT at 8:30 MAT. TOMORROW. Estelle WINWOOD, Bramwell FLETCHER, Helen CHANDLER, Jessie Royce LANDIS in NOEL COWARD'S "tonight at 8:30" Tonite—Tomorrow Mat. & Night "RED PEPPERS" "WAYS and MEANS" "THE ASTONISHED HEART" Thurs.—"STILL LIFE" "SHADOW PLAY" Night—"WE WERE DANCING"

AUDITORIUM 7 NIGHTS SAT. MAT. Sun., Feb. 13, to Sat., Feb. 19. THE WORLD FAMOUS SALZBURG OPERA GUILD. Original Cast and Repertoire as Performed in Salzburg and Vienna. SEATS NOW—55c TO $3.30

GT. NORTHERN 26 W. Jackson. Wab. 8111. Nightly 8:30—Exc. Mon. BALLET FEDRE. Directed by Grace & Kurt Graff. Berta Ochsner, Katherine Dunham. POPULAR PRICES—FEDERAL THEATER wpa

BLACKSTONE 60 E. Balbo—Har. 6609. Nightly 8:30—Exc. Mon. 'See Naples and Die' By ELMER RICE. A Sophisticated Comedy. POPULAR PRICES—FEDERAL THEATRE wpa

CROSSWORD PUZZLE

HORIZONTAL

1. Applaud
5. Muscle
10. Provided with footwear
14. Abode
15. Settle firmly
16. In good health
17. Refrigerant
18. Eagerness
19. Extent
20. Maintain
22. Reward
24. Up to
26. Chart
27. Mockery
30. Dibble
32. Entice
36. Wood
38. Negative
40. Back
41. Anthropoid
42. Teasing (slang)
45. Point of compass
46. Equips
48. Pronoun
49. Acts the host
51. Theater seat (Eng.)
53. Cut
55. Verdant spots
56. Negative particle
58. Happen again
60. Farm machine
64. Pinaceous tree
68. Body of old ship
69. Chest
71. Press
72. Skating stroke
73. South American ruminant
74. One of Columbus' ships
75. Close
76. Church officer
77. Pant

VERTICAL

1. Modishness
2. Crazy
3. So be it!
4. Trouble
5. Factory
6. Ignoble
7. Peculiar
8. Excited
9. Antitoxin
10. Cheat
11. Difficult
12. Spread
13. Oldest member
21. Go into
23. Gobble up
25. Listless indolence
27. Asterisks
28. Small singing bird
29. Greek letter
31. Hawaiian food
33. Plateaus
34. Glutinous substance
35. Lock
37. Beam
39. Explosive
43. Sailor
44. Aggregation
47. Raincoat
50. Piece of jewelry
52. Destiny
54. To suit
57. Illustrious
59. Woman's loose robe
60. At that time
61. Ill-fashioned
62. Seaweed
63. Bun
64. Silkworm
66. Scions
67. Quick break
70. Grief stricken

YESTERDAY'S PUZZLE SOLVED

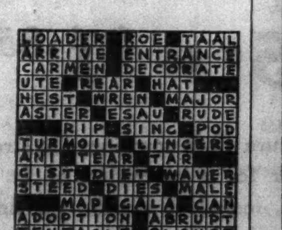

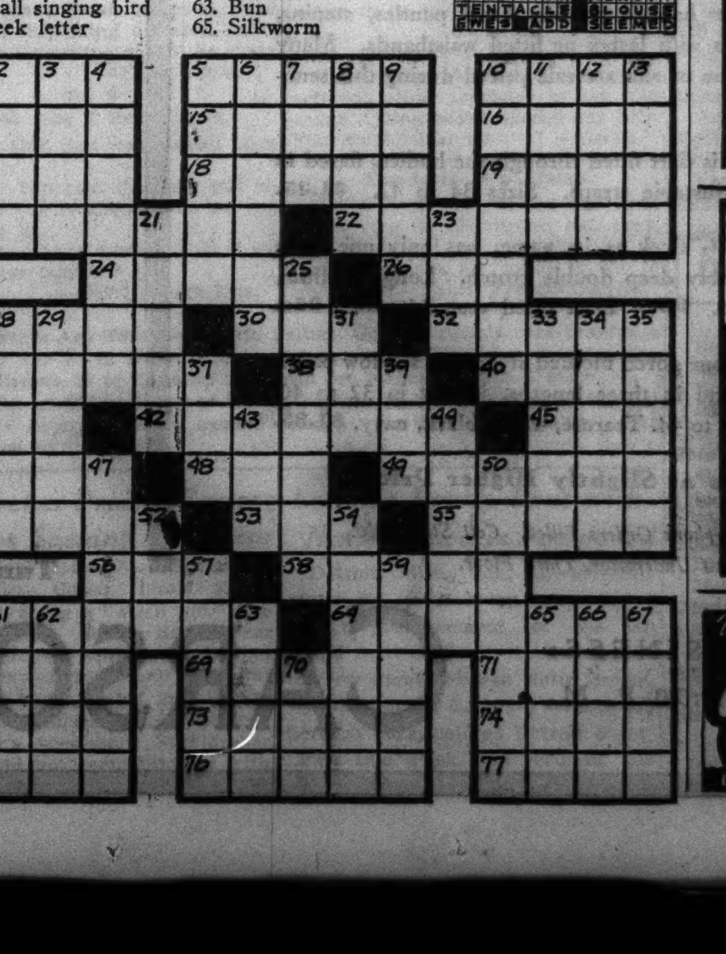

MIKE FRITZEL AND JOE JACOBSON present

ELLA LOGAN Wee Scotch Swingstress
CALIFORNIA VARSITY EIGHT Lusty Male Voices
GRACE & NIKKO
JOHNNY WOODS
CRANE TWINS • JEAN MONA
HENRY BUSSE And His Orchestra
Chez Paree
610 FAIRBANKS CT. DELAWARE 3434

TRIANON Ballroom

TONIGHT ONLY! Glorifying Swing in a Glamorous Fashion!
HUTTON and her MELODEARS
Famous All-Girl Band Co-Starred with Bill CARLSEN
THURSDAY The Melodears will play at the ARAGON
Lawrence near Broadway
No Increase in Prices

EVERY NIGHT IS NEW YEAR'S EVE
ALL DRINKS REDUCED 25%
HARRY'S NEW YORK CABARET
NO COVER CHARGE AT ANY TIME
DINNER SERVED $1.25
4 SHOWS NIGHTLY 4
DINNER SHOW AT 8 P.M.
400 N. WABASH AVE.

NITE CLUB ALABAM
747 RUSH ST.
Presenting HARRIET NORRIS Mistress of Ceremonies
INEZ GAMBLE
3 BANDS
DINNER Charcoal Broiled Steak or Chicken $1.50

IN THE HEART OF THE LOOP
BREVOORT
120 W. MADISON ST.
"Famous for Food"
DINNER, 85c AND UP
CRYSTAL TAP

LIBERTY INN
DELAWARE 8996

INTERNATIONAL AIR SHOW
Int'l Amphitheatre—42nd & Halsted
Daily Until Feb. 6—11 a. m. to 11 p. m.
ARMY & NAVY DAY
Special exhibition of Army and Navy's new fighters—also airline sleepers, seaplanes, sport planes for private pilots, radio and aviation science exhibits.
Twice Daily, 4 and 9—Seats Free
CAVALCADE of FLIGHT
HUGE MUSICAL AVIATION SPECTACLE
Admission—Adults, 35c; Children, 25c

HOLLYWOOD REGRETS!

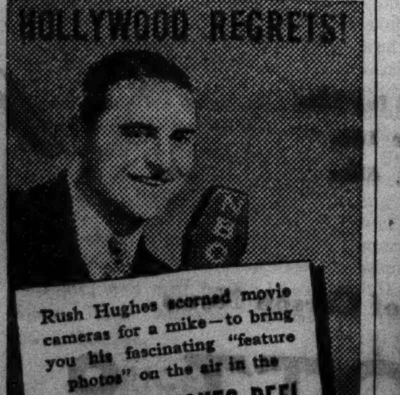

Rush Hughes scorned movie cameras for a mike—to bring you his fascinating "feature photos" on the air in the
BORDEN HUGHES-REEL
WMAQ 3:30 P.M. C.S.T.
Every afternoon except Sat. & Sun.

A Musical Sensation!
SHEP FIELDS and his famous RIPPLING RHYTHM ORCHESTRA
MILTON DOUGLAS "America's Best Seller of Songs"
THE THREE NONCHALANTS
ABBOTT DANCERS AND OTHER STAR ATTRACTIONS
PALMER HOUSE
Empire Room

The Most Extravagant Entertainment In Years!
Denis Cooney PROUDLY PRESENTS
SID TOMACK AND THE REIS BROS.
ANN LESTER
KAY, KATYA and KAY
ALL NEW "WINTER GAIETY" REVUE
ROYALE-FROLICS
426 S. WABASH • PHONE WEBSTER 1766

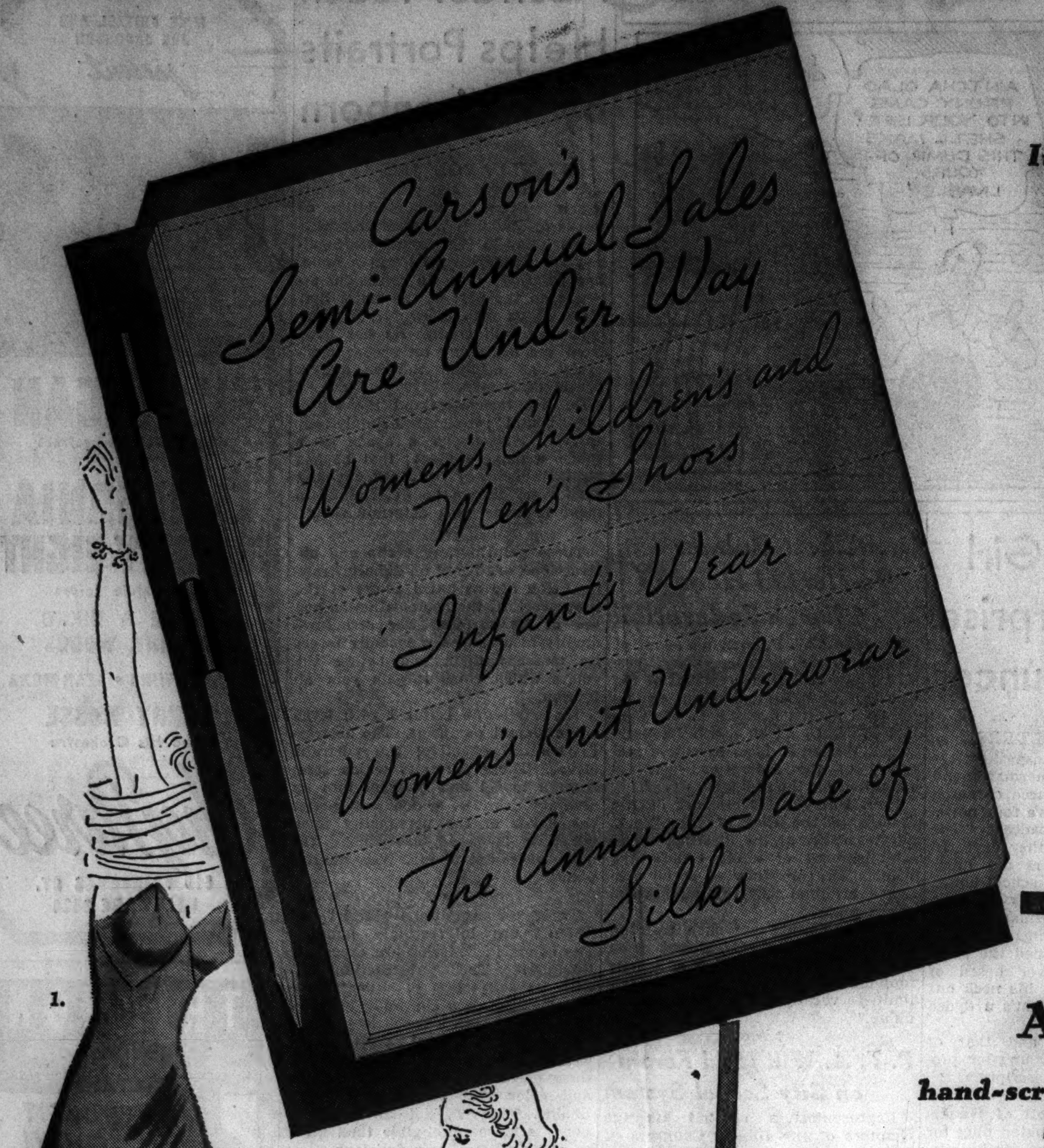

Semi-Annual Shoe Sale

It's on! and every single pair of shoes in stock is specially priced during the month of February

$4.90 to $14.90 pair

"Sale" seems scarcely an adequate word to cover this great presentation of Carson's Shoes. The word "Sale" tells the story from the price angle—and the prices are remarkable indeed, when proportioned to so much value; but the fashion importance of the shoes, the variety of styles, the tremendously wide assortments—these, together with Carson quality, make the Semi-Annual Sale of Shoes at Carson's an event in a class by itself.

Even Carson's famous Matrix, Arch Sustainer, Rhythm Step, and "younger set" shoes are specially priced. Now is the time to take care of your shoe needs for the next six months. Women's shoes are priced according to kind, $4.90 to $14.90 pair.

Children's Shoes Specially Priced, $2.15 to $6.95 Pair. Priced According to Style and Size.

Women's and Children's Shoes, Third Floor.

Annual Sale of Silks

hand-screened pure-dye prints in richer colors speaking a value story far beyond

$1 yd.

They'll be made into dozens of exciting print daytime and evening frocks, blouses and accessories—and look more than twice their cost, for they are worth almost that much more. "Pure dye" which means that these fabrics have passed a stern test for purity and freedom from weighting. "Hand-screened" which means richer, deeper colors in a variety of designs.

Huge formal patterns, neat geometrics, a veritable flower garden of floral prints are included. Light, bright or dark grounds. This group is just one of many equally unusual specials to be featured in our Annual Sale of Silks. Watch for others—prints or plain.

Just Arrived! Pure-Dye Silk Prints in a Complete Range of New Designs and Colors. Sale Priced, $1.85 yd.

Silks, Second Floor.

1.

2.

3.

Mixture Cloth Knit Undies Featured in the

Semi-Annual Sale

styles and sizes for every figure

95c to $1.85

This no-run mixture cloth combines the strength of rayon, the sleekness of silk for a perfection of fit. Styles in the group, not sketched, include a shadow paneled petticoat for suit enthusiasts, our habitee panties, band panties, stepins, bloomers, and briefs with lastex or fitted waistbands. Many other groups in rayon or silk are sale priced during this semi-annual event.

1. The chemise is dart fitted through the bodice, flared in the legs. With adjustable straps. Sizes 34 to 42. **$1.35.**

2. The skintight, sleek as its name, has only one seam in back, a comfortably deep double crotch. Long, medium, short. Sizes 5 to 8. **95c.** Dart fitted vest, 34 to 42, **95c.**

3. The slip is a four gored molded style with shadow panel, adjustable straps, and in three lengths. Short in 32 to 40. Medium or long, 32 to 44. Tearose, white, black, navy. **$1.85.**

Extra Sizes at Slightly Higher Prices.

Mail and Telephone Orders Filled. Call State 2000.
Knit Underwear, Third Floor.

The Semi-Annual Sale

provides all of baby's "tried and true" layette needs at substantially reduced prices

February's the month when big savings grow from small beginnings — like the proverbial tall oaks from little acorns, with savings for baby on each and every one of his layette needs, from his crib to his bath square. Our Sale Specials are tried and true baby merchandise that regularly sells at higher prices and can be selected with utter assurance of quality. Plan to see our own Baby Shop movies for Mothers presented by our consultant, Nurse Malah, on Mondays, Wednesdays, and Fridays at 2 P.M. all during February. Each movie shows how to properly use baby's equipment—and it is demonstrated with real babies.

Baby's Crib and Bedding

Double drop side crib, **$17.50.**
Rayon satin comforter. 45x60". **$6.95.**
Felt mattress, regulation size. **$6.95.**
Crib sheets, 42x72", **58c;** 36x63", **48c;** 36x54", **38c.**
Stockinette sheets, 18x27". **38c.**
Wool blankets, 36x50". **$2.95.**
Cotton blankets, 36x50", bound with sateen. **95c.**
Down filled pillow. **95c.**
Baby size pillow slip. **18c.**
Quilted crib pads, 17x30". **3 for $1.**
Quilted crib pads, 17x18", **5 for $1;** 34x52", **95c.**

Baby's Layette Needs

Our own baby shirt. 12½% wool and cotton. **48c.**
Our own band. 12½% wool and cotton. **28c.**
Our own binders. 12½% wool and cotton. **28c.**
Layette cloth diapers. 20x40". **$1.65.**
Our own knit gowns. **58c.**
Handmade bootees. **58c.**
Our own knit wrappers. **58c.**
Handmade dresses. **95c.**
Hand loomed blankets, **$1.65** and **$1.95.**
Flannelette wrappers. **50c.**
Flannelette wrapping squares, ribbon bound. **38c.**
Handmade sacques. **95c.**
Layette sweaters. **95c.**
Crepe de chine "Home from the Hospital" set. **$2.95.**

Baby's Bath Needs

Bathinette-dressing table, **$4.95.**
Terry bath squares, 36x36". **68c.**
Knitted towels, 16x22". **25c.**
Knitted wash cloths, 9x9". **2 for 12c.**
Wash cloths, 10x10". **2 for 15c.**
Knitted bath towels, 30x36". **58c.**

Mail and Telephone Orders Filled. Call State 2000

Baby Shop, Third Floor.

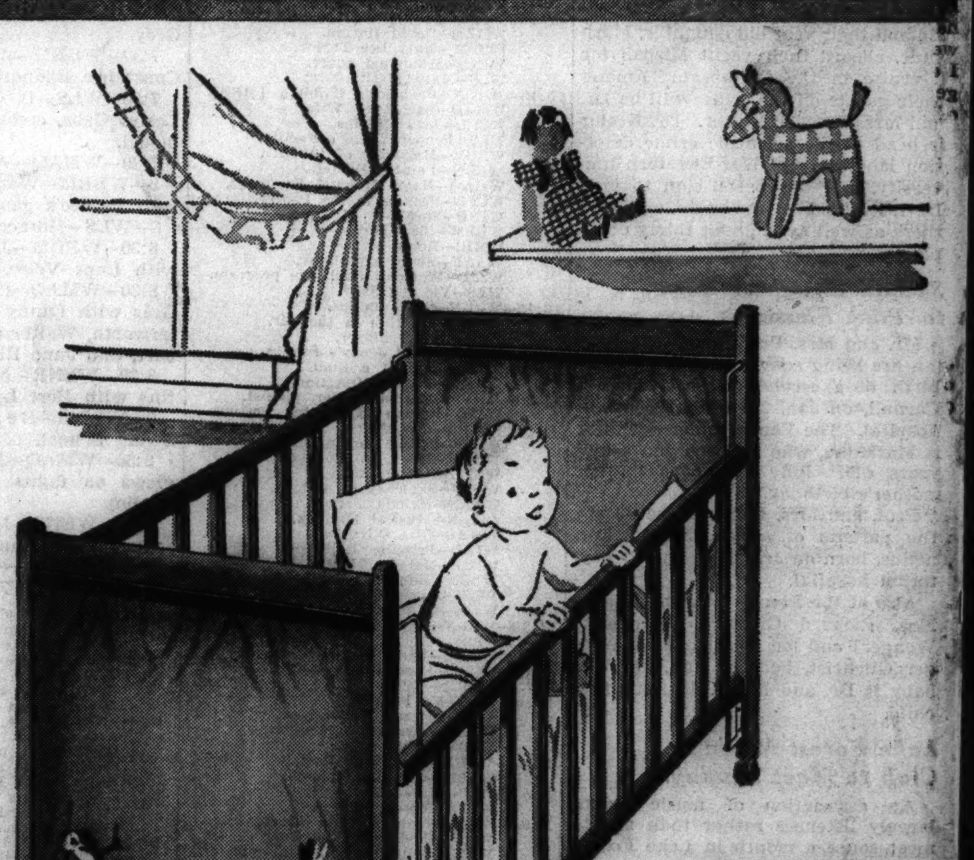

Double drop side crib, size 30x54", with solid ends, large, easy to move rollers. Maple, wax birch or ivory color finish. Sale priced, **$17.50.**

Bathinette with flexible dressing table top, rubber bath hammock with head rest, hose for filling tub, with spray for shower. Sale priced, **$4.95.**

Tune in on W. G. N. Today at 8:15 A. M. for 15 minutes of Carson News

HOURS OF BUSINESS:
9:30 A. M. TO 5:30 P. M.

CARSON PIRIE SCOTT & Co

FOR TELEPHONE ORDERS
CALL STATE 2000

Chicago Daily Tribune
THE WORLD'S GREATEST NEWSPAPER
TUESDAY, FEBRUARY 1, 1938.
* * * * * 21

to find the home
you want, at the price you want to pay, follow the offers in the Tribune real estate columns.

IOWA WINS, 35-34; OHIO STATE LOSES, 54-45

MUNGO TO PITCH FOR BROOKLYN; THAT'S FINAL!

Curtain Descends on Trading Act.

New York, Jan. 31.—[Special.]—Van Lingle Mungo, speed ball pitcher of the Dodgers, positively will remain in Brooklyn this year, Larry Mac Phail, executive vice president of the club, announced tonight. And thus ended winter long reports of trades involving the big right hander and rumors that persisted despite the announcement of Mungo's signing last week.

"A lot of those National league managers have been having sleepless nights of late over the Mungo matter and I want to set their fears at rest," said Mac Phail. "Mungo will stay in Brooklyn. We think pretty highly of him and we expect he's going to do some fine pitching for us this year. That's why we're ending all this talk of trading or selling Mungo.

Yes, Trades Were Discussed.

"Propositions have been discussed with Bill Terry of the Giants, Branch Rickey of the St. Louis Cardinals and Clarence Rowland of the Chicago Cubs. Every one admitted that with Mungo on his club the team would be a cinch, that it would be an easy matter for the club that got him to win the pennant, particularly any first division club.

"None wanted the other fellow to get him. Terry didn't want St. Louis or Chicago to get him. Rickey did not want New York or Chicago to land him, and Rowland didn't want New York or St. Louis to get him. Everybody wanted Mungo, nobody wanted anybody else to get him, figuring on the lift he would give any club he went with, and none offered a proposition that would justify a deal.

Can Rest Easy Now.

"So they can all rest easy now. He'll stay right in Brooklyn, where I feel he'll be absolutely satisfied. I had no difficulty signing him when we got together in Columbia, S. C. I don't think we'll have any difficulty getting some excellent pitching out of him next season."

Mungo's name has been the liveliest topic in baseball markets since he jumped the Brooklyn club on the road last season. Managers in the National league's first division made no secret of their eagerness to obtain the pitcher.

At the baseball meetings in Milwaukee and Chicago Mungo's name was included in practically every talk of a trade, but at no time was an offer made in cash or players or both equivalent to the appraisal of him made by the Brooklyn club.

Terry Not Worried.

Meanwhile, at New York Giant headquarters Manager Bill Terry said he was not worried in the least over the increasing number of Giant holdouts. Memphis Bill told how his team was going to line up this coming season, and when he got around to the names of Hank Leiber, Harry Danning, Dick Bartell, Gus Mancuso, and Joe Moore his voice didn't falter.

Those are the active members of the National league champions' discontented set. Their squawks are coming all the way from California, Arizona, and Texas. The whole Giant catching department is out this time, with Mancuso raising his voice with Danning. Gus reports that he has been asked to take a cut and that he wouldn't stand for any such nonsense. He's said to have received $12,500 last year and wants the same figure this season.

Confer on Deals.

President Horace Stoneham of the Giants, Terry, Bill McKechnie, now manager of the Reds, and McPhail had a conference yesterday afternoon and another today, but no trades were closed. While the Reds seem to have plenty of catching, McKechnie says he would be willing to take a receiver off Terry's hands if they could get together on such a deal.

Before the National league schedule meeting is over tomorrow some of the clubs may consummate a deal, but the feeling is that if the Giants trade it would involve one of their outfielders rather than either of their first string catchers. However, Mancuso is approaching the veteran class. He is 32, six years older than Danning.

O'DELL, RIBLETT GET COACHING JOBS AT PENN

Philadelphia, Pa., Jan. 31. (AP)—The University of Pennsylvania today announced appointment of Howard O'Dell as back field coach and Paul G. Riblett as end coach on its foot-ball coaching staf.

O'Dell has been back field coach at Harvard for the last two seasons and Riblett, captain of the 1931 Pennsylvania team, end coach at the City College of New York. O'Dell is a former University of Pittsburgh half back.

They will assist George A. Munger, recently appointed head coach to succeed Harvey Harman.

THE GUMPS—PROOF WANTED

Here's a Sure Sign of Spring

When a baseball player starts heavy exercise it's a sign that spring can't be far off. Here are two views of Joe Di Maggio, Yankee outfielder, preparing for the opening of the season by exercising in a New York gymnasium. A medicine ball and a punching bag are helping Joe get ready to go to camp.
[Associated Press Wirephoto.]

BIG AND SMALL, GOLDEN GLOVES LURES THEM ALL

BY WILFRID SMITH.

There is opportunity in Golden Gloves competition for any able bodied youth of the required age of 16, regardless of weight or stature.

The truth of this statement was borne out in Trafton's gymnasium last night, when 310 aspiring young boxers reported for the physical examinations which were to fit them for competition in the Chicago sectional meets. Of the 298 who received the physicians' O. K., one, Fred Washington of the Savoy Athletic club, balanced the beam at exactly 205 pounds, while another, tiny Darrell Raftery, who lives at 7935 Manistee avenue and will fight unattached, was checked through at 103.

West Side Opens Firing.

West side aspirants will have the honor of initiating Chicago's sectional warfare when preliminaries open on Feb. 9 in the Madison Athletic club. Fighting will continue in the same arena on the 10th and, after a lapse of a week, will be resumed on Feb. 17 in the Park casino. The west side action will be completed the following evening in the casino.

By this time the earnest young sluggers will be wielding gloves in three other metropolitan centers on the following schedule:

NORTHWEST SIDE—Feb. 16, 17, and 18, Marigold Gardens.

SOUTH SIDE—Feb. 15, 16, 17, 22, 23, and 24, White City.

NORTH SIDE—Feb. 21, 22, and 23, Loyola university.

They're Willing, Anyway.

Among the unfortunates last night who failed to obtain the coveted permission to take part in the sectional bouts were two whose failure was the result of lack of years. Joe Ghidotti, bantamweight, of 11917 Perry street, found that the A. A. U. ruling setting the minimum age at 16 years, is obeyed to the letter. Joe, born in April, 1922, missed out by only a few weeks. He promised those in charge he will be back with continued determination to win his chance in 1939.

Although he also is too young to enlist in the Golden Gloves wars, observers at last night's tests decided Anthony Spear of 3726 South Dearborn street, deserves some kind of a medal for fighting spirit. Anthony tried to convince the examiners he was 16 years old, finally being compelled to admit he has just turned 13.

Foy Seeks New Honors.

Twenty-seven of the candidates were representatives of the Catholic Youth organization. This group included Eddie Foy, lightweight finalist in the organization's tournament

[Continued on page 23, column 2]

Kilian and Vopel Take Point Lead in Six Day Bike Race

BY CHARLES BARTLETT.

Gustav Kilian and Heinz Vopel, two young residents of Dortmund, Germany who ride bicycles after the fashion of a smart cowhand aboard a young cayuse, last evening conducted a rehersal during the second night's riding in the six day bicycle race in the Coliseum.

The rehersal presumably was a routine warmup for tomorrow night, when Gus and Heinie will be honored by local citizens of German descent. The knowing addicts in the gathering of 2,000 last night, however, feel that their performance was really a dress workout for Saturday night's final hour of racing, so solidly are they ensconced as favorites. The form charts would seem to merit this position, for the two Germans have won nine successive races and in taking the current whirl would establish a new record.

Two Other Pairs Tie in Mileage.

The end of the night's riding found Kilian and Vopel tied with two other teams in mileage, but with a confident grip on the technical lead because they have harvested more sprint points than their rivals. Matching them in mileage was the American combination of Jimmy Walthour and Al Crossley and the Canadian-Swiss team of Jules Audy and Ernst Buhler.

Following this trio was a brace of teams which had monopolized the lead in the race from its start at 9 o'clock Sunday night. One of these was composed of Cecil Yates of Chicago and his Dutch partner, Piet Van Kempen. Tied with them in mileage were Freddie Ottevaere, the Detroit born Belgian, and his German associate, Gottfried Huertgen.

Bike Standings

3 A. M., 30TH HOUR.

	Miles.	Laps.	Pts.
Kilian and Vopel	580	0	208
Walthour and Crossley	580	0	191
Van Kempen and Yates	579	9	154
Ottevare and Kuertgen	579	9	39
Audy and Buhler	579	8	94
Zach and Vroomen	579	8	64
Rodak and Korsemler	579	4	26
Fielding and McNauwens	579	3	28
Peden and Spencer	579	2	29
Le Page and Wambst	579	0	47
Camastro and Saetta	578	6	32
Gurber and Heaton	578	5	55
Harper and Ligman	577	4	17

Leader—Kilian.

Ottevaere and Huertgen, who had taken the lead from Yates and Van Kempen at midnight Sunday and clung to it tenaciously throughout the riding of the day and the early evening, finally surrendered it shortly before the 9:30 o'clock sprints last night. They yielded to the first serious jam of the race, one which found the field doing its best to pocket the feared Kilian-Vopel team. At one time Gus and Heinz found themselves back in fourth place, due to a mad series of dashes conducted by Audy and Buhler. This latter pair did so well that they held possession of the lead for nearly a half hour.

Jacob Plays the Seven Dwarfs.

Order was restored after this excitement, barring a comic touch by Kilian, who persisted in ribbing Jake Gruber, the gnomish Brooklyn Jew. Jacob is playing all seven dwarfs in this production, in addition to making himself a real annoyance in the sprints. His stooging rôle last night consisted in chasing Kilian after the big German had playfully filched the Jewish rider's blue beret from his head.

The boys began to ride for keeps shortly before midnight with Crossley and Walthour organizing the ruction in earnest. They finally caught Audy and Buhler, but not until Kilian and Vopel decided to have done with nonsense. It took the Germans only eight spins around to produce a triple deadlock and assume the lead on points.

Spills were infrequent last night Tom Saetta and Willie Vroomen obliging with solo plunges. Al Heaton and Ray Ligman greeted the early morning guests with a double fall number, which brought a temporary lull in the jamming.

Results of the 12:30 a. m. sprints:

1. Camastro, Yates, Ottevaere, Ligman.
2. Walthour, McNauwens, Spencer, Van Kempen.
3. Crossley, Kilian, Audy, Yates.
4. Vopel, Huertgen, McNauwens, Walthour.
5. Kilian, Crossley, Yates, Korsmeier.

Results of the 2 a. m. sprints:

1. Walthour, Heaton, Van Kempen, Peden.
2. Ottevaere, Zach, Fielding, Rodak.
3. Van Kempen, Vopel, McNauwens, Walthour.
4. Kilian, Crossley, Harper, Yates.
5. Peden, Vopel, Buhler, Van Kempen.

Always Something New

A new month is here and that means the approach of real fighting by new fighters in the annual Golden Gloves Tournament of Champions in Chicago Stadium on Feb. 28, March 1 and 2.

Mail orders are being accepted NOW for tickets for this ring carnival, as well as for the finals on March 11, when Chicago's intercity team will be chosen.

Make check or money order payable to the Chicago Tribune Charities, Inc., and mail to Golden Gloves Ticket Manager, Tribune Tower, Chicago.

PRICES
TOURNAMENT OF CHAMPIONS
$1.10, 66 cents and 40 cents.
FINALS—$3.30, $2.20, $1.65, $1.10 and 55 cents.

HAWKS SEND NEW LINEUP AGAINST RANGERS TONIGHT

Seibert Goes Back to Old Defense Job.

Games Tonight

Chicago at New York Rangers.
Detroit at Boston.
Toronto at Montreal Canadiens.

Sunday's pleasing accomplishment against the New York Rangers, when they strengthened their chances for a Stanley cup playoff berth with a 2 to 2 tie, did not free the Blackhawks from experimentation and when they meet the Rangers again tonight in New York, Manager Bill Stewart will send forth a new alignment.

Earl Seibert, who has been playing right wing for some time, will be moved back to defense where his specialized talents are more adaptable to major league hocky. Seibert, who will pair with Art Weibe, was unable to back check enough to please Stewart; he found it necessary to start his rushes from the Hawk defense.

MacKenzie Moves Up.

Bill MacKenzie will take Seibert's place up front, teaming with Jack Shill and Cully Dahlstrom. MacKenzie broke in at right wing with the Montreal Maroons and Stewart believes he will come nearer providing the speed and punch the Hawks are seeking in their forward combinations.

Tonight's game will be the first on a two game road trip which winds up in Montreal with a contest against the Maroons Thursday night. The Hawks will hurry back from Montreal to rest a day before meeting the Boston Bruins in the Stadium next Sunday.

Jenkins, March Hurt.

Roger Jenkins and Mush March were added to the list of cripples Sunday, but will be able to take their places against the Rangers tonight. Jenkins has three stitches over the eye and March also has a cut over the eye.

Virgil Johnson has not recovered from the injuries which have handicapped him for some time, but expects to be ready to face the Bruins. Trudell will not play until the Hawks face the Toronto Maple Leafs on Feb. 13, it was announced yesterday.

DRILLON HOLDS LEAD

MONTREAL, Que., Jan. 31.—(AP)—Hocky's rhyming rivals, Drillon and Dillon, still are leading the National league in scoring.

Gordon Drillon of the Toronto Maple Leafs is top scorer with 34 points. Cecil Dillon of the New York Rangers is second with 31. Each picked up two points during the week, Drillon scoring two goals and Dillon a goal and an assist.

Drillon, leading playmaker, was tied in assists by his teammate, Syl Apps, who made three during the week for a total of 18. His 16 goals place him second to Dillon, league leader with 18. Bill Cowley of Boston made the week's best gain, three goals and one assist, and now has 28 points. He's fourth among the leaders, a point behind Apps.

Allan Shields of the Montreal Maroons, still the leading bad man with 59 minutes in penalties, was threatened by Red Horner of Toronto, who has 53 minutes, not including a match misconduct penalty. Leading scorers:

	G.	A.	Pts.
Drillon, Toronto	16	18	34
Dillon, Rangers	18	13	31
Apps, Toronto	11	18	29
Cowley, Boston	14	14	28
Mantha, Canadiens	15	11	26
Blake, Canadiens	14	11	25
Jackson, Toronto	12	13	25
Lorrain, Canadiens	8	16	24
Barry, Detroit	8	16	24
Romnes, Chicago	9	14	23
Thompson, Chicago	9	14	23
C. Smith, Rangers	8	15	23
Haynes, Canadiens	9	13	22
N. Colville, Rangers	13	8	21
Thoms, Toronto	11	10	21
Stewart, Americans	10	11	21
March, Chicago	9	12	21
Gagnon, Canadiens	7	14	21
Schriner, Americans	13	7	20
Patrick, Rangers	7	13	20
Sands, Boston	12	7	19
Shibicky, Rangers	11	8	19
Gottselig, Chicago	8	11	19
Watson, Rangers	2	17	19

In the Wake of the News

BY ARCH WARD.

THE Boston Red Sox and the Boston Bees have made an agreement by which they will not deal with gentlemen who make a business of signing up juvenile players and selling them to major league teams. . . . Robert Lewis, the Cubs' traveling secretary, long has had an ambition to become an undertaker. . . . Joe Di Maggio weighs 202 pounds, three less than he did at the conclusion of the world's series. . . . Tommy Farr was not listed among the leading sports personalities of Great Britain in 1937 and his chances aren't much brighter for 1938. . . . It may help to reduce telephone inquiries to make known that Notre Dame's Four Horsemen lost only two games during their college careers and both defeats were administered by Nebraska, the first when they were sophomores and the second when they were juniors. . . . Moe Berg, the man of moods and many tongues, had read five books on Mosaic law by the time he was 10 years old. . . . Harry Kipke says, "Like most ex-coaches, I am putting on weight fast." . . . American league catchers stole only thirty-nine bases in 1937. . . . Marshall Goldberg, Pittsburgh's brilliant half back, has put on 25 pounds since the football season, chiefly through attendance at nineteen testimonial dinners. . . . Jack [Kid] Berg, former English lightweight boxer, has returned to the United States with his wife, who is being sought by a Hollywood studio. . . .

Harry Kipke.

Clint Frank failed to lead Yale to a touchdown only three times in the last two years after his team had reached the 10 yard line. . . . Ray Fisher, Michigan's baseball coach, has missed only one afternoon of practice in three sports since going to Ann Arbor in 1922. . . . He also is freshman football and basketball coach. . . . Southern California, Stanford, and California are considering participation in the eastern intercollegiate track meet this spring. . . . Shifting of the dates to June 3 and 4, a week later than usual, is responsible, since a conflict with the Pacific Coast conference games is thereby avoided. . . . It takes more than 20,000 pounds of hay and 9,275 quarts of oats to satisfy Santa Anita's horses daily. . . . Instead of the $200 pin money per man California reporters said had been allotted them on the Rose Bowl trip, Alabama's football players received $1 each going out, $5 after the game, and $1 coming back. . . . Gene Tunney's tour of the properties operated by the distillery for which he works will take him to Peoria, Minneapolis, and California.

Relieving the Conscience.

A man after buying a ticket to a show walked off without picking up his change. The customer next in line asked the cashier what she did in a case like that. "I rap on the window with a sponge," she replied.
—Sterling Firefly.

* *

Or Ella Boole at a Tavern Bar.

What is so rare as a day in June? That's easy. The duke of Windsor and the archbishop of Canterbury going fifty-fifty on a sweepstakes ticket. —Just Dick.

* *

Bright Sayings.

My wife saw the neighbors' 10 year old son behind the garage smoking cigarets and asked him: "Herbie, what would your mother say if she saw you smoking?" Herbie replied "She would raise hell. They're hers."
—Kankakee Korn Kutter.

* *

The Wake Upon Its — Depends Friends.

* *

Which Is Warmer, Country or Summer?

Louis defeated Braddock, Schmeling defeated Louis, Baer defeated Schmeling, and Braddock defeated Baer. Therefore Braddock should be champion, BUT—

Braddock beat Baer, Louis beat Braddock, Schmeling beat Louis, and Baer beat Schmeling. Therefore Baer should be champion, BUT—

Louis beat Baer, Schmeling beat Louis, Baer beat Schmeling, Braddock beat Baer, and Louis beat Braddock. Therefore Louis should be champion, BUT—

Baer defeated Schmeling, Braddock defeated Baer, Louis defeated Braddock, and Schmeling defeated Louis. Therefore Schmeling should be champion. —Ernie Tomory.

* *

Worst Joke I Ever Heard.

Fishie: Gee, that was a swell place to fish.

Fisher: You said it. Let's put an X on this side of the boat so we can remember it.

Fishiest: That's dumb. What if we use another boat?
—Chief Waugh Liss.

Courage.

To the man or woman striving
To win out by just sheer pluck,
I say "Don't take it on the chin,
But learn instead to duck."

And as you come up face the foe.
Never falter, but stand toe to toe,
For facing troubles makes them go
We reap the courage that we sow.
—Jin Jin.

* *

Encyclopedia Americana.

New Deal: Magnificent obsession.
—Maurice Lazare.

* *

Maiden's Prayer?

Down the highway of life
I'm living along as I hike it,
But darned be I if I'll tell a lie
And say that I've grown to like it.
—Jazbo of Old Dubuque.

* *

Cum Laude.

It beats all what they expect of us telephone operators. When I said "Number, please," she said "Regent — O, I can't remember the number, but I know it's the year the Pilgrims came across." I gave her Regent 1620. How about a medal?
—Maude the Flapper.

* *

Foolosophy.

They say that heaven will protect the working girl, but who will protect the guy she's working?
—Moe of Chicago.

* *

All Dressed Up and No Place, Etc.

The Boxing Writers association of Chicago was organized a few nights ago with an idea of getting better working accommodations at the ringsides. Now if the boys only had some bouts to go to.

* *

No Help Wanted.

Down with salesmen who try to sell you cough medicine to aid your cough. Mine hasn't needed any help. You should hear it! —Gertie.

* *

The Lady Is a Scamp.

Wally may have talked the king into giving up his throne, but, boys, you should see my girl. She has almost made up my mind to go to work. —Daniel Francis Clancy.

Ten Years Ago Today—Dr. Otto Peltzer, German runner, was granted a permit by the A. A. U. to race in Chicago. . . . Brooklyn defeated the Chicago Bruins, 33 to 22, in an American pro league basketball game. . . . Fred Miller of Milwaukee was elected captain of the Notre Dame football team. . . . American league owners voted to give the most valuable player a cash prize of $1,000.

Stuhldreher Praises Foster; Denies Seeking Successor

Madison, Wis., Jan. 31.—[Special.]—Commending Coach Harold [Bud] Foster for doing a "swell job," Athletic Director Harry Stuhldreher today vigorously denied reports that Charles Davies, basketball coach at Duquesne, had rejected an offer to come to the University of Wisconsin as Foster's successor. Stuhldreher said he had not communicated with Davies, a friend, since leaving the east.

Lorenzo Pack's Bout with Natie Brown Is Postponed

Detroit, Mich., Jan. 31.—(AP)—Promoter Ed Lewis today announced a week's postponement of the ten round fight originally booked for tomorrow night between Natie Brown, Washington, D. C., heavyweight, and Lorenzo Pack, colored Detroit boxer. Lewis said Pack had bruised his right hand in training.

SOUTH DAKOTA FORCES IOWANS INTO OVERTIME

Buckeyes No Match for Toledo.

Iowa City, Ia., Jan. 31.—[Special.]—Iowa's basketball team was surprised here tonight when the University of South Dakota five forced it into an overtime period before succumbing, 35 to 34. Iowa was not behind from the first minute of play until in the extra period, when South Dakota moved ahead, 34 to 32.

Playing its first game after the semester examinations, Iowa revealed weaknesses in both offense and defense. Its ball passing was erratic and numerous setup shots were dubbed.

It was a wild scramble throughout, 25 personal fouls having been called. The Hawkeyes held Maynard Ingalls, South Dakota's star, to three field goals and a free throw but even then he was only one point behind the high point man of the game, Jack Drees, Iowa center, who made four fields goals.

Iowa led, 17 to 13, at the half, but a South Dakota rally brought the score to 28-all. With less than a minute to go a long shot by Quentin Evers again tied the score, 32 to 32.

In the overtime Hetland put South Dakota ahead, but Stephens scored on a setup and then Van Ysseldyk made a free throw to bring Iowa victory.

Iowa returns to Big Ten competition against Ohio State here Saturday night. Lineup:

IOWA [35].	B	F	P	S. DAKOTA [34].	B	F	P
Stephens.f	3	0	2	Ingalls.f	3	1	0
Kinnick.f	1	1	0	Devick.f	3	0	0
Lind.f	1	1	0	Snider.f	0	1	2
Johnson.f	1	0	2	Evers.f	2	0	1
Drees.c	4	0	2	Lane.c	1	1	2
Suesens.g	0	3	1	Hetland.g	1	0	2
V. Ysseldyk.g	2	1	2	Edberg.g	2	0	3
Plett.c	2	1	1	McGinty.g	0	3	2
Hohenhorst.g	0	0	0	Cadwell.g	0	1	2
				Taplett.g	1	1	1

Free throws missed—Van Ysseldyk [2], Johnson [2], Suesens [2], Stephens, Kinnick, Drees [3], Cadwell, Devick, Edberg [2].

OHIO STATE SURPRISED

Toledo, O., Jan. 31.—[Special.]—The University of Toledo basketball team defeated a rangy Ohio State quintet here tonight, 54 to 45.

It was Toledo's second victory in three games with Western conference foes this season, Iowa having been beaten previously. Michigan defeated Toledo.

Only in the opening moments of each half did Toledo experience any difficulty. In the opening 10 minutes of the first period the score was tied five times before Toledo went ahead, 13 to 11, and increased its margin to 28 to 25 at the half.

Ohio State came back to within two points of tying the score in the first few minutes of the second half, but Toledo, paced by Forward Chuck Chuckovits, soon piled up a 10 point lead.

Bill Baker, a forward, kept Ohio State in the game with 14 points in the first half and 11 in the second. His 25 points was high for the game, although Chuckovits sent his season total to 230 in 12 games when he made seven field goals and eight free throws for 22 points.

The game was witnessed by 7,000, the largest crowd ever to see a basketball game in Toledo. Lineup:

TOLEDO [54].	B	F	P	OHIO STATE [45].	B	F	P
Chuckovits.f	7	8	1	Hull.f	1	1	4
Charles.f	0	0	0	Stafford.f	1	0	0
Hintz.f	3	1	3	Baker.f	9	7	3
Alvarez.f	1	2	3	Lynch.f	0	0	1
Swihart.c	2	3	1	Sattler.c	2	3	3
Davis.c	0	0	0	Schick.c	2	1	2
Crow.g	1	1	3	McDonald.g	0	0	4
Leeper.g	0	0	0	Goletz.g	0	0	2
Gast.g	2	2	3	Bougher.g	1	0	3
Jones.g	2	1	2	Prewitt.g	0	1	1
Pepper.g	0	0	1				

Free throws missed—Shuckovits [4], Hintz, Swihart, Gast [3], Hull [2], Baker [5], Schick, McDonald.

ZIMMERMAN STILL RACES FOR HOME, THIS TIME ALONE

Remember Heinie Zimmerman, former Cub and Giant third baseman, who made the famous bonehead play of the 1917 world series between the Giants and the Chicago White Sox?

Well, Heinie located a friend with $25 for bond last night after he and Mrs. Zimmerman had been in jail since 11 a. m. Sunday for arguing with Policeman Michael Whalen.

And what did the man who chased Eddie Collins home with the winning Chicago run do?

Left Mrs. Zimmerman in and got himself out.

College Basketball

LAST NIGHT'S RESULTS.

Iowa, 35; South Dakota, 34.
Toledo, 54; Ohio State, 45.
Washburn, 38; St. Louis U., 26.
Oklahoma, 54; Kansas State, 30.
Jamestown [N. D.], 31; North Dakota State, 26.
Moorhead Teachers, 33; Concordia [Moorhead], 31.
Earlham, 55; Huntington, 17.
Kentucky, 57; Alabama, 31.
Drake, 36; U. Tulsa, 30.
Montana, 58; Oregon, 52.
Millikin, 41; Hawaiian All-Stars, 34.
Superior Teachers, 41; La Crosse, 32.
Louisiana State, 38; Mississippi State, 33.
George Washington, 47; West Virginia, 38.

GAMES TONIGHT.

Indiana at Butler.
St. Louis at Notre Dame.

CHARLEY BURNS IS KNOCKED OUT BY MILT ARON

Joyce Wins Decision in Bout with Scully.

Milt Aron, Chicago welterweight, floored Charley Burns of Johnstown, Pa., four times before dropping him for the full count in 1 minute 30 seconds of the third round in Marigold Gardens last night.

Aron scored a nine count knockdown in the first round, one for eight in the next, and again for nine and eight counts in the third before Referee Frank [Spike] McAdams counted out Burns.

Aron weighed 147 pounds and Burns 140.

Willie Joyce, last year's Golden Gloves featherweight title holder, whipped Sam Scully in the five round secondary feature. Gene Spencer, South Chicago 127 pounder, beat Mike Battalino of Milwaukee; Jimmy Sheppard, Springfield, Ill., welterweight, beat Eddie Helstrom of Chicago, and Pat O'Brien, Milwaukee, bantamweight, defeated Joseph Tambe of Buffalo. Each match went four rounds.

Bronko Nagurski, heavyweight wrestling championship claimant, is scheduled to arrive Saturday for his bout with Fritz Von Schacht in the Coliseum one week from tonight. . . . Arrangements are being completed to present an eight round fight between Sammy Angott, Louisville, Ky., junior lightweight, and Harvey Woods of St. Paul in Marigold Gardens next Monday. . . . Joe Jawgiel, Northwest gymnasium light heavyweight, and Vito Savoldi of Gary will meet in a featured amateur engagement in the 124th Field Artillery armory tomorrow. . . . Fred Grubmier and Charley [Gorilla] Grubmyer will be opponents in a supporting encounter to the Patrick Landsdowne-Famer Mack mat headliner in Rainbo Fronton tomorrow. . . . Jimmy Dell is to promote a boxing show in Louisville, Ky., Derby eve, May 6. . . .

Five holders of amateur boxing titles will appear in bouts presented in the Standard club gymnasium, 320 Plymouth court, this evening. These boys, all of whom are members of the Catholic Youth organization, are Walter Cavalieri, flyweight; Jesse Garcia, bantamweight; Joe Dupont and Alois Kainrath, featherweights, and Tony Motisi, welterweight. All except Kainrath and Garcia won C. Y. O. championships in the Stadium last December. The former recently emerged with an Illinois Athletic club title and Garcia won a 1937 novice Golden Gloves championship. Cavalieri and Garcia will be opponents, as will Dupont and Kainrath, Motisi and Eddie Muldoon, Stanley Murczek and Johnny Kelly, and John Cahill and Walter Klimcke. A wrestling match also is scheduled.

F. M.

LOYOLA BEATS NORTH CENTRAL IN SWIM MEET

Despite two record breaking performances by Harold Henning, North Central college freshman, the Loyola university swimming team defeated North Central, 37 to 29, in Naperville last night. Henning, swimming in the 50 yard free style and 100 yard back stroke events, broke existing tank records of :24.8 and 1:06.7 respectively.

Summaries:

200 YARD FREE STYLE RELAY—Won by North Central, Grove, Olson, Bricker, and Henning. Time, 2:10.

150 YARD MEDLEY RELAY—Won by Loyola, Shaughnessy, Burke, Dougherty. Time, 1:34.2.

200 YARD FREE STYLE—Won by McKeever, Loyola; Ahnger, Loyola, second; Strive, North Central, third. Time, 2:35.5.

50 YARD FREE STYLE—Won by Henning, North Central; Shapiro, Loyola, second; Dougherty, Loyola, third. Time, :24.5; old record, :24.8.

100 YARD BREAST STROKE—Won by Burke, Loyola; Matt, Loyola, second; Nelson, North Central, third. Time, 1:18.

100 YARD FREE STYLE — Won by Shapiro, Loyola; Grove, North Central, second; McKeever, Loyola, third. Time, 1:01.9.

100 YARD BACK STROKE—Won by Henning, North Central; O'Shaughnessy, Loyola, second; White, North Central, third. Time, 1:04.7; old record, 1:06.7.

DIVING—Won by Grove, North Central; Dougherty, Loyola, second; White, North Central, third.

DELILAH WINS IN OPENING RACE FOR CUBA TROPHY

HAVANA, Cuba, Jan. 31.—(AP)—With the Bacardi cup already won, America's star class yachtsmen got off to a brilliant start in competition for the Cuba trophy today.

Led by Sampson Smith of the Otsego lake fleet, the visitors took the first four places in the opening race and thus held a strong position as the contestants prepared for the second race tomorrow.

Smith's skillful maneuvering in the latter stages of the ten mile triangular test enabled him to bring his boat, Delilah, home in front. Second place went to Harry G. Nye's Gale from Southern Lake Michigan, victor in the Bacardi cup competition which closed yesterday. Adrian Iselin's ace from Western Long Island Sound finished third.

Delilah's time of 1 hour 42 minutes 10 seconds gave her a 45-second advantage over Gale, with Ace another 55 seconds behind.

Skating Point Totals Show Leo Freisinger is Winner

[Chicago Tribune Press Service.]

HORTEN, Norway, Jan. 31.—Leo Freisinger of Chicago was declared winner of a skating meet following today's compilation of points scored in competition yesterday. Freisinger won the 500 and 3,000 meters races to score 195.227 points, defeating Elvogen of Norway, who finished second with 198.320 points. Another American, Marvin Swanson of Minneapolis, finished third with 200.123 points.

LEVINSKY TO WRESTLE.

South Bend, Ind., Jan. 31.—[Special.]—King Levinsky, former heavyweight boxer, will appear in an exhibition wrestling match here tomorrow night against Cleve Welch of Detroit.

SMILIN' JACK—MOVING PICTURES

TERRY AND THE PIRATES—Where Is Our Wandering Boy, Etc.

Reg. U. S. Pat. Off. Copyright, 1938, by Chicago Tribune-N. Y. News Syndicate, Inc.

Farr vs. Baer March 11, Is Jacobs' Plan

New York, Jan. 31.—(AP)—Promoter Mike Jacobs tonight was trying to induce Tommy Farr to fill a March date in Madison Square Garden with Former Champion Max Baer. This bout would take the place of a return Braddock-Farr match, plans for which were spoiled by Braddock's retirement from the ring.

Farr, who had his heart set on another crack at Braddock in the hope of avenging the defeat Jimmy handed him two weeks ago, is expected to accept the Baer fight. Baer already had agreed to meet either Braddock or Farr. Victory might mean a fall engagement with the winner of next June's title match between Champion Joe Louis and Max Schmeling.

Jacobs Is Optimistic.

"I've been dickering with Farr and believe he'll come around," Jacobs said. "If he does, we'll put the show in the Garden March 11. Baer is coming to town this week. We should have no trouble with him for he was keen to fight either Braddock or Farr."

The decision of Braddock to retire generally was applauded by his friends today. They argued Jim made the smart move in hanging up the gloves while he still is on the winning side.

"Jim thinks he has a few good fights left in his system," Joe Gould, who has piloted him throughout his career, said, "but I talked him into retiring. He wanted to accept the return bout with Farr and maybe get another chance at the title. I put my foot down on it. I'm not willing to let such a grand guy risk the chance of getting seriously hurt. You never can tell what will happen when you're in there against these young fellows. Jim was pretty well banged up in that Louis fight.

Just a Pleasant Memory.

"Everybody has to fade out of the picture some time and I want Jim to make his exit with the fans remembering those last two rounds of the Farr fight. He never was greater than in those two rounds. He came from behind to put on one of the finest exhibitions of courage and determination I ever have witnessed.

"Nobody has to worry about Jim," Gould continued, "he won't be back on the relief rolls. He has two business interests that bring him in $150 a week. He's got money in the bank. He can pick up $10,000 to $15,000 a year refereeing boxing and wrestling matches. In my office right now are more than fifty offers for refereeing engagements and exhibitions."

They'll Stick Together.

Gould said he and Braddock will continue their close relationship. Jim will assist Joe in the management of a new stable of fighters Gould is building up.

"Jim will apply to the boxing commission for a second's license tomorrow," Gould said. "I plan ultimately to have a stable of six or seven boxers and there will be plenty of work to keep the two of us busy."

The new top man in the Gould troupe is Bob Tow, young Washington heavyweight.

Also, Gould recently has signed Joe Baynes of New York, promising middleweight and Joe Ghnouly, St. Louis lightweight, and is angling for still another lightweight.

Prep Basketball

YESTERDAY'S RESULTS.
CITY LEAGUE.
Juniors.
Tuley, 32; Schurz, 28 [practice].

GAMES TODAY.
CITY LEAGUE.
Juniors.
Kelly at Phillips.
Farragut at Lindblom.
Harrison at Manley.
Tilden at Du Sable.

SUBURBAN LEAGUE.
[Frosh-Sophs and Heavies.]
Highland Park at Morton.
New Trier at Evanston.
Waukegan at Oak Park.

JUNIOR COLLEGE GAMES.
Wright at La Grange.
Herzl at Wilson.

WHEATON MATMEN WIN.

The Wheaton college wrestling team defeated North Central, 30 to 10, in Naperville last night.

MAKE DRAWINGS FOR DAVIS CUP PLAY THURSDAY

New York, Jan. 31.—(AP)—The draw for the 1938 Davis cup tennis competition will be made in the Pan-American building, Washington, D. C., at 3 p. m. Thursday, the United States Lawn Tennis association announced today as entries for the year's play closed.

Secretary of State Cordell Hull will officiate when the names of the competing nations are drawn from the historic trophy, which will be shipped from New York for the occasion. Ambassadors, ministers, and chiefs of missions of the twenty-five nations which have challenged for the cup, won from England by the United States last year, will be invited to attend the ceremony.

The challenges of four nations in the American zone and twenty-one in the European zone, making a total of one more than last year's challengers, have been received. Regulations require the draw to be held within three days after the American and European zone closing date.

Australia leads the American zone challengers. The others are Japan, Canada, and Mexico. Entries in the European zone are Great Britain, Switzerland, India, Jugo-Slavia, Austria, Rumania, Greece, Czechoslovakia, Denmark, Belgium, Italy, Poland, The Netherlands, Hungary, Germany, France, Ireland, New Zealand, Monaco, Sweden, and Norway.

Curt Davis and Higbe Sign Cub 1938 Contracts

A pair of players who have been hesitant about shipping back their Cub contracts, duly signed, were accounted for yesterday. One of the documents came from Curt Davis, the former Philly, who because of illness last season couldn't start pitching at top speed until the race was about over. His services came too late for pennant winning purposes, but if his revival continues through 1938 it will mean considerable in the National league race.

The other signed paper was received from Kirby Higbe, the youthful right hander, called in last fall after summering with the Moline, Ill., club.

Harridge Calls on Mack on Return Trip from East

Philadelphia, Pa., Jan. 31.—(AP)—William Harridge, president of the American league, today visited Connie Mack, president-manager of the Athletics. He is en route home to Chicago.

SKATERS RACE TOMORROW IN EUROPEAN STYLE

Compete Against Time at Metric Distances.

Chicago skating stars with hopes of competing in the 1940 Olympic winter sports events will be given an opportunity to show their speed in the European style of racing tomorrow night in Garfield park.

Earl W. Solem, president of the Illinois Skating association, has arranged a card of events for senior men and women. Metric measurements instead of miles or yards will be used for the distances and skaters will race against time instead of man against man, as is the American style of racing.

Races will be at five distances, which are regulation events in Olympic and world championship contests, including the 500, 1,500, 3,000, 5,000, and 10,000 meters. The American records for these events are held by Eddie Schroeder, who last Sunday retained his state title in the meet in Aurora.

The track will be a 300 meter affair, longer than the average racing course used in national and Chicago competitions. At the conclusion of the meet the times are compared to determine the winner.

To make the event more interesting to the spectators Mr. Solem will conduct the events in the Australian pursuit style with a man starting on each side of the track. Thus a skater will have some idea how far ahead or behind he is of his selected opponent, but should a skater draw a partner who is not adept at the distance he may lose time by watching the progress of the man across the track.

This is the only time this season an international style racing event will be held. The racing tomorrow will also serve as a last workout for Chicago skaters who will leave Thursday for Petoskey, Mich., to compete in the national outdoor speed championship events.

Charge Seining Under Ice; State Official Acts

Springfield, Ill., Jan. 31.—[Special.]—Following a conference with Gov. Horner today, Thomas J. Lynch, state conservation director, said he would leave for Peoria tomorrow morning to make an investigation of charges that fish have been taken illegally in seines operated under the ice.

FLEISCHMANN'S is a MIXING GIN

4/5 quart 90 proof

Since 1870, Fleischmann's, the original American gin, has improved mixed drinks by blending smoothly with other flavors. Distilled from American grain. Smooth for mixing, smooth straight. Buy a bottle today.

Copyright, 1938, by The Fleischmann Distilling Corporation, Peekskill, N. Y.

LOW COST PERSONAL LOANS
FAST — COURTEOUS — CONVENIENT

A Dignified, Business-Like Way of Solving Your Personal Financial Problems.

Pay Less for Loans

You Borrow	You Receive Net After All Charges
$ 50	$ 46.62
100	93.25
200	186.50
300	280.25
400	374.50
500	468.75

Phone Franklin 4100

AMALGAMATED
Trust and Savings Bank
111 S. Dearborn St.
Member Federal Deposit Insurance Corporation

Paging the Movie Stars!

430 CASH PRIZES! $5,000 TO BE PAID!

No. 27—Chicago Tribune—"Paging the Movie Stars"

Name of Movie Star Is: ....

THE scrambled name of a movie star appears in this picture. Unscramble it! Each week day another name will appear in the Tribune. Complete the series. $5,000.00 in cash will be paid to 430 prize winners. You have a chance to win as much as $1,000.00. Hold all names until you have the entire set.

NOTE: For scrambled names previously published get back copies of the Tribune.

THE PRIZES

First Prize	$1,000.00
Second Prize	500.00
Third Prize	250.00
Next 2 Prizes—$100 each	200.00
Next 5 Prizes— 50 each	250.00
Next 10 Prizes— 25 each	250.00
Next 100 Prizes— 10 each	1,000.00
Next 310 Prizes— 5 each	1,550.00
TOTAL—430 Prizes	$5,000.00

FOR NAME NO. 28 GET TOMORROW'S Chicago Tribune
WORLD'S GREATEST NEWSPAPER
For home delivery, telephone your local newsdealer or notify the Tribune

THE RULES

WHO CAN ENTER? This game is open to everybody — men, women, boys, and girls everywhere — except employes of the Chicago Tribune and members of their families.

WHAT TO DO? Every week day a picture containing the scrambled name of a movie star will be published until 36 have appeared. Unscramble the name. Use every letter in the picture. Write or print the name on the line provided, or on any piece of paper. Hold all answers until you have the complete set of 36. DO NOT SEND THEM IN SEPARATELY.

WHERE TO SEND? Mail your entry by First Class Mail to "Movie Stars," Chicago Tribune, P. O. Box 1718, Chicago, Illinois. With your entry send a letter, giving your name and address and telling in 50 words or less, who is your favorite movie star and why. Letters will be considered only in the event of ties in naming the stars. Entries must be in the office of the Chicago Tribune by midnight, 12 days after Name No. 36 has appeared.

BASIS OF AWARDS. Entries will be judged by a committee appointed by the Chicago Tribune. Entrants agree that the judges' decisions will be final. Awards will be paid to the persons who send in the nearest correctly solved, complete sets of unscrambled names. Neither handwriting nor elaborateness will count. In case of ties, duplicate awards will be paid.

THE Friendly Schenley SPIRIT No. 18 Of A Series Showing Man's Friendliness To Man... Presented In A Spirit of Friendliness... By SCHENLEY'S "RED LABEL"... The Friendlier Tasting Whiskey.

IN Tibet... IT'S TEA FOR TWO

In TIBET, Mongolians offer tea as an act of hospitality. Tea is a friendly drink in America too... but so are SCHENLEY'S friendlier-tasting "RED LABEL" and "BLACK LABEL."

IN America... IT'S SCHENLEY'S "RED LABEL"

"Melding" is the exclusive Schenley method of blending its choicest stocks under the simultaneous application of HEAT... PRESSURE ... and AGITATION. That's why SCHENLEY'S "RED LABEL" is friendlier-tasting, super-smooth.

A FRIENDLY TOAST BY THE Schenley HOST

I wish you wealth, a body able;
I wish you gold in store;
I wish you SCHENLEY'S smooth "RED LABEL";
What friend could wish you more?

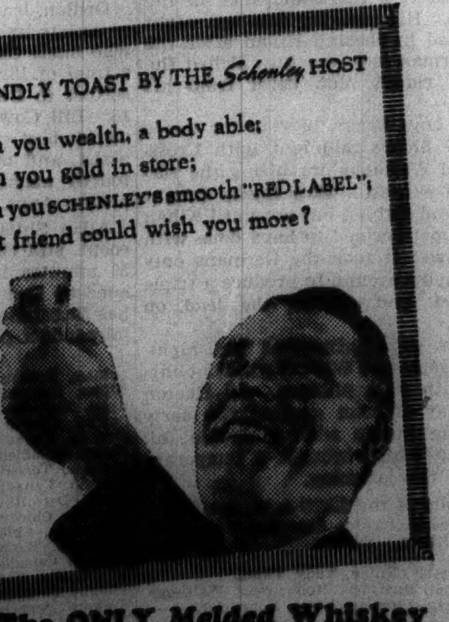

BLACK LABEL QUART $2.59 PINT $1.35

RED LABEL QUART $1.98 PINT $1.05

These prices apply to Metropolitan area only

Schenley's FRIENDLY Red Label Blended Whiskey
FRIENDLIER TO YOUR TASTE

The ONLY Melded Whiskey

Copr. 1938 Jos. S. Finch & Co., Inc., Schenley, Pa. SCHENLEY'S RED LABEL BLENDED WHISKEY. The straight whiskies in this product are 2½ years or more old. 30% straight whiskey, 70% neutral spirits distilled from American grains. 2½% straight whiskey 2½ years old, 6% straight whiskey 5 years old. SCHENLEY'S BLACK LABEL BLENDED WHISKEY. The straight whiskies in this product are 2½ years or more old. 40% straight whiskey, 60% neutral spirits distilled from American grains. 25% straight whiskey 2½ years old, 5% straight whiskey 5 years old, 10% straight whiskey 6 years old. Both 90 proof.

ASSOCIATION TO USE FOUR TRIP SCHEDULE PLAN

Opens Season on April 16 in Eastern Half.

Columbus, O., Jan. 31.—(AP)—President George M. Trautman offered something new to American association fans today as he announced the 37th consecutive 154 game schedule starting April 16 and winding up Sept. 11.

For the coming season the association discarded the three trip plan which had been in effect for decades, and adopted the four trip policy in vogue in the American and National leagues the last two seasons.

Cuts Down Trips.

Seldom, Trautman said, will a team be at home or on the road more than 15 consecutive days.

The opening day schedule follows:

Kansas City at Columbus.
Milwaukee at Toledo.
Minneapolis at Indianapolis.
St. Paul at Louisville.

The western clubs will be at home for the first time April 29, when Columbus invades Milwaukee, Toledo plays at Kansas City, Indianapolis is at St. Paul, and Louisville meets Minneapolis.

Each club plays 38 games at home and 39 on the road during one half of the season, and 39 at home and 38 away during the other half. Each team plays 11 Sundays at home, in addition to one or two holidays.

Plan for All-Star Game.

For the first time, provision has been made in the schedule for the All-Star contest, the July 14 and July 15 dates having been left open. The fifth annual All-Star event goes to the team leading the league following the July 4 contests.

Should an eastern team be awarded the game, it will be played July 14, but if a western team wins, July 15 will be the date.

The season closes on a sectional basis Sept. 11, with Louisville at Toledo, Indianapolis at Columbus, Kansas City at St. Paul, and Milwaukee at Minneapolis.

HARMON DEMONS AND COLLEGIANS MEET TONIGHT

The Harmon Demons will meet the Collegians, a colored quintet, in the feature game of the Windy City Basketball league schedule tonight in the Park Casino, Madison street and Hamlin avenue. The Demons' lineup is made up of players who starred for De Paul university last season, including Willie Phillips, Ray Adams, Ed Campion, Nick Yost, Fred Knez, and Will Wendt.

Another league game matches the Cicero Merchants with the Miller National five. Two girls' teams, the Queen Annes of Hammond and the I. C. Co-Eds, will open the program at 7:30 o'clock.

QUIST, BROMWICH WIN AUSTRALIA DOUBLES CROWN

ADELAIDE, Australia, Jan. 31.—(AP)—The Australian team of Adrian Quist and Jack Bromwich won the Australian men's doubles tennis championship today by defeating Baron Gottfried von Cramm and Henner Henkel of Germany, 7-5, 6-4, 6-0.

The Australians, Nancye Wynne and Thelma Coyne, won the women's doubles title with a 9-7, 6-4 victory over the Americans, Dorothy Bundy and Dorothy Workman.

Bromwich, later teamed with Miss D. Stevenson, won the all-Australian mixed doubles by defeating C. F. Long and Miss Wynne, 6-3, 6-2.

Silverstein Pins Grubmier in 23:00 with Body Slams

Ruffy Silverstein threw Fred Grubmier in 23 minutes last night in the windup wrestling match at White City. The Jewish star eluded Grubmier's scissor holds and triumphed with a series of body slams. Other results:

Bill Beth pinned Frank Welger, :43.
Fred Ledebuhr and Rudy Kay drew, 30.
Farmer Mack threw Johnny Silvy, 15:03.
Buck O'Neill and "Wild Bill" Brooks drew, 30.

COLLEGE HOCKY.

McGill, 6; Yale, 3.

MOON MULLINS—THE BARGAIN HUNTER

DICK TRACY—A Deal

A. B. C. ENTRIES CLOSE TONIGHT AT MIDNIGHT

Margin of New Record Is Up to Chicago.

Entries will close at midnight tonight for the 38th annual American bowling congress tournament which will open in the Coliseum on the evening of March 3.

According to reports from national A. B. C. headquarters in Milwaukee it is up to Chicago bowlers to determine how big the record breaking margin will be, as the rest of the United States and Canada have exceeded all previous enlistments.

Chicago Quota 1,700 Teams.

Roy Davis, executive secretary for Chicago's tournament committee, will be in the Medinah club. the local official headquarters, until midnight to receive final blanks. A quota of 1,700 teams has been set for Chicago.

All applications bearing a postmark before midnight will be accepted. Thus it will probably be several days before the Milwaukee headquarters can tabulate the total entry.

Champions Defend Titles.

Champions of the 1937 tournament in New York City will defend their titles. They are: Five man team—Krakow Furniture of Detroit, Mich., 3,118. Doubles—Virgil Gibbs-Nelson Burton [Dallas-Kansas City], 1,359. Singles—Emil Gagliardi, Mount Vernon, N. Y., 749. All-events—Maxie Stein, 2,070, Belleville, Ill.

BENDIX FIVE LOSES.

Michigan City, Ind., Jan. 31.—[Special.]—The Bendix Brakes of South Bend suffered their first defeat of the season in the Northern Indiana A. A. U. Basketball league, losing to the Dictators of Michigan City tonight, 47 to 40.

NEW MEMBERS APPOINTED TO GOLF COMMITTEE

Al Lesperance of Westmoreland, A. G. Germann of Naperville, secretary of Midwest Greenkeepers association, John Darrah of Beverly, and C. A. Tregillus, of the A. L. Lasker course have been appointed on the greens committee of the Chicago District Golf association. They will act in an advisory capacity.

The third of the series of lectures on the rules of golf by Mrs. J. E. Neff, rules chairman of the Women's Western Golf association, will be given in the La Salle hotel at 10 o'clock this morning.

A party of Scotch amateur golfers will tour the United States next summer and will visit Chicago.

The directors of the Chicago District Golf association will hold their monthly meeting in the La Salle hotel Friday noon.

Big or Little, They All Seek Golden Gloves

[Continued from first sport page.]

last year; Willie Goldsmith, lightweight champion of the C. Y. O.; Hiner Thomas, former middleweight king, and Alois Kainrath of Riverdale, recent winner of a title in the Illinois Athletic club's tournament.

The Savoy A. C., productive each year of a group of serious contenders, was represented by ten in last night's turnout, ten more were enrolled under the banner of the Savoy arena, 4753 South Parkway and eighteen represented the 124th Field Artillery armory.

A group of six from Franklin Park was headed by Eddie Lander, 1937 Joliet sectional Golden Glove winner. Eddie, who lost a close decision to Johnny Noto in the quarter finals of the last Tournament of Champions, has been graduated to the bantamweight class for the 1938 competition.

The final physical examinations prior to the opening of the sectionals will be held in Trafton's gym Friday evening. Boys who appear for these tests will be those who have filed their entries since last Thursday, including those whose letters arrived yesterday.

Any boxer who has received a parental consent card is eligible to report for examination Friday. The card must be presented at that time, properly signed by parent or guardian This is the last chance to qualify for any one of the four Chicago sectional meets.

Expect Thousand Entrants.

The final list of qualified boxers probably will total one thousand. This approximately is the size of last year's Chicago's tournaments. From this number thirty-two boys in the Open division, eight from each section, will enter the Tournament of Champions in the Stadium Feb. 28, March 1 and 2. Thirty-two Novice boxers, survivors in the Chicago sections, will meet in the Stadium March 1 in the semi-finals. The Chicago Novice championships will be decided on March 2.

Illinois Hocky Squad Starts Practice Today

Champaign, Ill., Jan. 31.—[Special.]—The first varsity ice hocky squad at the University of Illinois will practice on the university rink for the first time tomorrow afternoon.

Fight Decisions

At Marigold Gardens—Milt Aron knocked out Charley Burns [3]; Willie Joyce beat Sam Scully [5]; Gene Spencer beat Mike Battalino [4]; Jimmy Sheppard beat Eddie Helstrom [4]; Pat O'Brien beat Joseph Tambe [4].

At Washington, D. C.—Bob Pastor beat Buck Everett [10].

At Pittsburgh, Pa.—John Henry Lewis beat Emil Scholz [10], Dominic Ceccarilli beat Freddy Wilson [8], Carmen Notch stopped Jiggs McKnight [5], Tommy Brouillard beat Ralph Gizzy [6].

PLAY 5 MATCHES IN CENTRAL A.A.U. HANDBALL EVENT

Five first round matches were played in the Central A. A. U. singles handball tournament last night in the Madison A. C. Summaries:

Al Culver, National club, defeated July Borella, La Salle Y. M. C. A., 21-14, 21-17. Paddy Cannon, Madison A. C., defeated John Barnhart, Madison A. C., 21-14, 18-21, 21-2. Ed Pietter, Oak Park Y. M. C. A., defeated John Gaff, Evanston Y. M. C. A., 21-15, 21-18. Bill McCarthy, I. A. C., defeated Joe Franks, Hyde Park Y. M. C. A., 21-16, 21-20. George Corson, Hyde Park Y. M. C. A., defeated Stanton Phillips, Evanston Y. M. C. A., 21-8, 21-6. Bob Kendler, Lake Shore A. C., won by default from Bill Murphy, Postl A. C. Mike Gentile, Madison A. C., won by default from Bunny Leavitt, Central Y. M. C. A.

WICHITA GRANTED SEMI-PRO MEET 4TH TIME IN ROW

The national semi-pro baseball tournament will be held in Wichita, Kas., for a fourth straight year, state commissioners of the National Semi-Pro congress decided at their annual meeting yesterday in the Congress hotel.

The national meet will be held Aug. 12-24, with 32 state and regional tournament championship teams in competition. Details on the playing of state, regional, and district tourneys will be announced March 1.

Cochran Takes 600-261 Cue Lead Over Schaefer

Boston, Mass., Jan. 31.—(AP)—Welker Cochran of San Francisco tonight held a commanding lead, 600 to 261, over Jake Schaefer of Chicago, the defending champion, at the end of the second block of their 3,600 point 18.2 balkline billiard match for the world title. The match, which will be continued tomorrow, is a return affair. Schaefer beat Cochran for the title a month ago in New York.

COLLEGE WRESTLING.

Franklin and Marshall, 23½; Cornell [Ia.], 4½.

Patty Berg's 80 Ties for Medal in Florida Golf

Coral Gables, Fla., Jan. 31.—(AP)—Patty Berg of Minneapolis shared the qualifying medal with two others at 80, 2 under par, in the Miami Biltmore women's golf tournament today, but was seeded No. 3 for the first round draw.

Mrs. Jane Cothran Jameson of West Palm Beach, Fla., received the top spot and Marion Miley of Fort Pierce, Fla., the No. 2 position on a comparison of second-nine cards. Match play begins tomorrow.

Jean Bauer of Providence, R. I., and Kathryn Hemphill of Columbia, S. C., qualified with 83s, a stroke ahead of Marion McDougall of Portland, Ore. Dorothy Traung of San Francisco and Mrs. Lillian Zech of Chicago shot 86s.

HESELTON NAMED FOOTBALL COACH AT LAWRENCE

Appleton, Wis., Jan. 31.—[Special.]—Bernie Heselton, football coach at Riverside High school in Milwaukee, has been appointed to fill the vacancy in the Lawrence college physical education department caused by the resignation of Paul Derr, it was announced by President Thomas N. Barrows today. He will be an instructor in the department and head football coach.

Heselton, a graduate of Minnesota, won the city championship six times in Milwaukee, losing only six games in ten seasons.

Monte Pearson, Yankee Hurler, Signs Contract

Fresno, Cal., Jan. 31.—(AP)—Monte Pearson, New York Yankee pitcher, today signed his 1938 contract. Pearson rejected the Yankees' first offer, but signed the latest contract proffered because it contained a bonus clause that provides for additional pay if he has a good season. He took a slight salary cut.

Oliver, Arizona Football Coach, Takes Oregon Post

San Francisco, Cal., Jan. 31.—(AP)—Anson Cornell, University of Oregon graduate manager, said today that G. A. [Tex] Oliver of the University of Arizona had accepted a three year contract as head football coach at Oregon.

Official American Association Schedule for 1938

	AT TOLEDO	AT COLUMBUS	AT INDIANAPOLIS	AT LOUISVILLE	AT MILWAUKEE	AT KANSAS CITY	AT ST. PAUL	AT MINNEAPOLIS
TOLEDO	READ	May 13,14,15 May 29,29 June 11,12 July 4,4, Aug. 9,10	May 23,24,25 June 25,26,26 Aug. 3,4,5 Sept. 6,7	May 20,21,22,22 June 27,28 July 26,27,28 Aug. 31, Sept. 1	May 3,4,5 June 19,19,20 July 18,19,20 Aug. 25,26	April 29,30, May 1 June 21,22 July 16,17,17 Aug. 22,23,24	May 9,10,11 June 14,15,16 July 24,24,25 Aug. 29,30	May 6,7,8 June 17,18 July 21,22,23 Aug. 27,28,28
COLUMBUS	May 30,30 July 1,2,3,3 July 31, Aug. 1 Sept. 4,5,5	THE TRIBUNE	May 20,21,22,22 June 27,28 July 26,27,28 Aug. 31, Sept. 1	May 17,18,19 June 29,30 Aug. 6,7,7,8 Sept. 2,3	April 29,30, May 1 June 21,22 July 16,17,17 Aug. 22,23,24	May 3,4,5 June 19,19,20 July 18,19,20 Aug. 25,26	May 6,7,8 June 17,18 July 21,22,23 Aug. 27,28,28	May 9,10,11 June 14,15,16 July 24,24,25 Aug. 29,30
INDIANAPOLIS	May 17,18,19 June 29,30 Aug. 6,7,7,8 Sept. 2,3	May 26,27,28 June 23,24 July 29,30 Sept. 8,9,10,11	FOR	May 29,30,30 June 10,11,12 July 3,4,4 Aug. 9,10	May 6,7,8 June 17,18 July 21,22,23 Aug. 27,28,28	May 9,10,11 June 14,15,16 July 24,24,25 Aug. 29,30	April 29,30, May 1 June 21,22 July 16,17,17 Aug. 22,23,24	May 3,4,5 June 19,19,20 July 18,19,20 Aug. 25,26
LOUISVILLE	May 26,27,28 June 23,24 July 29,30 Sept. 8,9,10,11	May 23,24,25 June 25,26,26 Aug. 3,4,5 Sept. 6,7	May 13,14,15 July 1,2 July 31, Aug. 1,2 Sept. 4,5,5	SCORES	May 9,10,11 June 14,15,16 July 24,24,25 Aug. 29,30	May 6,7,8 June 17,18 July 21,22,23 Aug. 27,28,28	May 3,4,5 June 19,19,20 July 18,19,20 Aug. 25,26	April 29,30, May 1 June 21,22 July 16,17,17 Aug. 22,23,24
MILWAUKEE	April 16,17,18 June 7,8,9 July 8,9 Aug. 20,21,21	April 19,20,21 June 5,5,6 July 6,7 Aug. 17,18,19	April 25,26,27 June 1,2 July 10,10,11 Aug. 11,12,13	April 22,23,24 June 3,4 July 12,13 Aug. 14,14,15,16	AND DETAILS	May 29,30,30 July 1,2 July 31, Aug. 1,2 Sept. 4,5,5	May 20,21,22,22 June 27,28 July 29,30 Sept. 6,7,8	May 17,18,19 June 29,30 July 26,27,28 Sept. 9,10,11
KANSAS CITY	April 19,20,21 June 5,5,6 July 6,7 Aug. 17,18,19	April 16,17,18 June 7,8,9 July 8,9 Aug. 20,21,21	April 22,23,24 June 3,4 July 12,13 Aug. 14,14,15,16	April 25,26,27 June 1,2 July 10,10,11 Aug. 11,12,13	May 12,13,14,15 June 11,12 July 3,4,4 Aug. 9,10	OF THESE	May 17,18,19 June 29,30 July 26,27,28 Sept. 9,10,11	May 20,21,22,22 June 27,28 July 29,30 Sept. 6,7,8
ST. PAUL	April 22,23,24 June 3,4 July 12,13 Aug. 14,14,15,16	April 25,26,27 June 1,2 July 10,10,11 Aug. 11,12,13	April 19,20,21 June 5,5,6 July 6,7 Aug. 17,18,19	April 16,17,18 June 7,8,9 July 8,9 Aug. 20,21,21	May 26,27,28 June 23,24 Aug. 6,7,7,8 Aug. 31, Sept. 1	May 23,24,25 June 25,26,26 Aug. 3,4,5 Sept. 2,3	GAMES	May 12,14 May 29,30 [a.m.] June 11 July 3,4 [p.m.] Aug. 1,9 Sept. 4,5 [a.m.]
MINNEAPOLIS	April 25,26,27 June 1,2 July 10,10,11 Aug. 11,12,13	April 22,23,24 June 3,4 July 12,13 Aug. 14,14,15,16	April 16,17,18 June 7,8,9 July 8,9 Aug. 20,21,21	April 19,20,21 June 5,5,6 July 6,7 Aug. 17,18,19	May 23,24,25 June 25,26,26 Aug. 3,4,5 Sept. 2,3	May 26,27,28 June 23,24 Aug. 6,7,7,8 Aug. 31, Sept. 1	May 13,15 May 30 [p.m.] June 12 July 1,2,4 [a.m.] July 31, Aug. 2,10 Sept. 5 [p.m.]	DAILY

To Those Engaged in Retailing Packaged Beer

These Exclusive Distributors Now Bring you Prompt Deliveries and valuable help in aiding you to serve your customers

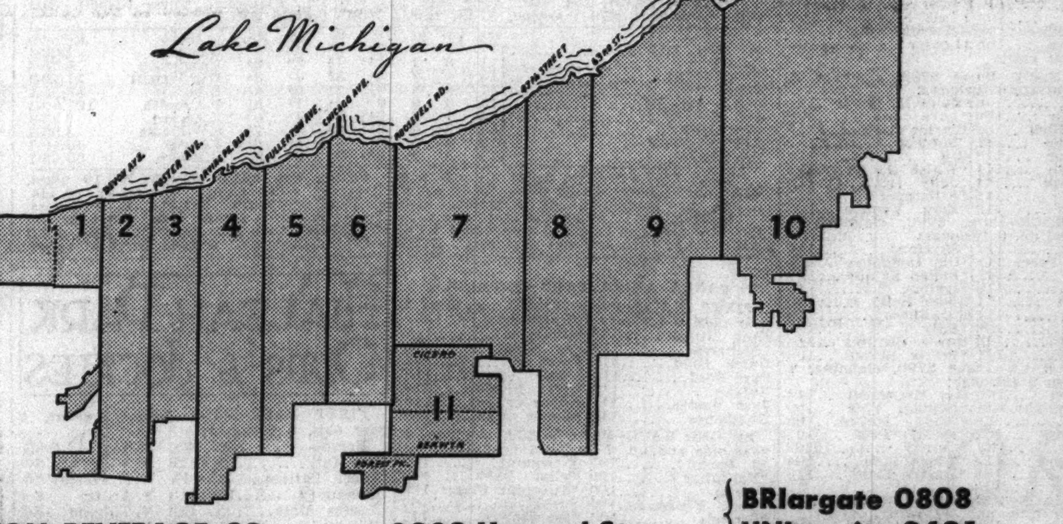

1. EVANSTON BEVERAGE CO.	2039 Howard St.	BRiargate 0808
2. SHERIDAN BEVERAGE CO.	4521 N. Kedzie Ave.	UNiversity 0401
3. HESLIN BROS.	3523 N. Ashland Ave.	KEYstone 3500
4. JACOBS BROS. & BUEHLING	3612 N. Western Ave.	BUCkingham 5150
5. RELIABLE DIST. CO.	2124 Wayne Ave.	GRAceland 6130
6. WEST SIDE MEISTER BRÄU DIST. CO.	601 E. 63rd St.	LINcoln 7170
7. R. & K. DIST.	2159 Wabansia Ave.	ENGlewood 0303
8. ALL-AMERICAN BEVERAGE CO.	6527 S. Damen Ave.	HUMboldt 5800
9. MONTE CARLO ALE & BEVERAGE	3815 W. Grand Ave.	PROspect 1398
10. WITZEL BEER DIST.	6757 S. Ashland Ave.	SPAlding 6300
11. SVEHLA BEER SALES	26th St. & 53rd Ave.	HEMlock 7544
		CIcero 45

Meister Bräu
"THE BEER"

LEADS IN SALES 2 to 1

Unbiased investigations made by two leading Chicago newspapers reveal that Meister Bräu leads all other bottled beers in this area by 2 to 1 or more.

One of the largest retailers on the south side handling 22 brands of beer says:

"I sell 10 times as much Meister Bräu as I sell of any other brand."

Countless other retailers report sales of Meister Bräu from 3-to-1 to 8-to-1 over their next best selling brand of bottled beer.

This lead in bottled beer sales is of course the expression of overwhelming public preference for Meister Bräu.

PETER HAND BREWERY CO., Chicago, Ill.

This is the Meister Bräu family of products

CO-SPORT RACES HOME IN FRONT AT HIALEAH PARK

Sketchbook Runs Second and Crepe Third.

Miami, Fla., Jan. 31.—(AP)—Co-Sport, candidate for the Flamingo stakes, which won 10 of his 23 races last year, gained his first victory in three starts at Hialeah Park today by winning the seven furlong Bartow handicap.

Facing a good field, including three other eligibles for the rich 3 year old stake, Co-Sport packed 122 pounds over the seven furlongs in 1:24 4-5 and won going away. He paid $3.60 in the mutuels.

W. J. Hirsch's Sketchbook, which is not eligible for the Flamingo, finished second, a length and one half behind, beating out B. F. Whitaker's Crepe, the early pace setter, for the place. Bobby Dotter held Co-Sport close to the pace, overtook Crepe going around the bend and won comfortably.

Jocky Is Hurt.

Jocky Hernani Mora, the leading apprentice rider of the meeting, suffered a broken collar bone when he fell with his mount, Sweeping Blaze, in the fourth race. He was taken to a hospital and is not expected to ride again for a month. Mora becomes a full-fledged jocky Feb. 10. The filly Sweeping Blaze broke a leg and was destroyed.

Johnny Longden, veteran rider, received word today that his mother was seriously ill at Calgary, Alta. He canceled one engagement but rode Teufel into second place in the sixth race before leaving for home by airplane.

WINNING CHANCE SCORES.

New Orleans, La., Jan. 31.—(AP)—The Millsdale stable's Winning Chance, which had failed to live up to the first part of its name since 1936, finally came through on the muddy Fair Grounds track to take the featured sixth race. Ridden by H. West, Winning Chance led all the way to whip C. Putnam's Somali and Lady Federal, the strongly backed favorite from Clyde Troutt's stable. The winner returned $7.80 on a $2 mutuel.

Increase Value of 2 Bowie Stakes for Spring Meeting

Bowie, Md., Jan. 31. — (AP) — The Southern Maryland Agricultural association announced today an increase in value of two stake races for Bowie's spring meeting April 1-14. The Bowie Kindergarten, opening day feature for 2 year olds, was increased from $1,500 to $2,000. Value of the Bowie handicap for 3 year olds and up April 9 was boosted from $3,500 to $5,000 added.

FAIR GROUNDS ENTRIES.

FIRST RACE—Purse $800, allowances, 4 year olds and up, 6 furlongs:

SIXTH RACE—Purse $800, claiming, 4 year olds and up, 1 mile and 70 yards:
Winning Ch'ce, 106 [West] 7.80 4.00 2.40
Somali, 108 [Vinas] 3.80 2.60
Lady Federal, 105 [Rich'd] 2.20
Time, 1:47 2-5. Porcellus and Rosselli ran.

SEVENTH RACE—Purse $700, claiming, 4 year olds and up, mile and 70 yards:
Charwitch, 102 [Sc'lock] 108.80 45.40 20.80
Acautaw, 115 [O'Malley] 4.40 8.60
West. Run, 112 [Murphy] 9.40
Time, 1:49 2-5. Muskillo, Brilliant Miss, *Mymies, Tornadic, Technocracy, *Sister Jean, Petard, and Old Field ran.

Daily Doubles

HIALEAH.
Singing Slave and Hireling..........$102.70

FAIR GROUNDS.
Onaboy and Kate Greenaway..........$93.20

HIALEAH PARK FORM CHART

SANTA ANITA PARK ENTRIES.

SIXTH RACE—Purse $1,500, the Elmwood handicap, 4 year olds and up, 1 mile:

†Invermark	106	Sahri II.	115
Gray Jack	111	Air Chute	113
Murph	116	Tim Flight	111
Bubblesome	111	Little Nymph	106
Lame Duck	111	†Papenie	106
Wild Turkey	103	School Mom	111

†Jobelle stable entry.

SEVENTH RACE—Purse $1,200, 3 year olds, 1 mile:

Bright News	115	Gamelon	108
Gipsy Minstrel	118	Gallator	118
Sortie's Son	118	Nedrob	108
Grape Thief	115	Jockide	118
†Tedium	115	†Crimson Glory	110

†A. G. Vanderbilt entry.

EIGHTH RACE—Purse $1,200, claiming, 4 year olds and up, 1 1-16 miles:

Chiana	115	*Nasslyn	107
Cerro	114	Middle Brook	113
*Galmica	109	*Onus	112
Payne	114	Lawsuit	111

NINTH RACE—[Substitute]—Purse $1,200, claiming, 4 year olds and up, 6 furlongs [chute]:

Will Do	107	*Direct	111
Patrolite	111	Indiantown	116
Undulate	112	Altante	112
Off Time	112	The Bailiff	112
Lolschen	107	Nizrette	111
*Valina	102	Victorian Star	112

Weather clear; track fast.
*Apprentice allowance claimed.

TODAY'S SELECTIONS

HIALEAH, MIAMI, FLA.
[Fast.]

1—No selections.
2—Milk, Epical, Mariton.
3—Black Buddy, Elwawa, High Image.
4—GANGPLANK, Versailles, Sickle Lass.
5—Drift Along, One Jest, Stella Mc.
6—Pelter, Cuckoo, Feng.
7—Espinaca, Chance King, Hose.
8—Putzen, Long Bit, Sun Way.

SANTA ANITA, LOS ANGELES, CAL.
[Fast.]

1—No selections.
2—Fresno, Sir Wag, Howden.
3—Lady Sage, Trickling, Sporting Queen.
4—Dressage, High Maria, Royal Rhapsody.
5—Sky O'Blue, Steelworker, Early Times.
6—Murph, Bubblesome, Little Nymph.
7—Gipsy Minstrel, Jockide, Bright News.
8—PAYNE, Nasslyn, Onus.
9—Indiantown, The Bailiff, Off Time.

FAIR GROUNDS, NEW ORLEANS, LA.

1—Bachelor Dinner, Bartering Kate, Loafer.
2—Riff, Sock Dologer, Blond Jester.
3—St. Nick, Zebulo, Zipalong.
4—Ottoman, Terrier, Palm Island.
5—Which Blond, By Gum, Hands Down.
6—Glistening, Ladino, Chatterfol.
7—Hokuao, Ricciardo, Two Brooms.
8—High Mongul, Sun Martin, Poppinalong.

HIALEAH PARK ODDS & JOCKIES

AUTO LIABILITY RATE HEARINGS TO BEGIN TODAY

Companies to Fight Ruling by Illinois Director.

Springfield, Ill., Jan. 31.—[Special.]—Representatives of companies writing automobile liability insurance in Illinois assembled here tonight to prepare for hearings starting tomorrow on the "occupational rating plan" of writing automobile insurance. The hearings will be held before Ernest Palmer, state insurance director, who recently issued an order "outlawing" the occupational method of rating.

Under the occupational plan rates charged for automobile liability protection vary somewhat with the occupation of the insured or the use to which the car is put. In contrast, rates charged under what is called the level plan generally are the same regardless of the occupation of the insured.

Expect 150 to Attend.

Approximately 150 representatives of thirty-five companies indicated they planned to protest to Palmer against his order to refile their schedules and rates on a level basis.

The company representatives said they would base their protest on the contention that any change toward a level rate plan would increase the cost of liability automobile insurance to many thousands of automobile owners possibly by as much as 20 per cent. They also said they were prepared to show that the companies are earning a fair profit on business written under the occupational rating plan. They will offer actuarial data intended to support their claims.

Calls Plan Discriminatory.

At a hearing last Nov. 16 Palmer expressed himself as unimpressed by similar data offered, saying it covered an insufficient period of time, in some cases not more than three years. He contends, among other things, that the occupational plan is discriminatory.

Tomorrow's hearing is to be held at the request of the General Accident, Fire and Life Assurance corporation. Other companies, including the American Automobile Insurance Company of St. Louis, were invited and are expected to take an active part in the session, which may last through Thursday.

LIVE STOCK MEN SEEK TO EXPAND MEAT DEMAND

A meeting of "friends of the live stock industry" will be held today at the Palmer house for the purpose of mobilizing the live stock and meat industry, and related industries to increase consumer demand for meat products, the Institute of American Meat Packers announced yesterday.

Among those who are expected to attend the meeting today are J. J. Pelley, president, Association of American Railroads; Fred W. Sargent, president, Chicago and North Western railroad; L. A. Downs, president, Illinois Central system; E. E. Brown, president, First National Bank of Chicago; Laurence Armour, president, American National Bank and Trust company; R. E. Wood, president, Sears, Roebuck & Co.; Sewell L. Avery, chairman, Montgomery Ward & Co.; J. R. Leavell, president, Continental Illinois National Bank and Trust company; A. C. Willard, president, University of Illinois; E. C. Smith, president, Illinois Agricultural association.

Business Bits

Thomas E. Hough of Halsey, Stuart & Co. has been chosen by the nominating committee as the 1938 president of the Bond Club of Chicago, the club announced yesterday. He will succeed Winthrop E. Sullivan of the First Boston corporation, subject to the formality of the election to be held at the annual dinner Feb. 16 in the Blackstone hotel. D. Dean McCormick of Lee Higginson corporation has been nominated for secretary and Edmund B. Bartlett of Bartlett, Knight & Co. for treasurer.

The New York Financial Advertisers association elected John J. Harris, advertising and public relations director of Fenner & Beane, to succeed Harvey Weeks of the Central Hanover Bank and Trust company as its president.

Clifford B. Reeves has been elected a vice president and director of Doremus & Co., advertising agents. Reeves has been with Doremus since 1933 as service director.

Retirement of Ralph N. Chamberlin, passenger conductor for the New York Central for twenty-five years, was announced. He entered railroad service in September, 1886.

COTTON

Sufficient buying developed in the cotton market yesterday, in sympathy with foreign markets and inflation talk, to advance futures on the Chicago Board of Trade .07 to .09 cent per pound. Other American markets gained .08 to .13 cent a pound. Final trades were at the best prices of the day.

Spot cotton closed .05 to .10 cent higher, with New Orleans, 8.65 cents; New York, 8.50 cents; Houston, 8.40 cents, and Galveston, 8.35 cents a pound. Prices follow:

Chicago Board of Trade.

	Open.	High.	Low.	Close.	Prev. close.
March	8.52	8.55	8.52	8.55	8.47
May	8.55	8.55	8.55	8.55	8.48
July	8.61	8.62	8.61	8.62	8.53
October	8.66	8.72	8.66	8.72	8.63
December	8.72	8.72	8.72	8.72	...

New Orleans Cotton Exchange.

	Open.	High.	Low.	Close.	Prev. close.
March	8.49	8.55	8.49	8.55	8.46
May	8.58	8.63	8.58	8.63	8.54
July	8.63	8.69	8.63	8.68	8.59
October	8.74	8.79	8.74	8.79	8.70
December	8.76	8.82	8.76	8.82	8.74
*January	8.85	8.85	8.85	8.85	8.77

New York Cotton Exchange.

	Open.	High.	Low.	Close.	Prev. close.
March	8.34	8.43	8.34	8.42	8.33
May	8.42	8.50	8.42	8.50	8.40
July	8.50	8.57	8.50	8.57	8.48
October	8.61	8.69	8.60	8.69	8.58
December	8.67	8.73	8.67	8.73	8.64
*January	8.76	8.76	8.76	8.76	8.66

*1939.

NEW YORK CURB TRANSACTIONS

Monday, January 31, 1938.

DOMESTIC BONDS.

FOREIGN BONDS.

NAVAL STORES.

AUTO INSURANCE FIRM'S PREMIUM NET $15,819,556

Income Is $2,500,000 Above 1936 Figure.

American Automobile Insurance company of St. Louis, Mo., yesterday reported net premium income in 1937 of $15,819,556, a new all time high for the company and an increase of $2,500,000, or 14 per cent, compared with premium income in 1936. Profit on underwriting last year totaled $750,000, compared with $655,918 in 1936. The figures include operations of the American Automobile Fire Insurance company, wholly owned subsidiary.

Total admitted assets of the company, including stock in the subsidiary carried at book value of $873,419, were at a new all time high of $19,155,032 on Dec. 31, 1937, compared with $18,868,087 at the end of 1936.

Holds More U. S. Bonds.

Government bond holdings during the year were increased from $7,031,095 to $8,806,690. Stock holdings, preferred and common, advanced from $5,549,981 to $5,862,200 and cash decreased from $2,130,712 to $1,793,906. The company holds no real estate or real estate mortgage investments.

Reserve for unearned premiums Dec. 31 amounted to $6,189,959, compared with $5,170,592 at the end of 1936, and reserve for liability claims was $4,173,103, against $3,692,460 a year earlier. Policyholders' surplus Dec. 31, including $2,000,000 of capital, was $7,305,655, compared with $8,701,325 at the end of 1936.

The annual report made yesterday by the Midland Mutual Life Insurance company, Columbus, O., showed gains in insurance in force, assets and surplus during 1937. Life insurance in force Dec. 31 totaled $111,621,628, an increase of $5,093,334 from Dec. 31, 1936.

Admitted Assets Higher.

Policyholders' surplus of Midland Mutual increased $140,191 to $2,300,098 during the year. Admitted assets at the end of 1937 were $24,407,728, up $1,909,299 from a year earlier. Net return in 1937 on total assets was 3.99 per cent, the same as 1936. Terminations amounted to 4.45 per cent, lowest in the company's history.

The Wisconsin National Life Insurance company also showed increases in assets, insurance in force and surplus during 1937. Admitted assets at the end of the year were $8,455,023, an increase of $446,526. Insurance in force increased $2,075,509 to $39,255,475. Surplus at the end of 1937 was $1,312,348, an increase of $35,952. Reserves were increased by $392,846 during the year.

BOARD OF TRADE STOCKS.

OVER the long past, men famous in American lore have relished Mount Vernon rye whiskey. It is rich in overtones which salute and delight the senses. The splendor of its color, its piquant bouquet, the exquisite delicacy of its flavor have won for it the title, "the patrician of American ryes." Yet today it is no longer expensive. It sells at the lowest prices since Repeal.

ASK FOR **Mount Vernon**
Bottled in Bond
Under U. S. Government Supervision
FULL 100 PROOF
NOW LOWER PRICED $2.54 FIFTH · $3.15 QUART · $1.59 PINT
Copyright 1938, NATIONAL DISTILLERS PRODUCTS CORPORATION, NEW YORK

CHICAGO WINS WAY BACK TO STRONG CREDIT

Old Fiscal Trouble Is Vanishing.

GET LOW RATE LOANS

The board of education yesterday approved the sale of $31,000,000 of 1938 tax anticipation warants to five Chicago banks and a security brokerage firm at interest of 2¼ per cent. This is one of the lowest rates in the history of the public schools. Yesterday's was the largest single sale of warants in recent years.

BY WILLIAM BROMAGE.

A greatly improved local government financial situation in Cook county has resulted from five years of effort on the part of public officials and civic organizations to clear up the fiscal muddle which confronted Chicago in 1930 and continued through the severest of the depression years.

The deflation and panic of the early 1930's struck Chicago when the fiscal affairs of the major local governments were already tangled due to a delay of nearly two years in sending out 1928 tax bills.

Borrowing Reaches Peak.

The depression increased the distress of the governments, and in turn their inability to finance debt and operating requirements aggravated local business disruption. At the depths of the depression the governments were spending two years

BOND PRICES RISE

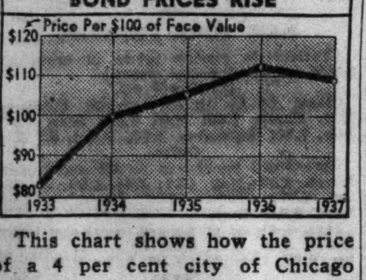

This chart shows how the price of a 4 per cent city of Chicago bond due in 1950 has increased with improvement in credit. Quotations are as of the end of the year.

ahead of tax income. Borrowing, represented by tax anticipation warants and bonds, reached an all time high mark.

Teachers and many other public employés were going unpaid, in some instances for as long as ten months. Total unpaid pay rolls exceeded $30,000,000 in 1932 with a consequent effect on business in the city. With the exception of the school board and the city, the major governments defaulted on bond obligations. What public financing was possible was done was at high interest rates.

Comparisons Show Progress.

The real progress in working out of the muddle began in 1933 under the administration headed by Mayor Edward J. Kelly. The degree of improvement in five years is evidenced by a comparison of debt and tax data.

The debts of the five major governments—city, school board, park, and sanitary districts, and county—have declined $160,000,000. At the end of 1933 the debts of the governments, including bonds, tax warants, and floating indebtedness, aggregated [illegible]. On last Sept. 30 they had dropped to $539,000,000, a decrease of 24 per cent.

All the governments are now up to date on their bonded debt obligations. Their bonds are selling at par or more. The recent sale by the city of 3 per cent refunding bonds at a premium reflects the improvement in

LOCAL DEBT DECLINE

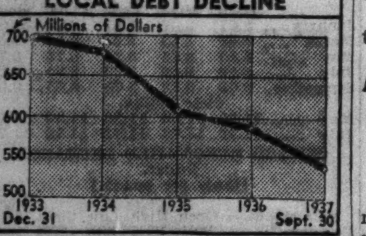

This chart shows that debts of the five major local governments in Cook county have been reduced $160,000,000, or 23 per cent, in four years. The figures include bonded debt, tax warants, and floating indebtedness of the city, school board, sanitary district, park district, and county.

municipal credit. The city's credit withstood the distress of 1932 better than the other local governments, but even so its bonds sold below 70 at one time.

Insure Against Defaults.

Through comprehensive refunding programs put into effect in the last two years the county and sanitary and park districts have gone far to insure against future defaults. Fifty per cent tax collections will cover bond interest requirements of these governments and, although there is

[Continued on page 27, column 3.]

Analysis of
Continental Illinois National Bank & Trust Co. of Chicago
Earnings
Recoveries — Write-downs
Preferred retirement
Dividend outlook
Copy on request
The ILLINOIS COMPANY of CHICAGO
Telephone State 2630
A. T. T. Teletype CGO 383
231 South La Salle Street, Chicago

Industrial Production in the United States as Reported by the Reserve Board Governors

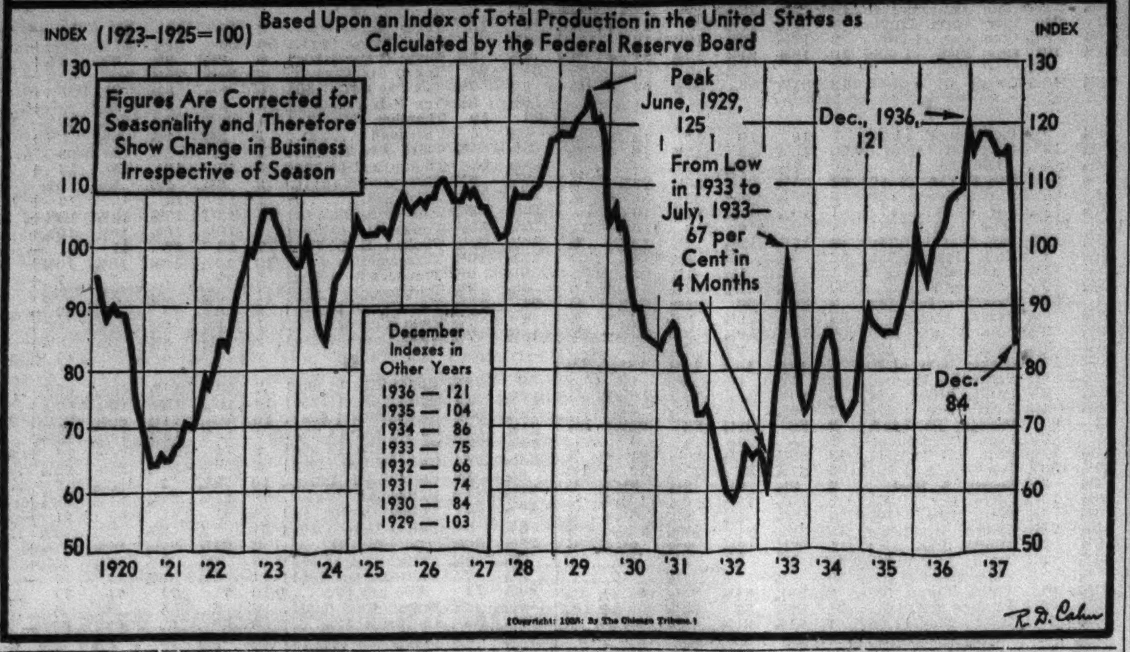

[Copyright: 1938: By The Chicago Tribune.]

Standard Oil, Indiana, Omits Extra Dividend

The Standard Oil company [Indiana] yesterday declared its regular quarterly dividend of 25 cents on the common stock, but directors failed to vote an extra dividend to accompany the regular payment, as was done in each quarter last year. The company paid an extra of 15 cents a year ago, and did likewise last June. It paid 25 cents extra in September and 75 cents extra in December.

Directors of the Socony-Vacuum Oil company will meet next Tuesday instead of today to consider dividend action. The postponement has been made because two directors have not yet returned from Europe.

The Harbison-Walker Refractories company ordered a 25 cent dividend, compared with payments of 50 cents in each quarter of last year.

Other Dividends "Regular."

Most other companies announced regular dividends yesterday. These included the Consolidated Edison company of New York, which declared the regular 50 cent quarterly dividend. Other companies declaring regular dividends were Jewel Tea, Pillsbury Flour Mills, and Atlantic Refining companies.

The only extra dividend declared yesterday was one of 25 cents by the United States Playing Card company. It wil' be paid April 1 with the regular 25 cent quarterly dividend. Similar payments were made Jan. 3.

Arrears were cleared and the $2 convertible preference stock was put on a current basis by United Printers and Publishers, Inc. A payment of $1 was ordered, 50 cents to clear arrears, and 50 cents for the current quarter.

The Phoenix Hosiery company cut another 87½ cents in arrears on its 7 per cent first preferred stock by declaring a dividend of 87½ cents. This is the same as was paid Dec. 1.

Day's Dividend Declarations.

Dividends declared yesterday, with rate, period, and payment and record dates, follow:

Atlantic Refining, 25c q	Mar. 15	Feb. 21
Comwlth Edison, 31¼ q	Feb. 1	Jan. 15
Consol Ed of N. Y., 50c q	Mar. 15	Feb. 11
Harbison-Walker, 25c	Mar. 1	Feb. 10
Hazel-Atlas Glass, $1.25 q	Apr. 1	Mar. 18
Jewel Tea, $1 q	Mar. 21	Feb. 17
*Phoenix Hos, 1st pf, 87½c	Mar. 1	Feb. 18
Lawbeck pfd, $1.50 q	Feb. 1	Jan. 20
Pillsbury Flour, 40c q	Mar. 1	Feb. 15
Std Oil [Ind], 25c q	Mar. 15	Feb. 15
U S Playing Card, 25c q	Apr. 1	Mar. 16
Do, extra, 25c	Apr. 1	Mar. 16
†United Pr & Pu cvt pfd. $1	Feb. 24	Feb. 14

*On account of arrears, which will be $24.50 as of March 1. †Clears arrears and pays current quarterly dividend of 50 cents.

The letter "q" in the table refers to regular quarterly dividends.

ILLINOIS COAL MINE'S OUTPUT SETS 1937 RECORD

An Illinois coal mine set the world's record for 1937 production from a single mine, Hubert E. Howard, president of the Binkley Coal company, Chicago, said yesterday. Howard said the Binkley company's Pyramid mine at Pinckneyville set the production record with 1,579,000 tons of coal.

Howard announced the appointment of John F. Molony, formerly manager of sales, as vice president in charge of sales. Gregory S. DeVine becomes manager of sales for the company, which operates mines in seven states.

More Chicagoans Invited to Business Conference

Washington, D. C., Jan. 31.—(AP)—The commerce department announced today the following additional persons had been invited to a conference on Wednesday between Secretary Roper and business men: J. L. Vitz, 5946 Washington boulevard, Chicago; Harold J. Fishbein, 524 West Erie street, Chicago; Donald P. Blake, 1000 East 67th street, Chicago.

GENERAL MORTGAGE INVESTMENTS, INC.
FIRST MORTGAGES
5 to 20 year payment plans
Lowest interest rates
We also make
F H A LOANS
for refinancing or construction
Authorized loan correspondent
MODERN WOODMEN OF AMERICA
33 North La Salle Street
Telephone Randolph 3477

GIRDLER URGES ALL FORCES TO UNITE FOR INDUSTRIAL PEACE

Chapel Hill, N. C., Jan. 31.—(AP)—Tom M. Girdler, spokesman for "little steel" in its successful battle against John Lewis' recent unionization drive, called tonight for coöperation between industry and government and between employers and employés to establish industrial peace.

Saying such peace was "one of the great necessities if we are to have stability or prosperity," the chairman of the Republic Steel corporation described in an address before the Carolina Political union of the University of North Carolina what he called "four pillars" of peace in industry. These were:

1. Recognition of the principle of collective bargaining.
2. Recognition of the right of employés to join or not to join any organization of their own choosing.
3. Recognition that coöperation between men and management is both possible and essential.
4. Legislation to protect the rights of both employés and employers.

SENATOR REVISES OVER COUNTER REGULATION BILL

Washington, D. C., Jan. 31.—[Special.]—A new draft of the bill providing for registration with the Securities and Exchange commission of a national self-regulatory association or associations of brokers and dealers in the over-the-counter market has been prepared by Senator Francis T. Mahoney [D., Conn.]. It will be ready when hearings begin tomorrow before a senate committee. Some investment bankers have objected to the original form of the bill.

Opponents contend the powers which the original bill granted to the commission to compel adoption of certain specific rules by a registered association, dealing with even such matters as safeguards against unreasonable profits and commissions, were so sweeping as to leave little of the theory of self-regulation in the proposal.

MEXICAN SILVER PURCHASE OFFER RENEWED BY U. S.

Washington, D. C., Jan. 31.—(AP)—The treasury offered today to purchase 5,000,000 ounces of silver from Mexico during February, laying to rest reports that the silver purchase program might be utilized for reprisals against recent increases in Mexican tarifs.

The purchase offer was similar to other commitments which have been made each month for more than a year.

Federal Bureau Will Sell Illinois Farm Elevators

Decatur, Ill., Jan. 31.—[Special.]—The first foreclosure sale of elevators in central Illinois in several years, will be held in Washington, D. C., on Feb. 15 when the Farm Credit administration will open bids on two elevators at Oakley, 10 miles east of here. The elevators were closed 18 months ago by the National Warehouse corporation, a government sponsored marketing coöperative.

Plan to Cut Cord Capital, Change Name

Stockholders of the Cord corporation at their annual meeting on Feb. 11 will be asked to approve a change in the name of the company and a reduction in the authorized capital stock from $50,000,000, consisting of 10,000,000 shares of $5 par value, to $3,000,000, consisting of 3,000,000 shares of $1 par value, L. B. Manning, president, said in a letter sent stockholders yesterday.

E. L. Cord, who founded corporation.

A new name for the company, which was named for its organizer, E. L. Cord, noted for his stock market operations, will be submitted at the meeting. Cord no longer has an interest in the company, his holdings having been purchased last August by Manning at $4 a share.

Operations to Be Revised.

Manning indicated that there will be changes in the operations of the company, which has large interests in the aviation, shipbuilding, taxicab, and other lines. He said it will be the policy of the company gradually to dispose of its miscellaneous investments and to devote its resources to the units which seem to offer the largest promise of future success.

Manning also disclosed that he has taken a heavy loss on the stock he bought from Cord at $4 a share, which included 60,000 shares for his own account and 58,000 shares which he bought for the purpose of selling to officers and employés of the Cord company.

The stock market slump which sent Cord stock below the $4 price paid by Manning made it impossible for him to sell the stock at the purchase price and he is now asking the stockholders to approve a measure which will permit the program to be made effective later if the stock advances.

Explains Future Operations.

Discussing operations of the company, Manning said the Auburn Automobile company, one of the companies controled by Cord, which had stopped its manufacture of automobiles, will continue to produce a varied line of stampings for other industries. He said prospects were better for the Cord company's aviation and shipbuilding interests.

The Cord corporation and its subsidiaries for the year ended Nov. 30 had a net loss of $340,557, against a net profit of $306,861 for 1936.

WPA Plans to Add 82,500 to Its Rolls in February

Washington, D. C., Jan. 31.—(AP)—The Works Progress administration announced today it was preparing to increase its rolls by 82,500 in February because of seasonal layoffs and declines in private employment. Officials said the increases, if tentative quotas were filled in February, would bring WPA employment to 1,914,461, compared with 1,831,961 employed on federal and state projects Jan. 22.

How Business Can Win Public Favor

CORPORATIONS which take the public into their confidence create intelligent public opinion.

Annual reports of corporations are of increasing import to the public as well as to stockholders. To obtain maximum publicity for your annual report advertise it in The Times—the newspaper preferred over all others for the news of business and finance.

The New York Times
"ALL THE NEWS THAT'S FIT TO PRINT"

J. I. CASE NET PROFIT IN YEAR IS $3,894,356

Finance Firm Earns $21,501,296.

The J. I. Case company, maker of agricultural equipment with head quarters in Racine, Wis., yesterday reported that net income for the 12 months ended Oct. 31, 1937, was $3,894,356, equal after preferred requirements to $16.60 a common share on 191,688 shares outstanding. The company changed its fiscal year in the current report from the calendar year to the year ended Oct. 31. In the calendar year 1936, net income was $3,083,281 or $12.37 a common share.

For the ten month fiscal period from Jan. 1 to Oct. 31, 1937, the company had net income of $4,275,574 or $19.21 a common share after deducting preferred requirements.

Discusses Operations.

Leon R. Clausen, president of the company, said in a statement to stockholders that the firm's active selling period is the farming season, spring, summer and early fall, and that the inactive season is late fall and winter. Discussing operations for the period ended Oct. 31, he said:

"Manufacturing and selling costs continued their upward trend. Wages, material prices and taxes increased during the ten months. Selling prices were advanced, but the increase did not keep pace with the rising costs in all departments. Present cost levels are considerably higher than the average for the fiscal period."

Business Shows Increase.

Clausen said business showed a substantial increase in the ten months ended Oct. 31 as compared with the corresponding 1936 period. He added, however, that some loss of business resulted from strikes, which closed Racine plants in January and part of February, 1937, and the Rockford works in June, 1937.

Commercial Investment Trust corporation, finance company, reported net earnings for 1937 of $21,501,296, equal after preference dividend requirements to $6.36 a common share. This compared with net of $21,181,020, or $6.07 a share, in 1936. The company's volume of business in 1937 was $1,291,704,138, largest in its history, and an increase of $122,007,323 over 1936.

Continental Baking corporation re-

[Continued on page 27, column 4.]

Nation's Retail Buyers Come to Chicago for Trade Shows

Thousands of out of town retail buyers began to fill Chicago hotels yesterday, the first day of the thirty-second semi-annual Interstate Merchants' council convention. About 2,000 Chicago wholesalers and manufacturers of dry goods, clothing, and general merchandise, and 800 out of town firms are exhibiting their wares this week.

F. H. Van Allen optimistic about future.

By last night more than 3,500 retailers from twenty-five states had registered at the council's headquarters in the Sherman hotel, according to officials of the Chicago Association of Commerce, which is a sponsor for the merchants' council.

Style Shows Planned.

Style and fashion shows, merchandise fairs, and marketing clinics are being held in five Chicago hotels and the Merchandise Mart.

It is expected that before the end of the week 15,000 retail store owners and buyers will have attended the merchandise market. Buyers arriving yesterday were almost universally optimistic about the retail business outlook. It was pointed out that Christmas sales had left inventories at a low level and in need of replenishing for the spring trade. At the same time most retailers indicated they would buy stock for three to six months ahead, whereas last year many purchased from six to nine months' stocks in anticipation of price rises.

Council Leader Is Optimistic.

F. H. Van Allen, president of the merchants' council, yesterday said that although retailers face more formidable obstacles than at this time last year the outlook is optimistic for those who plan carefully.

"I talked with several merchants last week," he said, "and most of them said their January sales will be ahead of January, 1937. Budgets are being planned about even with last year over a three month to six month period.

"Our rural residents have larger buying power than for years. Many industries are resuming activities. Labor disputes are 40 per cent less than last year. Congress is slightly more favorable to business. The trend is favorable to coöperation between government and business."

BUILDING IN CHICAGO DURING JANUARY MORE ACTIVE THAN YEAR AGO

Building in Chicago during January showed a slight gain in number of permits and a large increase in dollar value of projects, as compared with the same month last year, Richard E. Schmidt, building commissioner, announced yesterday.

There were fewer permits in Janubut a gain in cost of buildings. Last month forty-six permits were issued at the city hall for buildings valued at $964,100. These totals compare with forty-four permits in January, 1937, for buildings costing $489,120. In December there were fifty-eight permits, with a dollar value of $886,175.

Permits for homes increased in number last month over the same month last year, but were less than in December.

$50,000,000 Treasury Bills Sold to Yield .084 Per Cent

Washington, D. C., Jan. 31.—(AP)—Today's weekly sale of $50,000,000 of 91-day treasury bills brought average prices of 99.979, compared with 99.974 last week. The price was equivalent to borrowing money at 0.084 per cent, compared with 0.103 per cent last week.

STEEL OUTPUT DIPS FOR FIRST TIME THIS YEAR

Steel operations in the United States have slipped back to 30½ per cent of capacity this week, according to estimates of the American Iron and Steel institute which were made public yesterday. This is the first decline since the first of the year.

A modest but steady series of gains during January had carried the operating rates to 32.7 per cent of capacity last week, according to the institute's estimates. A three year low of 19.2 per cent was touched in the 1937 year-end holiday week to climax a dizzy drop from 80.4 per cent in the middle of September.

ANOTHER "SHARE WORK" PLAN.

Pittsburgh, Pa., Jan. 31.—[Special.]—The Jones & Laughlin Steel corporation today announced a "share-the-work" plan for all salaried employés, including executives, by which they would take "one-sixth time off, with corresponding salary reductions."

The corporation said the new working schedule became necessary because of the "continued recession in business." It affects about 2,000 employés in the company's three plants in and near Pittsburgh and becomes operative tomorrow.

STOCKS RALLY, BRINGING HALT TO 8 DAY DROP

But Trading Volume Continues Light.

[Chicago Tribune Press Service.]

New York, Jan. 31.—Stock market prices closed higher today after eight successive days of decline. Gains ranged from fractions to about 2 points in favorite issues, with an occasional 3 and 4 point rise in volatile stocks. Turnover was 757,980 shares.

Observers attributed the rise to buying based on the list's soldout position. Trade statistics were favorable in some cases and unfavorable in others and elicited little comment.

Steel, motor, and metal stocks were in the thick of the day's activity. U. S. Steel, up 1⅝, and Bethlehem, 1⅜ higher, featured the steel group. Yellow Truck was most active in the motors, closing ⅝ higher. Chrysler, up 1⅞, and General Motors, up 1, also were active.

Gains in the copper group reached 1 point, scored by Anaconda, American Smelting, and Kennecott. Anaconda was the volume leader. International Nickel, also active, added a fraction.

Rail Group Fairly Active.

Carrier issues were fairly active and higher throughout the session. They eased in the afternoon after reaching their best levels, then pushed forward again toward the close. Advances ranged from substantial fractions to 1 point. Atchison, New York Central, and Southern Pacific were popular. Union Pacific gave an outstanding performance, rising 4¼ points in nominal trading.

The public utility issues were considerably aided by the declaration by Consolidated Edison of the regular dividend. That issue jumped 1½ points in relatively active trading. The majority of others improved fractions.

Chemical Issues Gain.

The chemical group showed good gains. Allied added 3½ points and du Pont 2. United States Rubber was outstanding in the rubbers, adding 1 point, as did Goodyear.

American Telephone and Telegraph was conspicuously weak in the communications, slumping 2 points.

Montgomery Ward added 1¾ points among the store shares. Aviations, with Boeing and Douglas showing the way, pushed into higher territory. Farm equipments added up to 2 points in limited volume.

THE MARK OF A THOROUGH EXECUTOR

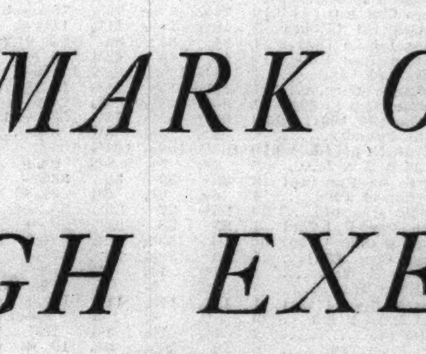

TO SAFEGUARD an estate from unwarranted taxation is one important function of the executor. It is a task that calls for experience, a full exercise of specialized knowledge, and tireless diligence in unearthing and investigating certain facts.

For example, suppose a man died leaving property that ordinarily would be subject to a Federal Estate tax. And suppose the estate contained securities and real estate which, unknown to us, the owner had inherited or received as a gift within five years of his death. Then, as executor, one of our regular duties would be a painstaking search into the history of the holdings—perhaps in several states—in which every asset possible would be traced to its source. Neither time nor effort would be spared in checking prior ownership, for if any property in an estate has been received as a gift or inheritance within five years, and as a result has been subjected to a Federal Gift or Estate Tax, a very substantial credit is allowed on account of such property.

Records at The Northern Trust Company show that diligent efforts of this sort can sometimes achieve a tax saving of many thousands of dollars. Such a possibility dramatizes highly the importance of choosing an experienced executor or trustee for your estate.

For 48 years this company has acted as executor-trustee of many scores of estates. The Officers will be happy at any time to discuss with you and your attorney the particular problems affecting your holdings.

Write for copy of "Duties of an Executor"

THE NORTHERN TRUST COMPANY
NORTHWEST CORNER LA SALLE AND MONROE STREETS, CHICAGO
Telephone Franklin 7070
Member Federal Deposit Insurance Corporation

Stocks, Bonds

New York Bonds.

New York, Jan. 31.—(AP)—Improvement in railroad liens and a brisk demand for United States government obligations contributed today to a firmer bond market. Advances in treasury issues ranged up to 9/32s, with gains of 5/32s and 6/32s general.

Up around 2 points or more were M-K-T 5s at 41, Southern Pacific 4½s at 53, Southern Railway 4s at 38½, Union Pacific 3½s at 92½, C. & O. 4½s at 118½, and New York Central Convertible 4s at 74. Smaller gains were made by Missouri Pacific 5s at 20⅛, Nickel Plate 4½s at 46¼, Erie 5s at 17, and Illinois Central 4¾s at 30.

Domestic corporate liens were slightly higher. Bethlehem Steel 4¼s at 102, Columbia Gas and Electric 5s at 92½, Goodyear 5s at 104½, Remington Rand 4¼s at 90¾, Western Union 5s at 65¾, and Youngstown Sheet & Tube 5s at 98¾ showed small gains. Off fractionally were American Telephone and Telegraph 3¼s at 100⅝, American Waterworks 6s at 92, and Anaconda Copper 4½s at 103½.

Chicago Stocks.

Chicago stocks got nowhere yesterday in listeless trading of 13,000 shares, compared with volume of 15,000 Saturday and 27,000 Friday. Of the 70 issues traded, 21 advanced, the same number declined, and 28 remained unchanged.

THE TRIBUNE average of 20 stocks closed at 9.36, up 0.10 from the previous close.

Volume leaders were mixed. Commonwealth Edison closed at 23¾, down ⅜, on trading of 1,900 shares. Chicago corporation common was unchanged at 2, with 1,000 shares traded. Borg-Warner advanced ⅜ to 22⅝, and Middle West was up ⅛ at 2½.

Bank Stocks.

Aside from Continental Illinois National Bank and Trust company shares, principal Chicago bank stocks yesterday were unchanged in price from Saturday. Quoted without the 25 per cent stock dividend payable today, Continental shares were marked down to $72 bid, $74 asked. Yesterday's bid price represents a $2.50 advance from Saturday's $87.50 figure, however, being equivalent to $90 a share before the stock dividend.

CHICAGO.

[Nominal Quotations.]

	Yesterday Bid.	Yesterday Ask.	Saturday Bid.	Saturday Ask.
American National	165	180	165	180
Chicago Title	134	136	134	137
City National	125	130	125	130
*Continental Illinois	72	74	87½	89½
First National	206	210	206	209
Harris Trust	285	295	285	295
Lake Shore Trust	60	65	60	65
Mercantile Trust	140	145	140	145
Merchandise	180	190	180	190
National Blvd	170	180	170	180
National Builders	50	60	50	60
Northern Trust	530	540	530	540
Personal Loan	140	145	140	145
Terminal National	23	26	23	26

*Ex stock dividend.

NEW YORK.

	Bid.	Ask.		Bid.	Ask.
Bk of Am	43	45	1st Boston	38¼	40¼
Bk ofMan	22½	24	First Natl.	1775	1815
Bankrs T	46	48	Guar Tr.	231	236
Bklyn Tr.	75	80	Irving Tr.	11½	12½
CenH B&T	94	97	Mfctrs Tr	37	39
Chase Nat	30½	32½	D opfd.	48½	50½
Ch'm B&T	41	43	Natl City.	25¾	27¼
Commer	134	140	NY Trust	95	98
Cont B&Tr	11¼	12¾	Public	28¼	29¾
CornEB&T	50¼	51¼	Title G&T	5¾	6¾
Empire Tr	22	23			

WHAT STOCKS DID TODAY

[Monday, Jan. 31, 1938.]

TRIBUNE AVERAGES.

	High.	Low.	Close.	Net chge.
25 railroads	21.66	21.06	21.53	+ .40
25 industrials	151.31	148.71	151.02	+2.05
50 stocks	86.48	84.88	86.27	+1.22

	High.	Low.	Close.
50 stocks one year ago	138.92	137.10	138.11
50 stocks two years ago	119.35	117.53	119.06

ASSOCIATED PRESS AVERAGES.

	30 indus.	15 rails.	15 util.	60 stks.
Net change	+.9	+.8	+.1	+.7
Monday	61.1	18.5	31.1	42.8
Previous day	60.2	17.7	31.0	42.1
Month ago	60.6	18.8	32.4	42.9
Year ago	98.6	39.2	52.2	72.0
'37-'38 high	101.6	49.5	54.0	75.3
1937-'38 low	57.7	17.6	31.0	41.7
1936 high	99.3	43.5	53.7	72.8
1936 low	73.4	30.2	43.4	55.7
1932 low	17.5	8.7	23.9	16.9
1929 high	146.9	153.9	184.3	157.7
1927 low	51.6	95.3	61.8	61.8

DOW-JONES AVERAGES.

	High.	Low.	Close.	Net chge.
30 industrials	122.28	120.09	121.87	+1.73
20 railroads	28.11	27.38	27.96	+ .51
20 utilities	19.43	18.90	19.21	+ .16
70 stocks	39.96	39.13	39.76	+ .56

ISSUES TRADED.

	Monday.	Saturday.
Advances	378	187
Declines	171	253
Unchanged	180	182
Total Issues	729	622
New 1938 highs	6	1
New 1938 lows	78	79

CHICAGO STOCK AVERAGE.

	High.	Low.	Close.	Net chge.
20 stocks	9.42	9.29	9.36	+.10

LONDON AVERAGES.

[London Financial Times.]

Industrials	115.7	—.2
Rails	64.6	..

MEMBER BANK REPORT

Following are comparisons of the principal assets and liabilities of the weekly reporting member banks of the federal reserve system as at the close of business Wednesday [last 6 ciphers omitted]:

ASSETS.

	Jan. 26, 1938.	Jan. 19, 1938.	Jan. 27, 1937.
Loans and investments—total	$21,275	$21,285	$22,627
Loans—total	9,038	9,089	8,943
Commercial, industrial, and agricultural loans:			
On securities	563	568	*...
Otherwise secured and unsecured	3,832	3,870	*...
Open market paper	459	459	*...
Loans to brokers and dealers in securities	806	812	1,218
Other loans for purchasing or carrying securities	617	621	*...
Real estate loans	1,162	1,162	1,152
Loans to banks	67	67	60
Other loans:			
On securities	718	718	*...
Otherwise secured and unsecured	814	812	*...
U S govt direct obligations	8,176	8,143	9,212
Obligations fully guaranteed by U S government	1,139	1,130	1,212
Other securities	2,922	2,923	3,260
Reserve with federal reserve banks	5,735	5,647	5,355
Cash in vault	305	302	390
Balances with domestic banks	2,046	2,023	2,255
Other assets—net	1,283	1,268	1,368

LIABILITIES.

	Jan. 26, 1938.	Jan. 19, 1938.	Jan. 27, 1937.
Demand deposits—adjusted	$14,583	$14,487	$15,530
Time deposits	5,213	5,199	5,052
U S government deposits	653	654	526
Interbank deposits:			
Domestic banks	5,322	5,333	6,029
Foreign banks	425	421	414
Borrowings	1	...	5
Other liabilities	821	807	873
Capital account	3,626	3,624	3,566

*Comparable figures not available.

NEW YORK STOCK TRANSACTIONS

Monday, January 31, 1938.
Shares sold today........757,980
Year ago........2,356,170

Monday, January 31, 1938.
Total sales 1938 to date........24,155,011
Total sales 1937 to date........61,024,946

[The figure in brackets after name of stock is annual dividend rate.]

A

1938 High.	1938 Low.	Description, div. rate, $s—	Sales in 100s.	Open.	High.	Low.	Close.	Net chge.
10⅝	8½	Adams Exp [.60g]	4	8⅝	8⅝	8⅝	8⅝	+ ⅛
23	19½	Addressog [1.40]	2	21	21	21	21	....
58¼	46¾	Air Reduction [1a]	6	47	47¾	46¾	47¾	+ 1¼
1¼	1	Air-Way El Appl.	12	1⅛	1⅛	1	1	....
13¼	10⅝	Alaska Jun [.60a]	59	12⅝	12⅝	12	12½	+ ½
1⅝	1⅛	Alleghany Corp	20	1⅛	1⅝	1⅛	1⅛	+ ⅛
17⅞	11⅛	Do pfd $30 ww	4	11⅝	12⅜	11⅝	12⅜	+ 1
17½	13½	Do pr pfd	2	14	14	13⅝	13⅝	— ⅛
[illegible]	[illegible]	[illegible]	[illegible]	[illegible]	[illegible]	[illegible]	[illegible]	[illegible]
20½	15¼	Smith A O Corp	1	15½	15½	15½	15½	+ ¼
13⅛	11	Snider Pk [1.50g]	1	11½	11½	11½	11½	....
16⅜	13¾	Socony Vac [.80g]	50	14⅛	14⅝	14⅛	14½	+ ¼
3⅛	2¼	S Am G&P [.20g]	2	2¾	2¾	2¾	2¾	+ ⅛
24¼	20⅜	So Cal Edi [1.50a]	2	20⅜	20⅜	20⅜	20⅜	— ¼
22⅛	16⅛	Sou Pacific	59	17¼	17⅝	17⅛	17½	+ ⅜
13⅜	10	Southern Ry	33	10⅝	11⅜	10⅜	11⅛	+ ⅞
21⅝	15¼	Do pfd	8	17	17½	17	17¼	+ ⅜
32	24½	So Ry M&O ct [4]	1	24½	24½	24½	24½	— 4½
4	2¼	Sparks Withington	1	2⅞	2⅞	2⅞	2⅞	....
21⅝	16⅝	Sperry Cor [1.20g]	71	18⅜	19¼	18⅝	18⅞	+ ¼
39	34¼	†SpicerM pf A[3].0.70		34¼	34½	34¼	34½	— 1⅞
11¾	8½	Spiegel Inc [1]	8	9⅛	9⅝	9⅛	9¼	+ ⅝
60	51½	†Do pfd [4.50]	1.20	53	54	53	54	+ 2
21½	16½	Square D Co [2g]	2	17¼	17¼	17⅛	17⅛	+ ⅛
9¼	7¾	Std Brands [.80]	24	8¼	8½	8¼	8¼	— ¼
107	106	Do pfd [4.50]	1	106	106	106	106	....
3⅛	2¾	Std Com Tob	1	3	3	3	3	+ ⅛
5½	3¼	Std Gas & El	12	3⅜	3½	3¼	3¼	— ⅛
11⅝	6⅞	Do $4 pfd	16	7	7⅜	7	7⅛	+ ⅛
22½	13⅝	Do $6 pr pfd	2	14¼	14½	14¼	14½	— ¼
26⅝	16⅝	Do $7 pr pfd	6	17	18	17	17⅝	+ ⅝
33⅞	28⅝	Std Oil Cal [1a]	14	29⅞	30	29⅝	29¾	+ ⅛
[illegible]	[illegible]	[illegible]	[illegible]	[illegible]	[illegible]	[illegible]	[illegible]	[illegible]
19½	14½	Worthington P & M	8	14⅞	16	14⅞	16	+ 1½
		Y						
27¼	20⅜	Yale&Towne [.60a]	2	20¾	20¾	20¾	20¾	— ½
15⅛	8⅝	Yellow Tr & Coach	211	12⅝	13¼	12⅜	12⅞	+ ⅝
93	80	†Do 7% pfd [7]	0.70	82	84	82	84	+ 4
18⅞	13¼	Young Spg & W	2	15⅛	15¼	15⅛	15¼	+ ⅛
43⅜	34⅝	YoungstS&T[3.25g]	44	35⅜	36⅞	35¾	36¾	+ 1⅛
22½	15	Young Stl Dr[.25e]	4	15¾	16⅜	15¾	16⅜	+ ⅝
		Z						
17½	12⅜	Zenith Radio	14	13⅛	13¾	13⅛	13⅝	+ ½
3½	2⅝	Zonite Products	2	3	3	3	3	— ¼

*Ex dividend. †Unit of trading ten shares. xr—Ex rights. a—Also extra or extras. b—1-10 share of $2 preference stock. d—1-25 share of $3 preference stock. e—Declared or paid so far this calendar year. f—Payable in stock. g—Paid last year. h—Cash or stock. k—Accumulated dividend paid or declared this calendar year.

Sales to 11 a. m., 210,000 shares; to 12 noon, 380,000; to 1 p. m., 480,000; to 2 p. m., 570,000. Total sales, 757,980 shares.

WASHINGTON, D. C., Jan. 31.—[Special.]—Odd lot purchases by customers were 100,974 shares on Jan. 29; sales, 75,024 shares.

OFFICIAL WEATHER FORECAST

The official forecast for today and tomorrow and yesterday's table of records follow:

WISCONSIN: Increasing cloudiness and not so cold Tuesday; Wednesday snow, rising temperature.

INDIANA: Fair, not so cold Tuesday afternoon; Wednesday increasing cloudiness, with rain in south and snow or rain in north by afternoon or night, rising temperature.

LOWER MICHIGAN: Generally fair, continued cold Tuesday; Wednesday snow, rising temperature.

UPPER MICHIGAN: Fair, not so cold in west Tuesday; Wednesday, snow and rising temperature.

MISSOURI: Increasing cloudiness and not so cold Tuesday; Wednesday probably rain, somewhat warmer.

IOWA: Increasing cloudiness and not so cold, followed by snow in northwest Tuesday; Wednesday snow, rising temperature in central and east.

MINNESOTA: Increasing cloudiness and not so cold, followed by snow in west Tuesday; Wednesday snow, not so cold in east.

NORTH DAKOTA: Snow Tuesday and Wednesday; not so cold Tuesday; colder in west and north Wednesday.

SOUTH DAKOTA: Snow Tuesday and Wednesday; not so cold Tuesday; colder in central and west Wednesday.

KANSAS: Mostly cloudy Tuesday and Wednesday; probably occasional rain or snow Wednesday; rising temperature Tuesday; colder in central and west Wednesday.

OHIO: Fair and continued cold Tuesday, followed by slowly rising temperature in west Tuesday afternoon; Wednesday cloudy and warmer.

NEBRASKA: Occasional snow Tuesday and Wednesday; not so cold Tuesday; colder in central and west Wednesday.

Place of observation. State of weather Jan. 31, 6:30 p. m. Central standard time.	Direction of wind	Temp. 6:30 p. m.	Highest today	Lowest last night	Precipitation last 24 hours
East central states—					
Alpena, snow	N.W.	2	10	10	...
Cairo, clear	N.	24	24	14	...
Chicago, cloudy	N.W.	12	13	1	...
Cincinnati, clear	N.W.	22	26	20	.04
Cleveland, cloudy	W.	18	24	24	.02
Detroit, clear	N.W.	12	18	18	...
Escanaba, clear	W.	—6	2	—12	...
Evansville, clear	N.	22	24	12	...
Fort Wayne, clear	N.W.	12	14	12	...
Grand Rapids, snow	N.W.	8	10	8	.01
Green Bay, clear	W.	—6	—2	—14	...
Indianapolis, clear	N.W.	16	18	10	...
Ludington, snow	N.W.	4	6	4	.02
Madison, cloudy	W.	2	4	—10	...
Marquette, cloudy	S.W.	—8	0	—10	...
Memphis, clear	N.	26	28	20	...
Milwaukee, cloudy	W.	4	6	—6	...
Nashville, clear	N.E.	26	26	22	.84
[illegible]	[illegible]	[illegible]	[illegible]	[illegible]	[illegible]
Oklahoma City, cloudy	S.	30	32	10	...
Omaha, clear	S.E.	12	16	— 8	...
Rapid City, cloudy	S.E.	0	4	— 8	...
Sioux City, cloudy	E.	10	12	—10	...
St. Louis, clear	E.	20	20	6	...
Minneapolis, clear	W.	— 6	— 4	—12	...
Springfield, Mo., clear	S.E.	26	26	4	...
Wichita, clear	S.E.	26	26	4	...
Williston, cloudy	S.E.	—10	— 6	—18	...
Eastern states—					
Albany, clear	N.W.	28	38	38	.12
[illegible]	[illegible]	[illegible]	[illegible]	[illegible]	[illegible]
Salt Lake City, cloudy	S.	48	52	34	...
Santa Fe, cloudy	S.W.	38	44	20	...
Yellowstone Pk., snow	S.	30	30	16	.04
Pacific states—					
Fresno, rain	E.	54	56	48	.12
Los Angeles, cloudy	E.	56	58	48	...
Portland, Ore., rain	E.	32	34	30	.04
San Diego, cloudy	S.	58	62	48	...
San Francisco, rain	S.W.	56	58	50	.36
Seattle, rain	N.	38	38	34	.42
Spokane, snow	N.E.	22	24	14	.06
Walla Walla, cloudy	S.	22	24	18	.04
Yuma, cloudy	E.	66	68	42	...
Canadian—					
Battleford, cloudy	S.E.	—16	— 8	—34	...
Calgary, cloudy	S.E.	0	0	—14	...
Edmonton, cloudy	S.E.	—6	0	—24	...
Medicine Hat, snow	N.E.	4	4	—12	...
Minnedosa, clear	N.W.	—26	—18	—36	...
Montreal, cloudy	W.	12	26	26	.10
Quebec, cloudy	W.	16	32	26	.18
Qu' Appelle, cloudy	S.	—22	—12	—34	...
The Pas, clear	S.W.	—24	—20	—36	...
Toronto, clear	N.W.	14	26	24	...
White River, clear	W.	—26	—10	—50	...
Winnipeg, clear	S.	—20	—16	—40	...

U. S. TREASURY

[Chicago Tribune Press Service.]

WASHINGTON, D. C., Jan. 31.—[Special.]—The following is a statement of the condition of the United States treasury on Jan. 28, 1938:

Income to date this year	$ 3,483,197,700
Income to date last year	2,424,511,400
Increase	$ 1,058,686,300
Army	$ 232,897,800
Navy	319,621,600
Veterans' cost to date	340,374,200
Agricultural aid	190,672,700
Relief	2,815,600
Public works and work relief	1,049,817,500
Aid to home owners	138,690,000
Deficit this year	875,704,100
Deficit last year	1,730,238,900
Decrease	$ 854,534,800
Balance general fund today	$ 2,959,757,700
Balance previous day	2,956,792,200
Increase	$ 2,965,500
Public debt this date	$37,440,460,800
Inactive gold	$ 1,223,009,300

MONEY, GOLD, AND SILVER

NEW YORK, Jan. 31.—(AP)—Call money steady; 1% all day; prime commercial paper, 1%; time loans steady, 60-90 days, 1¼%; 4-6 months, 1½%; bankers' acceptances unchanged; 60-90 days, ½@$\frac{7}{16}$%; 4 months, $\frac{9}{16}$@½%; 5-6 months, ⅝@$\frac{9}{16}$%; rediscount rate, New York Reserve bank, 1%. Bar silver, 44¾c, unchanged.

LONDON, Jan. 31.—(AP)—Money, ½%. Discount rates: Short and 3 month bills, $\frac{9}{16}$%. Bar gold, 139s 6d, off 1 penny [equivalent $34.94]. Bar silver, 20$\frac{3}{16}$d, off $\frac{1}{16}$ [equivalent 45.55 cents].

PARIS, Jan. 31.—(AP)—United States dollars closed at 30.505 francs [3.273 cents to the franc] in foreign exchange dealings today, compared with 3.275 cents to the franc in New York over the week-end. Exchange on London, 152f 85c. In the bourse 3% rentes were 69f 55c; 4½s "A," 72f 60c; 4½s, 1937, 107f.

MONTREAL, Que., Jan. 31.—(AP)—SILVER—Futures closed unchanged. Bids: February, 44.75c; March, 44.50c; April, 44.45c; July, 44.15c.

Foreign Exchange.

[Quotations in American cents.]

	Jan.31.	Jan.29.	Wk.ago.	Yr.ago.
London	501.37½	500.75	499.81¼	489.75
Paris	3.28	3.27½	3.32½	4.66⅛
Italy	5.26⅛	5.26⅛	5.26½	5.26½
Belgium	16.93	16.91	16.99½	16.88
Switzerl'd	23.19	23.15	23.11½	22.87
Holland	55.91	55.84	55.73	54.76
Denmark	22.39	22.36	22.32	21.87
Sweden	25.85	25.82	25.77	25.26
Norway	25.19	25.17	25.12	24.62
Germany	40.34	40.31	40.28½	40.23
†Do	21.35	21.35	21.55	......
‡Do	25.60	25.60	25.70	......
Austria	*18.91	*18.91	*18.91	*18.73
Poland	19.00	19.00	19.00	18.95
Greece	.92	.92¼	.92½	.90½
Roumania	.75	.75	.75	.75
Jugo Slav.	2.35	2.35	2.35	2.34
Czechoslov.	3.51⅝	3.51	3.51¼	3.45¼
Finland	2.22	2.22	2.21	2.17
Canada	100.01$\frac{1}{16}$	100.01$\frac{1}{16}$	100.00	99.98$\frac{1}{16}$
Argentine	28.00	27.90	29.40	30.12
Do ofc.	*33.42	*33.38	*33.32	......
Brazil	*5.30	*5.30	*5.30	*8.80¼
Hongkong	31.35	31.33	31.32	30.12
Shanghai	29.75	29.75	29.70	29.90
Japan	29.10	29.06	29.06	28.50
India	37.89	37.83	37.75	37.07
Chile	4.15	4.15	4.15	5.30
Singapore	58.80	58.75	58.70	57.65
Hungary	19.90	19.90	19.90	19.80
Mexico	27.80	27.80	27.80	27.80

*Nominal. †Registered. ‡Travel.

INVESTING COMPANIES

	Bid.	Ask.		Bid.	Ask.
AdFd2 In.	11.19	11.90	Mut Invs	9.90	10.82
Aff F Inc	3.76	4.14	NaWid Se	2.85	2.95
Am Hold.	19.25	21.00	Do Votg	1.14	1.27
ABusSh n	3.25	3.58	Natl Invs	4.73	4.98
Am Ins S	4.50	4.75	NEng Fd.	11.40	12.26
Brd St In.	21.53	23.03	NABTr c.	52.12	....
Cent ShT.	20.68	22.23	NATS '53	1.94	....
Com Inv.	3.03	3.24	Do '55	2.37	....
Corp Tru	2.05	....	Do '56	2.31	....
Do AA.	1.99	....	Do '58	2.11	....
Do AAm	2.41	....	Qu IncSh.	10.32	11.30
CoTrAc S	1.99	....	Rep TrSh	8.88	9.32
Do AcM	2.41	....	SpenTr F.	13.98	14.72
Cum TrS	4.22	....	StateSt I.	74.00	78.00
Div Tr C	3.30	....	S ofATrA.	2.88	....
Do D	5.05	5.65	Do AA	1.91	....
Divid Shr	1.13	1.23	Do B	3.01	....
Fid Fd I.	17.41	18.75	Do BB	1.91	....
1st BostC.	14.50	16.00	Do C	5.09	....
Fix TrSA	8.34	....	Do D	5.09	....
Do B	6.60	....	Sup Shrs.	8.71	9.47
Fd InInc.	14.70	15.63	TrSt InvC	2.14	....
FdTrSh A	4.29	4.88	Do D	2.10	....
Do B	3.91	....	TAmBk B	.60	.67
GenCap C.	28.04	30.15	TrInd Shr	.83	.91
GenInvTr.	4.34	4.73	USEL&Pw "A"	11.75	13.25
Inc Inves.	15.74	....	Do "B"	1.60	1.70
Maryl Fd	5.42	5.94	Do Votg	.78	.86
MassIn T.	18.57	19.70			

Commodities

Foreign selling of world sugar futures depressed that contract yesterday. Liquidation was particularly heavy in the March contract, and closing prices were 0.02 cent lower to 0.00½ cent higher. The domestic contract was steady to 0.01 cent lower. Refined sugar was unchanged at 4.65 to 4.75 cents for fine granulated, with fair demand reported.

Raw hide futures advanced 0.38 to 0.40 cent a pound on sales of 5,640,000 pounds. Most other commodity futures prices were higher. The Dow-Jones index of futures closed at 52.82, up 0.29 from the preceding close.

Crude rubber futures advanced 0.12 to 0.18 cent. Cocoa was 0.01 cent lower to 0.02 higher. Cottonseed oil futures rose 0.05 to 0.07 cent. Silk was steady to 2 cents higher.

Tin and copper futures were higher. Tin closed up 0.50 to 1.05 cents a pound and copper futures advanced 0.28 to 0.25 cent. Trading in export copper was light at 9.85 cents a pound. Lead futures closed 0.02 to 0.07 cent a pound higher. Zinc was unchanged.

The Associated Press index of thirty-five weighted wholesale commodity prices closed at 72.61, against 72.56 in the preceding market.

Price changes were small and trading was dull in butter and egg futures on the Chicago Mercantile exchange yesterday.

Butter for February and March delivery closed up ¼ cent, and November futures were unchanged at 29⅛ cents. February fresh eggs, after showing strength at the start, closed ⅛ cent lower at 19⅛ cents a dozen. October contracts were steady at 21⅞ cents.

FUTURES SUMMARY.

Chicago.

	Close Jan. 31.	Close Jan. 29.	*Season's range High.	*Season's range Low.
Wheat, bu.	$0.93⅛	$0.92¾	$1.32⅛	$0.85⅛
Corn, bu.	.58⅞	.59½	.81	.56⅝
Oats, bu.	.31⅛	.31⅛	.42¼	.28¼
Rye, bu.	.73⅜	.73½	.84	.63⅝
Soyb's, bu.	1.04½	1.04½	1.06¼	.93
Lard, lb.	.0875	.0875	.1210	.0835
Cotton, lb.	.0855	.0848	.1264	.0769
Butter, lb.	.30⅞	.30¾	.33⅝	.30¼
Eggs, doz.	.19⅛	.15⅝	.29½	.15⅛
New York.				
Cocoa, lb.	.0551	.0550	.0764	.0515
Ctsd oil, lb	.0765	.0758	.0888	.0517
Coff,Rio, lb	.0427	.0425	.0705	.0395
Sugar, lb.	.0226	.0227	.0252	.0226
Rubber, lb	.1488	.1470	.2037	.1427
Hides, lb.	.0934	.0895	.1855	.0875
Silk, lb.	1.47	†1.46	1.65½	1.42
Copper, lb.	.0895	.0865	.1333	.0864
Lead, lb.	.0455	.0451	.0625	.0451
Tin, lb.	.4080	.4030	.5790	.4030
Zinc, lb.	.0493	.0493	.0720	.0475

*Since trading in the contract started. All prices are for May delivery except butter and eggs, which are for January, and hides for June. †Friday's price.

NEW YORK FUTURES.

[Yesterday's closing prices in cents per pound unless otherwise stated.]

Cottonseed Oil.

Closed .05 to .10 cent higher. February, 7.60; March, 7.62; May, 7.65; June, 7.67; July, 7.70; September, 7.73. Sales, 9.7 lots.

Coffee.

Rio—Closed unchanged to .02 cent higher. March, 4.48; May, 4.27; July, 4.08; September, 4.07; October, 4.06; December, 4.05. Sales, 2,750 bags.

Santos—Closed unchanged to .01 cent lower. March, 6.40; May, 6.22; July, 6.13; September, 6.08; December, 6.07. Sales, 8,250 bags.

Sugar.

Contract No. 3 [domestic]—Closed .01 cent lower. March, 2.24; May, 2.26; July, 2.28; September, 2.29; January, 1939, 2.27. Sales, 7,550 tons.

Contract No. 4 [world]—Closed .02 cent lower to .00½ cent higher. March, 1.08½; May, 1.11; July, 1.12½; September, 1.15; January, 1939, 2.21; May, 1.23. Sales, 5,750 tons.

Wool Tops.

Closed .01 cent lower to 1 cent higher. May, 77c; July, 75.5c; October, 75.3c; December, 75c.

Cocoa.

Closed .01 cent lower to .02 cent higher. March, 5.53c; May, 5.51c; July, 5.55c; September, 5.63c; December, 5.75c. Sales, 118 lots.

Rubber.

Closed .12 cent lower to .20 cent higher. March, 14.73c; April, 14.81c; May, 14.88c; June, 14.94c; July, 15c; August, 15.05c; September, 15.10c; October, 15.14c; November, 15.18c; December, 15.22c. Sales, 180 lots.

Hides.

Closed .38 to .40 cent higher. March, 8.99c; June, 9.34c; September, 9.68c; December, 9.99c. Sales, 140 lots.

Silk.

Closed unchanged to 2 cents higher. February and March, $1.48½; April and May, $1.47; June to August, $1.46; September, $1.45½. Sales, 260 bales.

Metals.

Copper—Closed .28 to .35 cent higher. February, 8.86c; March, 8.88c; April, 8.92c; May, 8.95c; June, 8.97c; July, 8.99c; August, 9c; September, 9.01c; October, 9.05c; November, 9.10c; December, 9.13c; January, 1939, 9.16c. Sales, 53 lots.

Lead—Closed .02 to .07 cent higher. February to July, 4.55c; August, 4.56c; September, 4.57c; October, 4.58c; November, 4.59c; December and January, 1939, 4.60c. Sales, 3 lots.

Zinc—Closed unchanged. February to January, 1939, 4.93c. No sales.

Tin [Standard and Straits]—Closed .50 to 1.05 cents higher. February, 40.50c; March, 40.60c; April, 40.70c; May, 40.80c; June, 40.90c; July, 41c; August, 41.10c; September, 41.20c; October, 41.30c; November, 41.40c; December, 41.50c; January, 1939, 41.60c. No sales.

CHICAGO FUTURES.

CHICAGO BOARD OF TRADE.

Lard.

[Per 100 pounds.]

	Open.	High.	Low.	Close.	Prev. close.
January	8.07	8.07	8.07	8.07	8.00
March	8.60	8.62	8.57	8.57	8.50
May	8.80	8.85	8.75	8.75	8.75
July	8.92	9.00	8.90	8.90	8.87
September	9.05	9.12	9.05	9.05	9.02
Clear Bellies.					
May	11.30	11.30	11.30	11.30	11.30
July	11.72	11.72	11.72	11.72	11.72

CHICAGO MERCANTILE EXCHANGE.

Butter.

[Cents per pound.]

Stor. stands.—	Open.	High.	Low.	Close.	Prev. close.
February	30¾	30⅞	30¾	30⅞	30⅝
March	30⅝	30¾	30⅝	30¾	30⅝
November	29⅛	29⅛	29⅛	29⅛	29⅛

Eggs.

[Cents per dozen.]

Refr. stands.—	Open.	High.	Low.	Close.	Prev. close.
October	21⅞	21⅞	21⅞	21⅞	21⅞
Fresh gr. firsts—					
February	19½	19½	19⅛	19⅛	19¼

CASH PRICES.

[Wholesale.]

Chicago.

	Jan. 31.	Jan. 29.
Butter, extra, 92 score	$ .33	$ .33
Cattle, tops, cwt.	10.50	11.50
Clear, bellies, lb.	.11¼	.11¼
Corn, No. 2 yel, bu.	.58¾	.59¾
Eggs, extras, doz.	.19¼	.19¼
Hides, heavy packer, lb.	.13	.13
Hogs, tops, cwt.	9.00	8.80
Lard, cash, lb.	.08175	.081
Do leaf, lb.	.08	.07¾
Do loose, lb.	.08	.0795
Oats, No. 2 white, bu.	.33⅝	.33¾
*Steel scrap, ton	13.62½	13.62½
Wheat, No. 2 hard, bu.	1.01	1.02⅛

*Average price Chicago and Pittsburgh.

New York.

[Prices per pound.]

Antimony, American	$ .15⅝	$ .15⅝
Coffee, No. 7 Rio	.05⅛	.05⅛
Do No. 4 Santos	.08⅜	.08
Copper, electrolytic	.10	.10
Do export	.0985	.09⅝
Cotton, medium upland	.0852	.0843
Rubber, sheet smkd rib	.1465	.1456
Silk, Jap or db extra	1.55	1.56
Sugar, raw, 96 duty pd	.032	.032
Do refined	.047	.047
Tin	.40⅜	.40⅜
Wool, standard tops	.83	.84
Other Markets.		
Flour, st pats, bbl, Mpls.	$ 5.85	$ 5.85
Lead, lb, E St L.	.04⅜	.04⅜
Zinc, lb, E St L.	.05	.05

COMMODITY INDEX.

Associated Press weighted wholesale price index of 35 commodities:

Yes'day.	Prev. day.	Wk. ago.	Mo. ago.	Yr. ago.
72.61	72.56	73.06	73.72	89.15

Range of recent years:

	1937-'38.	1936.	1935.	'33-'34.
High	98.14	89.22	78.68	74.94
Low	72.56	71.31	71.84	41.44

[1926 average equals 100.]

The Dow-Jones commodity futures index closed at 52.82, up .29.

SEC HEAD LIKES PLAN OF CHICAGO STOCK EXCHANGE

Douglas Approves Illinois Security Regulation.

William O. Douglas, chairman of the Securities and Exchange commission, who will address the Economic Club of Chicago tonight in the Hotel Sherman, said yesterday that he approves the Chicago Stock exchange's reorganization plan. He also had a good word for the Illinois "blue sky" office, which is the state body for securities regulations.

W. O. Douglas.

Reorganization of the registered stock exchanges, said Douglas, was one of the three most important matters before the commission when he became chairman. The other two were organization of over-the-counter markets and obtaining action under the utility holding company act for which the SEC is the regulatory body.

Explains Market Regulation.

With regard to regulation of unlisted markets, the SEC chief pointed out that hearings will begin in Washington today on a proposed bill permitting formation of over-the-counter associations in local, regional, and national groups. He said it is not fair to have exchanges regulated and over-the-counter markets not regulated.

Douglas said about one-third of the utility holding companies have registered with the SEC and that indications are that others will conform. Arguments on the constitutionality of the law will begin next week before the Superior court.

Expressing confidence that a large amount of financing awaits only a favorable market, Douglas added that large expenditures for utility construction work appear in the offing once a start is made.

Urges Exchanges to Act.

Douglas said SEC policy is to suggest first and act later, adding that there is more chance for exchanges to settle their problems now than at any time in the past. He hopes exchanges will adopt the SEC report on short selling and said the commission will have no further word on the subject until the returns are in from the exchange bodies considering the report.

Commenting on the thinness of security markets and their inability to absorb any large amount of selling, Douglas said this condition might be caused by outlawing of pools and cutting down on trading by insiders—corporation officials and directors—because those sections of the federal law are "absolutely sound in principle." They may have had something to do with present market conditions, he admitted, but said there could be "no retreat."

Business Failures Decline Slightly in Week to 321

New York, Jan. 31.—(AP)—Business failures in the United States for the week ended Jan. 27 totaled 321, compared with 338 in the preceding week and 178 in the same 1937 week, Dun & Bradstreet reported today.

Group Named to Reorganize Stock Exchange in New York

New York, Jan. 31.—[Special.]—The first move looking toward reorganization of the administrative setup of the New York Stock exchange along the lines proposed by the committee headed by C. C. Conway was taken late today. Charles R. Gay, president, appointed a committee of three members to draw amendments to the constitution giving effect to the recommendations contained in the report.

Gay was empowered to name the committee by the governing committee of the exchange after that body had given its whole-hearted approval to the suggested changes. The committee is made up of E. H. H. Simmons of E. H. H. Simmons & Co., a former president of the exchange; William McC Martin Jr. of A. G. Edwards & Sons of St. Louis, and Charles B. Harding of Smith, Barney & Co.

May Rewrite Constitution.

Announcement of the appointment of the committee had hardly been made before attorneys for the exchange began to formulate plans with the committee members for the redrafting of the constitution. If all of the proposed changes are followed, among which are provisions for a paid president, a reduction in the number of governors from 50 to 32, the creation of the office of chairman of the board, and a proposal to end the self-perpetuating tendencies of the governing committee, it was conceded today among exchange members that the constitution would practically have to be rewritten.

Once the necessary amendments, or a complete revision of the constitution, have been drawn, the committee will report back to the governors. Following a favorable vote by the governors, the changes will then be submitted to the membership for a vote.

Grant Time for Changes.

Ample time will then be had for the various changes to be made effective before the nominating committee makes known its choice for the various offices on April 11 for the annual elections on May 9. Under the proposed new setup, the committee would select nominees for thirty governors, instead of the present fifty, who with the president and chairman of the board would constitute the 32 governors.

One of the biggest tasks facing the special committee is the method by which the governing committee may be reduced in numbers. While no opinions were offered today, it was felt that the easiest way out of the situation would be to amend the constitution terminating the office of all governors. The nominating committee could then proceed with a clean slate and select 30 members.

Everyday Economics

[Registered U. S. Patent Office.]

Mortgages.

Real estate mortgages are among the best known investments. Insurance companies, banks, building and loan associations, mortgage companies, and private individuals lend money with mortgages securing their loans. The total volume of mortgage loans runs into billions of dollars.

A mortgage is a written document pledging a certain piece of property as security for repayment of a loan. Accompanying a mortgage is a bond which is a written instrument acknowledging the debt and promising payment at a specified time. It also sets forth interest provisions. The mortgage is security for the debt, and the bond is evidence of it.

The mortgagor is the person who borrows the money and gives the mortgage. The mortgagee lends the money and receives the pledge of the property as security. Because the mortgage is a form of contract, the mortgagor and the mortgagee must have the legal capacity to make a contract. Valid and legal consideration must also be given. Mortgages must not call for a rate of interest in excess of the statutory rate in the state where it is made or it will not be valid.

Tomorrow: Leases.

DOLLAR LACKS SUPPORT; SAGS STILL FURTHER

The American dollar declined in terms of leading currencies of the world yesterday. Foreign exchange dealers attributed the recession to President Roosevelt's recent proposals for rearmament and relief expenditures.

There was said to be no sign of official support for the dollar, whereas on Saturday there were indications that the stabilization fund had intervened to prevent too sharp a decline.

The Holland guilder, advancing 0.07 of a cent to 55.91 cents, reached its highest level in terms of the dollar since Holland issued its gold embargo decree in 1936. The French franc moved up 0.00½ of a cent to 3.28 cents, and the British pound sterling climbed ⅝ of a cent to $5.01⅝.

CHICAGO WINS WAY BACK TO STRONG CREDIT

Old Fiscal Trouble Is Vanishing.

[Continued from page 25, column 1.]

adequate provision for retirement of bond principal as funds are available, the final maturities do not occur for eighteen or nineteen years.

Although tax delinquency is still a major problem to be solved, there has been a continuing improvement in collection records. Shortly after the second penalty date on 1932 realty taxes, less than 50 per cent of the taxes billed, had been collected. By contrast, soon after the second penalty date [Dec. 1, 1937], the county collector reported that 73.40 per cent of the 1936 realty tax bills had been collected, the best record in seven years.

Tax Collection Speeded.

Meanwhile, the tax collection machinery had been speeded up under a schedule designed to bring the tax billing time to normal. Tax bills have been going out approximately every ten months. With the 1939 levies, due to go into collection in March, 1940, the normal schedule will be in effect for the first time in ten years.

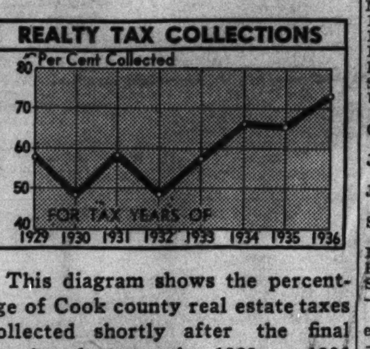

This diagram shows the percentage of Cook county real estate taxes collected shortly after the final penalty date on the 1929 to 1936 tax levies. Collections of 1936 realty taxes were the best in any levy since that for 1928.

Despite increases in property taxes from the 1933 low point to 1936, attendant on the resumption of normal governmental activities and pay roll restorations, Chicago property tax bills are still 25 per cent under the 1930 peak. The 1937 taxes will be smaller than those of 1936 and those for 1938 [estimated from recent appropriation bills] will about equal those for 1937.

Assessed Valuations Fall.

The Chicago tax rate does not give a true comparative picture of property taxes, as it fluctuates inversely with property assessments. For example, the record rate of $9.52 per $100 of assessed valuation for 1936 produced a total tax bill of $186,344,719, but the $6.74 rate for 1930 resulted in a total bill of $252,876,877. Assessed valuations dropped from $3,789,000,000 to $1,956,928,000 in the six years.

[This is the sixth of a series of articles describing Chicago's business and financial position. The seventh and concluding article will appear soon.]

Contract Let for Dam Pipe; Chicago Steel to Be Used

Washington, D. C., Jan. 31.—(AP)—Secretary Ickes announced today the interior department had awarded a $1,456,624 contract to the Western Pipe and Steel company of California for more than 16,000,000 pounds of steel penstocks and other equipment for Grand Coulee dam in Washington state. Ickes said the size of the pipe required its manufacture on the site and that the contractor would erect a fabrication plant near the dam. The steel will be shipped to the plant as plates from Chicago, Boyles, Ala.; Gary, Ind., and Cleveland, O. The contractor expects to purchase the bulk of the steel plates from Chicago foundries.

Rail Car Loadings Drop from Week and Year Ago

Freight trafic of several of the country's largest railroads last week was less than either the preceding week or last year, according to reports of revenue car loadings made public yesterday. Loadings for the week ended Jan. 29 with comparisons follow:

	Wk. ended Jan. 29.	Prev. week.	Yr. ago.
Atchison, T. & S. F.	23,384	24,573	27,977
Baltimore and Ohio	34,999	36,204	43,154
Milwaukee road	22,469	25,320	27,080
North Western	20,339	23,222	26,624
Rock Island	21,553	23,826	24,355

J. I. CASE'S NET PROFIT IN YEAR IS $3,894,356

Company Reports Costs Continue to Rise.

[Continued from page 25, column 5.]

ported net income for the year ended Dec. 25, 1937, of $4,150,683, highest since 1930, and equal after requirements on the 8 per cent preferred stock to $3.23 a share on the class A common stock. This compared with net income in the year ended Dec. 26, 1936, of $3,502,486, or $1.01 a class A common share.

Shawinigan Water and Power.

The Shawinigan Water and Power company, Montreal, Que., reported net profit before income taxes of $2,926,527, or $1.35 a share, compared with 1936 profit before income taxes of $2,245,857, or $1.03 a share.

Gross earnings for 1937 totaled $14,769,142, compared with $13,954,359 in the preceding year. The company's power output last year established a new high record of 5,709,759,711 kilowatt hours, compared with 5,667,116,962 kilowatt hours generated and purchased in 1936.

Industrial Rayon corporation reported net income of $262,210 or 40 cents a share in 1937, compared with $1,361,460 or $2.02 a share in 1936. Herman S. Rivitz, president, said in his annual statement that net income in the first quarter of 1938 was running 33 per cent ahead of earnings last year, when operations were suspended at the Cleveland, O., and Covington, Va., plants because of strikes.

Strike Cost Set at $549,000.

The cost of strikes in 1937 was placed by Rivitz at $549,000 and was charged to operating expense. Rivitz said the company's new $11,500,000 plant at Painesville, O., is expected to be completed at the end of the year.

A preliminary report of the Pittsburgh Coal company for 1937 yesterday showed net loss of $1,050,799 for the year, compared with a net loss of $1,684,956 in 1936. For the December quarter net loss was $468,987 in 1937, compared with loss of $208,258 in the comparable 1936 period.

Reliance Manufacturing company, maker of work shirts and other clothing, had net loss in 1937 of $151,099, compared with net profit in 1936 of $966,762 or $4.05 a common share.

Day's Earnings Reports.

Net incomes of companies reporting yesterday follow:

YEAR ENDED DEC. 31.	1937.	1936.
Central Cold Strge.	$ 194,076	$ 118,881
Comml Inv Trust	21,501,296	21,181,020
Harbison-Walker	3,140,233	3,462,483
Industrial Rayon	311,107	1,361,460
Kirkland Lake G Min	518,281	161,003
Mathieson Alkali Wks	1,664,183	1,628,480
Michigan Steel Tube	429,778	373,345
New York Tel	34,415,352	36,110,325
Pittsburgh Coal	*1,050,799	*1,684,956
Reliance Mfg.	*151,099	966,762
Shawinigan W and P	†2,926,527	†2,245,857
United Milk Prod.	379,786	442,694
12 MONTHS ENDED DEC. 25.		
Continental Baking	$ 4,150,683	$ 3,502,486
12 MONTHS ENDED OCT. 31.		
J. I. Case	$ 3,894,356	$23,083,281
10 MONTHS ENDED OCT. 31.		
J. I. Case	$ 4,275,574	....
SIX MONTHS ENDED DEC. 31.		
Seeman Brothers	$ 145,219	$ 220,373
THREE MONTHS ENDED DEC. 31.		
New York Tel.	$ 8,653,487	$ 9,932,726
Pittsburgh Coal	468,987	208,258
Seeman Brothers	59,871	111,073

*Net loss. †Before income taxes. £Year ended Dec. 31.

Investors' Guide

[Registered U. S. Patent Office.]

Tuesday, February 1, 1938.

[Copyright: 1938: By The Chicago Tribune.]

Borg-Warner.

Investors' Guide: Please send me a report on Borg-Warner corporation. —J. B.

Answer: Borg-Warner corporation produces a wide variety of automotive, household, and industrial products. Immediately after its incorporation in 1928 the company was primarily a producer of automobile parts and accessories. Since then its activities have become so diversified that automobile products now account for less than half of total sales.

The Norge division of Borg-Warner manufactures electric refrigerators, washing machines, gas and electric ranges. The Norge heating and conditioning division makes air conditioners, oil and gas burners, and other appliances. The Ingersoll steel and disc division makes a wide variety of specialty steel products.

Agricultural implements and industrial clutches are made by the Rockford drilling machine division. The Morse chain company, a subsidiary, manufactures a wide variety of industrial power transmission devices, chains, and other articles. The corporation also has a number of other important divisions and subsidiaries.

The corporation's present capitalization consists of 2,301,964 shares of $5 par common stock and there is no funded debt. In March, 1937, the entire outstanding 7 per cent preferred stock, consisting of 13,800 shares, was retired at $107.50 and accrued dividends of 58 1-3 cents a share. At the same time common shares were split two for one and par value of each share was reduced from $10 to $5.

Net income for the first nine months of 1937 was $5,561,155, or $2.42 a share, compared with $4,861,644, or $2.08 a share, in the corresponding 1936 period, based on present number of common shares after allowing for dividends on preferred stock then outstanding. The record of earnings in recent years follows:

	Total income.	Net income.	*Earned per com. share.
1936	$12,849,053	$8,326,865	$7.13
1935	10,196,312	6,982,732	5.89
1934	6,560,325	3,750,576	3.08
1933	3,879,699	1,196,270	.84
1932	1,679,116	d598,800	d.73
1929	10,222,418	7,660,795	6.09

*Based on number of old $10 par shares outstanding at end of the year. d—Deficit.

Current assets on Sept. 30, 1937, were $30,382,428, including $5,590,864 in cash and $3,199,667 in marketable securities, against current liabilities of $9,091,577. Dividends in 1937 totaled $3 a share, including $1 paid prior to the split up of the common stock and a year-end extra dividend of 50 cents.

Day By Day Story of the Experimental Farms

By Frank Ridgway

Farm Landscaping Pays

Jan. 31, 1938.

IT IS the belief of men at the farm that farm landscaping pays. The automobile, hard surfaced roads that make traveling into the country possible the year around, electrification of farm homes, and improvement in water and sanitation systems, all have brought more and more city folk to the country.

And when the farm home seeker drives down country roads he usually is first attracted to a particular farm by its trees, shrubs, flowers, well arranged buildings, and an attractive landscape.

Important in Chicago Area.

Farm landscaping is particularly important in the Chicago region because all the land within sixty or seventy-five miles of the city is potential suburban real estate, and landscaping is one of the first steps to take in making a farm attractive to the investor or the future farm owner.

It has been observed that most of the scenic property already is permanently owned by suburbanites. Much of the farm land sold in recent years has gone into the hands of buyers from the city.

The landscape gardener at the Wheaton farm says that the problem of landscaping a new farm site is comparatively simple. The plan of planting can be worked out in advance with the arrangement of the buildings. Landscaping around an old set of farm buildings is not so simple but is often interesting to the owner.

Not Too Many Walks.

The gardener finds that too many walks and drives often spoil the landscape beauty around the farm home and add unnecessary labor and material costs.

"Stick to the old standby trees, shrubs, and flowers for farm landscaping," is his advice to the novice.

This expert suggests using hardy native shrubs that require little attention. These include such old favorites as the lilac, honey suckle, bridal wreath, snow ball, and golden bell. The privet hedge may be included where the formal element is made a part of the planting scheme.

Perennial Flowers Best.

He considers perennial flowers best for planting around the farm. The old time perennials that have withstood the test in this part of the country include peonies, irises, larkspurs, delphiniums, and hollyhocks. Along with these are usually found daffodils and tulips. The perennials require less time and trouble than annuals. Old fashioned rambler roses are often used to brighten up the landscape.

In addition to the native shade trees many consider the Chinese elm a valuable tree for farm plantings.

Farm Lands

Illinois.

SMALL IMPROVED FARMS— 13 Miles Chicago Loop. Farm with small cottage, $1,250. Paved road; electricity; easy payments. Office Daily East La Grange-road, between North and Grand-avenues.

$125 CASH BUYS NEARLY ACRE RICH land with cottage; sealed inside; 2 coat paint job; electricity and wired; street paved; near Cicero-av. few minutes south of city limits. Total price [all clear], $875; $125 month. Address E L 426, Tribune.

GENTLEMEN COUNTRY FARM ESTATE facing Midlothian Turnpike [paved]; adjoining club grounds; electricity; rich, fertile, well drained. Price $975—$150 cash. Address E N 107, Tribune.

56 A.—MOD. BLDGS.; MUST SELL. PRICE $3,200. ½ cash. NASH MOMENCE.

Indiana.

5 ACRES—PARTLY WOODED; 3 SHACKS; 45 miles Chicago. $425. Pullman 4000.

Michigan.

ACS.—ON PAVED ROAD; CLOSE SEVeral good towns; S. W. Mich.; nearly new 5 rm. bung. with bath, elec. lts., furnace, etc. 2 car gar.; level, fertile land; only $3,450, ½ cash. Address E J 204, Tribune.

Michigan.

OPPORTUNITY—40 AC. FRUIT FARM, U. S. 12, 4 mi. So. of St. Joe, Mich. Est. fruit stand. A1 mod. bldgs. Sacr. for immed. sale. Write Dr. R. J. Brown, Benton Harbor, Michigan.

20 AC.—S. MICH.; 5 AC. FRUIT, BLDGS.; $1,300. $400 dn. Roessler, 140 S. Dearborn.

Wisconsin.

—SPECIAL SALE OF RAILROAD LANDS— 100,000 acres in heart of Upper Wisconsin. Only $4 to $5 per acre for good farm land. ¼ cash, balance long time. Clay loam soil, unequaled for dairying, all live stock, clover, grains. Good roads, water, towns, and markets. Fine fishing and hunting. Send for Booklet 5. R. S. Claar, Land Dept. Soo Line Railway, Minneapolis, Minnesota.

COMPLETE FARM—80 ACRES; GD. SOIL; 8 rm. hse., bldgs., machy., stock; nr. town. By owner. H. F. W., 4833 N. Kenneth, Chgo.

Miscellaneous.

SPRING FARM CATALOG FREE. 10 MIDwest states, Wisconsin to the famous Ozarks. United Farm Agency, 1503-E 7 South Dearborn Bldg. State 7975.

NEW YORK BOND TRANSACTIONS

BOND AVERAGES

[Compiled by the Associated Press.]

	20 rails.	10 indust.	10 utils.	10 fgn.
Net change	+.5	+.1	+.2	—.2
Monday	62.2	95.8	89.2	65.6
Previous day	61.7	95.7	89.0	65.8
Month ago	70.5	96.0	90.5	65.7
Year ago	97.7	104.0	102.0	73.7
1937-'38 high	99.0	104.4	102.8	74.7
1937-'38 low	61.1	95.5	89.0	64.2
1936 high	98.2	104.4	103.1	73.0
1936 low	86.9	101.8	99.3	67.6
1932 low	45.8	40.0	64.6	42.2
1928 high	101.1	98.9	102.9	100.5

10 LOW YIELD BONDS.

Monday	108.1	Prev. day	108.1
Month ago	108.9	Year ago	112.5
1937-'38 high	113.7	1937-'38 low	107.0
1936 high	113.5	1936 low	110.2
1928 high	104.4	1932 low	86.8

Monday, January 31, 1938.

Sales today, face value........$ 5,852,300 Total sales 1938 to date....$106,990,100

Year ago........ 12,444,000 Total sales 1937 to date.... 356,254,000

UNITED STATES GOVERNMENT LOANS.

[United States government loans in dollars and thirty-seconds.]

Sales in thous.	Issue—	High.	Low.	Close.	Net chge.	Closing Bid.	Closing Asked.	Yield.	Close yr. ago.
2	Treasury 3⅜s, 1943-'40 June	106.2	106	106.2	— .1	106.2	106.4	.74	......
6	Treasury 3⅜s, 1947-'43	108.5	108.5	108.5	+ .6	108.2	108.6	1.77	109.2
6	Treasury 3¼s, 1945-'43	107.24	107.21	107.21	+ .6	107.21	107.23	1.81	108.19
8	Treasury 3¼s, 1946-'44	107.21	107.18	107.21	+ .9	107.20	107.21	1.93	108.20
28	Treasury 4s, 1954-'44	112.28	112.28	112.28	+ .6	112.27	112.29	1.98	114.4
8	Treasury 2¾s, 1947-'45	104.13	104.5	104.13	+ .9	104.11	104.14	2.11	105.22
10	Treasury 3¾s, 1956-'46	111.9	111.9	111.9	+ .3	111.6	111.7	2.23	113.3
27	Treasury 3s, 1948-'46	105.27	105.26	105.26	+ .5	105.27	105.29	2.22	107.12
1	Treasury 3⅛s, 1949-'46	106.13	106.13	106.13	+ .1	106.13	106.18	2.26	108.3
10	Treasury 4¼s, 1952-'47	117.17	117.17	117.17	+ .5	117.19	117.20	2.21	120.6
2	Treasury 2¾s, 1951-'48	102.10	102.6	102.10	+ .4	102.10	102.11	2.48	104.6
35	Treasury 3⅛s, 1952-'49	106.8	106.8	106.8	+ .3	106.8	106.9	2.51	......
64	Treasury 2½s, 1953-'49	100.1	99.30	100	+ .1	99.31	100.1	2.49	101.13
15	Treasury 2¾s, 1954-'51	101.16	101.13	101.16	+ .3	101.16	101.18	2.61	103.8
10	Treasury 3s, 1955-'51	104.16	104.10	104.16	+ .4	104.15	104.17	2.60	106.18
66	Treasury 2⅞s, 1960-'55	102.8	102.5	102.8	+ .4	102.8	102.10	2.70	104.14
25	Treasury 2¾s, 1959-'56	101.7	101.7	101.7	+ .6	101.6	101.9	2.66	103.7
28	Fed Farm Mtg 3s, 1947-'42	104.2	104	104.2	+ .4	104.2	104.4	1.91	105.2
20	Fed Farm Mtg 2¾s, 1947-'42	102.27	102.26	102.27	+ .5	102.28	102.29	2.00	......
29	Fed Farm Mtg 3s, 1949-'44	103.27	103.22	103.27	+ .3	103.27	103.28	2.33	105.0
3	Home Own L 2⅞s, 1949-'39	101.30	101.30	101.30	+ .8	101.29	101.31	1.41	102.24
2	Home Own L 2¼s, 1944-'42	101.18	101.18	101.18	+ .1	101.18	101.19	1.87	102.23
46	Home Own L 3s, 1952-'44	103.30	103.30	103.30	+ .6	103.30	103.31	2.31	104.27

UNITED STATES TREASURY NOTES.

[Quoted by C. F. Childs & Co.]

[Fractional parts of quotations are in 32ds of 1 point].

Series and maturity—	Bid.	Ask.	Yield.	Series and maturity—	Bid.	Ask.	Yield.
C 3s, March 15, '38	101.3	101.5	—26-32	B 1⅛s, June 15, '40	101.20	101.22	.78
B 2⅞s, June 15, '38	101.18	101.20	—37-64	C 1½s, Dec. 15, '40	101.19	101.21	.91
D 2½s, Sept. 15, '38	101.28	101.30	—13-32	A 1½s, March 15, '41	101.16	101.18	.99
E 1¼s, Dec. 15, '38	101.3	101.5	—5-64	B 1⅜s, June 15, '41	101.5	101.7	1.00
C 1⅛s, March 15, '39	101.13	101.15	.18	C 1¼s, Dec. 15, '41	100.26	100.28	1.02
A 2⅛s, June 15, '39	102.13	102.15	.31	A 1¾s, March 15, '42	102.7	102.9	1.18
D 1⅜s, Sept. 15, '39	101.14	101.16	.44	B 2s, Sept. 15, '42	103.8	103.10	1.26
B 1⅜s, Dec. 15, '39	101.15	101.17	.55	C 1¾s, Dec. 15, '42	102.7	102.9	1.27
A 1⅝s, March 15, '40	101.26	101.28	.73				

DOMESTIC.

Sales, thous.		High.	Low.	Close.	Net chge
1	AdEx 4½s'46 st.	100¼	100¼	100¼	....
20	Ala Gt So 4s'43	100	99⅝	100	— 1⅝
2	Alleghany 5s'44	65	65	65	— 1½
5	do 5s '49	60	59½	59½	....
14	†do 5s '50 st.	31	30½	30½	....
1	Allegh Val 4s'42	106¾	106¾	106¾	+ 1
3	AlliedStrs 4½s'51	82	82	82	....
3	AllisChalm 4s'52	103½	103¼	103½	+ 1
3	Am&ForP 5s2030	50	47½	50	+ 2
1	Am Ice 5s '53	95	95	95	— 1
7	AmIGCh 5½s'49	104	103½	104	+ ¾
[illegible]					

Sales, thous.		High.	Low.	Close.	Net chge
28	‡Man Ry 4s '90	28	27¾	27¾	— ⅜
1	Mar St Sh 6s '47	81	81	81	— 1½
4	McK&R 5½s '50	98⅜	98⅛	98⅛	+ ⅛
3	Met Ed 4½s '68	108¼	108¼	108¼	....
12	MER&L 5s'61B	100⅜	100¼	100⅜	+ ⅜
3	do 5s '71	100⅜	100⅜	100⅜	+ ½
[illegible]					

Sales, thous.		High.	Low.	Close.	Net chge
1	†WisCen 4s '49	13½	13½	13½	— 1
9	YngstS&T 4s '61	99	98¾	98¾	+ ¼

FOREIGN.

Sales, thous.		High.	Low.	Close.	Net chge
3	†§AbitP&P 5s'53	54	54	54	....
2	Akershus 5s '63	102	102	102	....
[illegible]					
12	TokioCity 5½s'61	53¾	53	53	— 1¾
10	Tok El Lt 6s'53	53	52½	52½	— 1½
6	†UnStW 6½s'47A	28	27⅞	28	+ ⅛
1	†do 6½s '51C	27⅝	27⅝	27⅝	+ ⅝
1	†Uruguay 8s '46	50⅞	50⅞	50⅞	— 2¾
15	†do 6s '60	50	48	48	— 2⅛
2	†do 6s '64	49	49	49	— 3
8	do adj '79	48	47½	47½	— 2⅝
5	†WestpUElP6s'53	20¾	20¾	20¾	— ¼
4	Yokohama 6s '61	55⅝	54⅝	54⅝	— 1⅞

xin—Ex interest. ct—Certificates. †Selling flat on account of default. ‡Selling flat for reasons other than default. §Matured bonds. Negotiability impaired pending investigation.

PRODUCE MARKETS

EGGS—Unchanged to ½ cent higher. Receipts, 9,132 cases. BUTTER—Unchanged. Receipts, 8,193 tubs. LIVE POULTRY—Unchanged. Receipts, 10 trucks. POTATOES—Steady. Receipts, 135 cars; on team track, 346. MILK—Grade A, 3.5 per cent butter fat, price paid producer at farm, $2.25 per 100 pounds.

Wholesale Creamery Butter Prices.

	Chicago Whole milk.	Chicago Centralized.	New York.	Boston.	Philadelphia.
93 score	33¾	....	34¾	....	34¾
92 score	33	....	33¾	34¼	34¼
91 score	32½	....	33½	33¾	33¾
90 score	32	32	33	33½	33¼
89 score	31½	31½	32½	....	....
88 score	30¾	31	32	....	....

Wholesale Cheese Prices.

	Chicago.	Boston.	New York.	Philadel.
Flats	......	......	16¾-18	....
Twins	15¾-16	16¼-17	....	....
S.Dais	16¼-16½	17 -17½	17 -17½	17 -17½
Y. Am.	....	17½-18	17⅛	....
Lghns	16¼-16½	....	....	17 -17½

U. S. Government Graded Eggs.

U. S. Extras [large] White Loose......28c

U. S. Extras [large] White Cartons....29c

Live Poultry.

Capons	22@26c	Geese	12@19c
Broilers—		Leghorn hens	12@19c
Colored	26c	Old roosters	15c
Rocks	20c	Turkeys	18@24c
Springs	23@23½c	Fryers	21@23c
Hens	17@24c		

Dressed Poultry.

Turkeys, yng.	26@28c	Chickens	20½@26c
Turkeys, old	21@24c		

Fresh Eggs.

Extra firsts, cars	19¼c
Less than cars	19c
Less than cars	18¾c
Current receipts	18½c
Dirties	17c
Checks	16c

Potatoes.

Idaho	$1.30@1.37½
Michigan	1.05
Colorado	1.35@1.48
Wisconsin	1.00

Country Dressed Veal Carcasses.

50@60 lbs.	9½c	90@100 lb.	12½@14½c
70@80 lbs.	10½@11½c	110@120 lbs.	15½c

New Issue

$204,500

The Little Company of Mary Hospital

Chicago, Illinois

4%, 4¼%

First and Refunding Mortgage Collateral Trust Bonds, Series B

Dated July 15, 1937

Due Serially July 15, 1940 to 1949

PRICE: Par and Interest

W. E. GOULD & COMPANY

(Not Inc.)

39 South La Salle St., Chicago, Ill.

Tel. Central 2522

U. S. STEEL TAX BILL IN 9 YEARS EXCEEDS PROFIT

Levies Total 379 Million; Net Is $364,000,000.

In the nine years from the beginning of 1928 to the end of 1936, taxes paid by the United States Steel corporation and subsidiaries exceeded the total net earnings of the organization by $15,000,000. During the period, total taxes were $379,000,000, and net income was $364,000,000.

These figures were disclosed in an article entitled "Who Pays the Taxes?" which appeared in United States Steel News.

Declaring that the tax share must be added in part to prices, in part taken from the wages of the workers, and in part taken from the income to owners for the use of their savings, the article says that the total levy is equivalent to about 1⅓ years' wages and salaries, which amounted to $2,502,000,000 in the nine years.

1928 and 1929 Good Years.

"The units of government, which had put no savings into the properties and had taken no risk, received $15,000,000 more than the owners, who ventured their savings and thereby created two and a half billion dollars in wages," the article said. "In the years 1928 and 1929 the earnings were high in comparison with taxes. In every year since 1930, taxes have exceeded earnings. During the three years 1932 through 1934 when United States Steel operated at a loss, the taxes amounted to $99,000,000. In 1936, with earnings of $50,500,000, the taxes were $52,800,000."

"The taxes can be paid only out of the sum left over for division between those who own the property and those who work with it," the article continued. "The taxes must be paid before that fund can be distributed. Thus, United States steel had to set aside the taxes before it paid either the workers or the owners. That is the simple fact of United States Steel taxes. They are paid out of what would otherwise benefit the workers and owners."

Effects of Taxes Told.

A high tax levy, the article said, tends to bring about lower wages, decreased demand and unemployment by: [1] raising prices and thus reducing the purchasing power of the workers; [2] depriving owners of a fair return on their investment and thus reducing their purchasing power also, and [3] confiscating sums allotted for improved machinery and shutting off the production which lower prices resulting from such machinery would bring out.

"Of course, the expenses of government must be paid," the article concluded. "It is for the people to decider how much government they want and how much they are willing to pay for. That is one thing. It is something else to imagine that the other fellow will do the paying. There is no other fellow."

BROWN DENIES DOMINATION OF FRISCO RAILWAY

New York, Jan. 31.—(AP)—Edward N. Brown, former chairman of the St. Louis-San Francisco line and a defendant in a 10 million dollar action by the railroad's trustees, today denied their charges that he dominated his railroad.

Brown, Speyer and company, and J. and W. Seligman and company, banking firms, are being sued by the trustees for recovery of money allegedly lost the line through stock transactions approved by Brown from which, it is contended, the bankers profited while the railroad was meeting disaster.

Brown testified that the Missouri public service commission had approved the stock purchase—which involved 275,000 shares of Rock Island stock—of which the trustees now complain. As to the Speyer and Seligman companies, Brown testified, they acted only as adviser in banking matters, and not in the close policy relationship with him which the trustees had claimed existed.

Writ Ties Up Stock Plan of Twentieth Century Co.

Wilmington, Del., Jan. 31.—(AP)—Chancellor William Wolcott today temporarily restrained the Twentieth Century company of Chicago from filing a certificate of amendment to its articles of incorporation. The proposed amendment would reclassify the shares of preferred stock into common shares. The court action was brought by H. Barry McCormick of Chicago. Chancellor Wolcott set Feb. 23 for a hearing for a permanent order.

Gen. Motors Employes Get Cash, Stock in Saving Plan

New York, Jan. 31.—[Special.]—The General Motors corporation has begun the distribution of $2,690,068 in cash and common stock to its employés through the employés savings and investment plan, under which each employé who paid $100 into the fund in 1932 will now received $243.55 in cash and stock.

Farm Credit Administration, 1300 F Street, Northwest, Washington, D. C., January 21, 1938—Sealed bids will be received at this office until twelve o'clock noon February 15, 1938, and then opened for the sale of the following described property: "One frame, iron clad grain elevator of approximately 20,000 bushels capacity together with appurtenant buildings and machinery and/or equipment therein or used in connection therewith, all as located on land owned in fee Lots One [1], Two [2], Three [3], Four (4) and Five (5) in Block 'D' of Oakley as per Plat recorded in Book 8 page 159 of the Records in the Recorder's Office of Macon County Illinois; One stud iron clad elevator of approximately 25,000 bushels capacity, together with appurtenant buildings and machinery and/or equipment therein or used in connection therewith all as located on the right-of-way of the Wabash Railway Company at Oakley, Macon County, Illinois." The conveyances transferring title to this property will be quit claim deed and bill of sale without warranty executed on behalf of the United States of America by the Governor of the Farm Credit Administration. Each bid submitted must be for cash and accompanied by certified check for $200.00 and the sealed envelope of transmittal should be marked "Bid—Oakley, Illinois, to be opened February 15, 1938." The right is reserved to reject any and all bids.

W. I. MYERS, Governor.

WHEAT FIRMER; WEST FAILS TO GET MOISTURE

Corn Futures Prices Sag on Liquidation.

CHICAGO GRAIN FUTURES

Closing prices yesterday on the May delivery of principal grains on the Chicago Board of Trade:

	Yesterday.	Saturday.	Yr. ago.
Wheat	$ .93⅛	$ .92⅞	$1.27¼
Corn	.58⅞	.59½	1.05⅛
Oats	.31⅛	.31⅛	.49½
Rye	.73⅜	.73½	1.09⅝
Soy beans	1.04½	1.04½	1.56

Wheat futures held within a range of about 1 cent a bushel yesterday, closing with net gains of ⅛ to ⅞ cent. Strength was due largely to scattered buying induced by lack of moisture in the dry section of the winter wheat belt over the week-end. The new crop months showed the most strength.

There was some buying which brokers attributed to a revival of inflation talk. Such gossip, however, is not attracting the attention of grain traders to the extent that it did some monhs ago.

Liquidation developed in corn futures and prices declined ⅛ to ⅝ cent a bushel to the lowest level since the middle of December.

No Rise in Exports.

No improvement was reported in the European demand for North American cash wheat yesterday, although there was a little business in new crop Canadian grain for deferred shipment. Winnipeg futures closed unchanged to ⅛ cent a bushel higher. Liverpool futures were ⅝ to 1⅛ cents lower with a very slow inquiry for cash wheat a factor. Buenos Aires, however, was about 1 cent a bushel higher when North American markets closed, short covering being reported as the main influence in causing the advance.

Regard Crop Scare Too Early.

Unfavorable comments on the winter wheat crop in the southwest are increasing, and the rapid change in temperatures in that area is causing apprehension of damage from alternate freezing and thawing.

A decrease of 2,674,000 bushels in the domestic visible supply of wheat brought the total down to 72,378,000 bushels, or nearly 59,000,000 bushels under the peak of accumulation last September.

MEAT AT LOWEST JANUARY LEVEL FOR FOUR YEARS

Meat prices in America's leading wholesale markets yesterday averaged the lowest for January in four years. Packers took off up to $2 per hundred pounds in the better grades of beef, and sold most pork about steady with the close at last week. Some cuts of lamb meat were steady. Others sold lower.

The cattle trade was in a demoralized condition at sharply lower prices. Few cattle sold during the first half because of the absence of satisfactory bids. Later selling indicated a drop of 35 to 50 cents per hundred pounds in better grades of steers, with some late bids off considerably more. Some hefers held steady, but the bulk of beef cows and hefers slumped 25 to 50 cents to new lows.

The extremely light Monday run of hogs forced live costs of swine 10 to 35 cents higher. The average rose 20 cents to $8.30.

Fat lambs declined 25 cents.

U. S. INCREASING PORK EXPORTS; IMPORTS SHRINK

Although a new all-time high mark for pork imports was made in 1937, and a new all-time low for exports, the trend in recent months has been toward larger sales abroad and smaller importations of pork from other countries. In the last two months of 1937 the United States imports of pork have declined 15 per cent, while the exports have increased 54 per cent.

Imports of beef and veal in December, last year, were off 51 per cent compared with two months earlier, while the exports were off only three per cent. However, the entire year of 1937 makes a very poor showing for the American packer in European trade channels.

CHICAGO LIVE STOCK

[All prices are in dollars per 100 pounds.]

Hogs.

Receipts, 20,000; shipments, 4,500.

Good to choice, 140@180 lbs.	$ 8.75@ 9.00
Good to choice, 190@210 lbs.	8.65@ 9.00
Good to choice, 220@250 lbs.	8.15@ 8.65
Good to choice, 260@325 lbs.	7.60@ 8.15
Good to choice, 350@400 lbs.	7.35@7.50
Light pkg. sows, 270@350 lbs	7.00@ 7.25
Heavy pkg. sows, 350@550 lbs	6.85@ 7.15
Pigs, common to best	6.50@ 8.75

Cattle.

Receipts, 15,000; shipments, 3,000.

Prime steers, 1,000@1,500	$10.00@10.50
Good to best, 700@1,000	8.00@10.25
Poor to best, 700@1,500	5.75@10.50
Low grade steers	5.00@ 5.75
Bulk of steers	6.75@ 8.50
Cows, choice to prime	6.00@ 6.50
Cows, good to choice	5.65@ 6.00
Cows, fair to good	5.15@ 5.65
Cows, common to fair	4.85@ 5.15
Canners and cutters	3.25@ 4.75
Hefers, yearlings, fair to best	6.50@ 8.25
Hefers, common to fair	5.25@ 6.50
Stockers and feeders	4.75@ 8.00
Calves, poor to best	4.50@12.00
Bulls, bologna, com. to choice	5.50@ 6.85
Bulls, beef-butchers, fair to best	6.00@ 7.25

Sheep.

Receipts, 13,000; shipments, 3,500.

Native lambs, fair to best	$ 7.50@ 8.00
Native lambs, common to fair	7.25@ 7.50
Native buck lambs, fair to best	6.50@ 7.00
Native lambs, culls	6.50@ 7.50
Fed west. lambs, good to choice	7.75@ 8.00
Fed west. lambs, fair to good	7.50@ 7.75
Heavy lambs, 95@110 lbs.	7.50@ 8.00
Feeding-sher lambs, best grades	7.00@ 7.75
Ewes, light, good to choice	3.75@ 4.25
Ewes, light fair to good	3.50@ 3.75
Ewes, culls to fair	2.75@ 3.50
Ewes, heavy, 150@250 lbs.	2.75@ 3.50
Yearlings, wethers	5.00@ 7.00
Bucks	2.00@ 3.00

Comparative Prices.

HOGS—Bulk of sales yesterday	$ 7.85@ 8.90
One month ago	7.25@ 8.30
One year ago	9.00@10.20
Top yesterday, $9.00; average, $8.30.	
CATTLE—Bulk sales yesterday	$ 6.75@ 8.50
One month ago	7.00@ 9.50
One year ago	8.00@13.50
Top yesterday, $10.00; average, $7.65.	
LAMBS—Bulk sales yesterday	$ 7.25@ 7.75
One month ago	8.75@ 9.00
One year ago	9.75@10.00
Top yesterday, $8.00; average, $7.50.	

CHICAGO STOCKS

Monday, January 31, 1938.

Shares sold today .... 13,000 Total sales 1938 to date 395,000
Year ago .... 87,000 Total sales 1937 to date 2,396,000

—1938— High.	Low.	Description, div. rate, $s—	Sales.	Open.	High.	Low.	Close.	Net chge.	—Closing— Bid.	Asked.
9	7⅞	Adams Mfg [.60a]	100	8	8	8	8	+ ⅛	8	8⅞
4⅝	3⅝	Advance Alum [.50g]	150	4	4	3⅞	3⅞	− ⅛	3⅞	4
7½	6¼	Aetna B B [1.05g]	50	6¼	6¼	6¼	6¼	− ¼	6⅛	6½
9	7	Allied Prod [1g]	50	7	7	7	7	− 2	6½	8¼
56	52	Am P S pf [1.75g]	50	52½	52½	52½	52½	....	51	53
6⅞	5½	Armour & Co [.70g]	50	5⅝	5⅝	5½	5½	....	5½	5⅝
10½	9	Barlow & S A [1.20]	50	9	9	9	9	− 1¼	8	10½
14⅞	11¼	Bendix Av [1]	100	11⅞	12	11⅞	12	+ ⅛	11⅞	12½
28½	22¼	Borg Warner [2a]	800	22½	22⅝	22¼	22⅝	+ ⅝	22⅝	22¾
22¼	19	Brown F&W A pf [2]	50	19	19	19	19	− 1	18	21
9⅞	7¾	Bruce E L	100	8¼	8¼	8¼	8¼	....	7⅞	8¼
8½	6⅞	Butler Bros [.60]	150	7⅞	7⅞	7⅞	7⅞	+ ¼	7½	7⅞
25	19	Castle A M [2]	100	21	21	20½	20½	− 1	19½	23
6½	5	Cen Ill Sec pfd	50	6	6	6	6	....	5½	6½
14	12	Chain Belt [.25e]	50	13	13	13	13	− ½	12½	13½
2½	2	Chi Corp	1,000	2	2	2	2	....	2	2⅛
33½	32	Do pfd [3]	50	32	32	32	32	....	32	33
46½	38½	Chi Flex Shaft [4]	100	43½	43½	43½	43½	+ 1	43	44
2	1⅝	Cities Serv	200	1⅞	1⅞	1⅝	1⅞	....	1⅝	1⅞
27⅛	23½	Comwlth Edis [1.25]	1,850	24¼	24¼	23½	23⅝	− ⅝	23⅝	23⅞
25	17	Comprd Ind Gas [2]	100	20	20	20	20	....	19½	20
2¼	1⅝	Cord Corp	150	1⅝	1⅝	1⅝	1⅝	− ⅛	1⅝	1¾
15⅝	14	Cunningh D S [1.50]	50	14⅝	14⅝	14⅝	14⅝	+ ¼	14	14⅞
10⅝	8	Dayton Rubber	50	9	9	9	9	+ ½	8½	9½
16⅝	15½	Dixie Vortex [1.50]	50	16⅝	16⅝	16⅝	16⅝	+ ½	16	17¼
24	21½	Elgin Nat Wat [3g]	100	22	22	22	22	+ ½	21	23
2⅜	2⅛	Fuller Mfg [.20]	100	2¼	2¼	2¼	2¼	− ⅛	2⅛	2¼
4¼	3¾	Gen Finance [.60a]	100	3⅜	3⅜	3⅜	3⅜	....	3⅜	3⅞
2⅜	2⅜	Gen Household	600	2½	2⅝	2½	2½	....	2⅜	2½
23½	20½	Goldblatt [2.40h]	200	22	22	22	22	− ¾	21	22¾
15	13	Gt Lakes Dredge [1a]	400	13½	13½	13½	13½	....	13¼	13⅝
6¼	5	Hein Wer M P [.60a]	100	5¼	5¼	5¼	5¼	− ¼	5	5½
45	41¼	Hibb Sp & B [2.40]	20	44	44	44	44	....	41¾	44
21	16⅝	Hormel & Co [.375e]	50	18	18	18	18	− ½	17¼	18⅞
2	1¼	Hupp Mot	50	1⅝	1⅝	1⅝	1⅝	+ ⅛	1¼	1⅝
11⅛	9¼	Ill Central R R	50	9¼	9¼	9¼	9¼	− ¼	9⅛	9½
108	105	Ill Nor Ut pfd [6]	10	105	105	105	105	− 1	105	106
7	5	Ind Steel Prod [.60a]	50	5	5	5	5	− ¼	4⅝	5¼
7¼	6	Kellogg Switch [.15e]	50	6¼	6¼	6¼	6¼	+ ¾	5⅝	6½
1	⅞	Kingsbury Brew	100	⅞	⅞	⅞	⅞	....	⅞	1
4	3⅝	Leath & Co [.50g]	50	3¾	3¾	3¾	3¾	....	3½	4
9	7½	Lib-McN & L [1.40g]	50	8	8	8	8	....	7⅞	8¼
2½	2⅜	Lindsay Lt [.10g]	100	2⅜	2⅜	2⅜	2⅜	....	2¼	2⅜
9⅝	7⅝	Marsh Field	400	7⅞	8¼	7⅞	8¼	+ ⅜	8	8½
4⅝	3⅞	Mer & Mfrs A [.60]	50	4	4	4	4	....	3⅞	4
3	2⅝	Mickelberry's Fd	50	2¾	2¾	2¾	2¾	....	2¾	3
7	4⅝	Mid West Corp	550	5	5⅛	5	5⅛	+ ⅛	5	5¼
2	1⅛	Do war	250	1¼	1¼	1¼	1¼	....	1⅛	1¼
5	3⅜	Midland Unit pfd	50	3½	3½	3½	3½	+ ⅛	3½	4¼
2	1⅝	Midl Util 7% pl	20	1⅝	1⅝	1⅝	1⅝	....	1¼	2
4½	2⅞	Miller & Hart pfd	10	4½	4½	4½	4½	+ ¾	....	....
140	131	Montg Ward A [7]	10	131	131	131	131	− 1	126	136
⅞	⅝	Nat Union Radio	200	⅝	⅝	⅝	⅝	− ⅛	⅝	1⅛
23¼	18½	Noblitt-Sparks [3a]	100	19⅝	19⅞	19⅝	19⅞	+ ⅛	19½	20
8⅝	6½	Nor'west Bancorp	400	7	7	7	7	....	7	7¼
4⅞	4½	Pictorial P Pk [.35a]	100	4½	4½	4½	4½	− ⅝	4⅛	4⅞
1¼	⅞	Pines Winter	50	1⅛	1⅛	1⅛	1⅛	+ ¼	1	1¼
1½	1	Potter Co	150	1	1	1	1	− ⅛	⅞	1¼
100⅜	96	Quaker Oats [5]	40	97	97	97	97	+ 1	95¼	97
16⅝	14	South B L W [1.60a]	100	16⅝	16⅝	16⅝	16⅝	....	16	17
2⅛	2	South Colo Pow A	100	2⅛	2⅛	2	2	− ⅛	2	5
100	98	So'west G&E pfd [7]	10	98	98	98	98	− ¼	....	105
3¼	2⅝	Std Dredg [.40g]	100	2⅝	2⅝	2⅝	2⅝	+ ⅝	2½	2¾
18⅞	16⅝	Swift & Co [1.20]	150	17	17	17	17	....	17⅛	17½
27	23⅝	Swift Int [2]	150	24½	24½	24½	24½	....	24	25
1⅝	1⅜	Utah Radio	100	1⅝	1⅝	1⅝	1⅝	....	1¼	1⅝
18	16	Viking Pump [2g]	10	17½	17½	17½	17½	....	17½	22
1⅝	1⅛	Wahl Co	50	1½	1½	1½	1½	+ ⅝	1⅜	1¾
5½	4½	Wisc Bankshrs	50	4½	4½	4½	4½	....	4½	4⅝
17½	12½	Zenith Radio	400	13⅝	13⅞	13½	13½	+ 1	13½	14

xd—Ex dividend. xr—Ex rights. a—Also extra or extras. e—Declared or paid so far this calendar year. g—Paid last year. h—Cash or stock.

BOARD OF TRADE GRAIN FUTURES

[Prices in dollars per bushel].

	Open.	High.	Low.	Close.	Prev. close.	Year ago.	Season's range High.	Low.
Wheat.								
May	.92⅞-.93	.93½	.92⅝	.93⅛-.93	.92⅝-.92⅞	1.27¼-1.27⅛	1.32¼	.85⅛
July	.87⅞	.88⅜	.87⅝	.88 -.88⅛	.87⅝-.87½	1.11 -1.11⅛	1.05⅝	.81¼
Sept.	.87¼-.87¾	.88¼	.87¼	.87⅞-.88	.87⅛-.87¼	1.08	.91⅝	.86⅝
Corn.								
May	.59¼-.59⅜	.59⅝	.58⅝	.58⅞-.59	.59½	1.05¼-1.05⅛	.81	.55⅝
July	.60 -.60⅛	.60⅛	.59½	.59½-.59⅝	.60⅜-.60¼	1.00	.66⅜	.56½
Sept.	.60½-.60⅝	.60⅝	.60⅛	.60⅛	.60⅝	.95	.62½	.60⅛
Oats.								
May	.31⅛	.31⅛	.31	.31 -.31⅛	.31⅛	.49⅝-.49½	.42¼	.28½
July	.29	.29⅛	.28⅞	.28⅞	.29⅛	.43⅞	.32⅝	.28
Sept.	.28⅞	.28⅞	.28⅞	.28⅞	.29	.40⅞	.30½	.28⅞
Rye.								
May	.73⅜	.73½	.73	.73⅜	.73½	1.09⅝	.84	.63⅝
July	.68⅜	.68⅜	.68⅜	.68⅜	.68⅝	.99½	.72¼	.62
Sept.	.66	.66	.66	.66	.66½	.89¼	.69½	.66
Soy Beans.								
May	1.04	1.04½	1.04	1.04½	1.04½	1.56	1.06¼	.93
July	1.03	1.03	1.03	1.03	1.03¼	1.55¼	1.06	.95

GRAIN IN OTHER MARKETS

	Open.	High.	Low.	Close.	Prev. close.
February Wheat.					
B A	1.09⅝	1.10⅝	1.09⅝	1.10⅝	1.09½
March Wheat.					
Rtm	1.12⅞	1.12⅞	1.12⅞	1.12⅞	1.14¼
B A	1.09⅝	1.10⅝	1.09⅝	1.10⅝	1.10⅝
†Lvp	1.12⅝	1.13	1.12⅝	1.12⅞	1.13½
May Wheat.					
K C	.91⅝	.92½	.91⅝	.92	.91½
Mpls	1.04½	1.05¼	1.04⅛	1.04¼	1.04½
*Dul	.87⅝	.87½	.87⅛	.87⅝	.86⅝
Wpg	1.25⅛	1.25⅞	1.24⅞	1.25¼	1.25⅛
†Lvp	1.12¼	1.12¼	1.11¼	1.11½	1.12⅝
July Wheat.					
K C	.85⅝	.86¼	.85½	.85⅝	.85½
Mpls	1.01⅛	1.01¼	1.01⅛	1.01⅛	1.01
*Dul	.86⅛	.86⅛	.86⅛	.86¼	.85⅝
Wpg	1.17⅝	1.18¼	1.17⅛	1.17⅝	1.17½
†Lvp	1.11	1.11½	1.11	1.11	1.12
September Wheat.					
Mpls	.97½	.97½	.97⅛	.97⅛	.96½
October Wheat.					
Wpg	.99¼	.99⅞	.99	.99⅝	.99⅝
February Corn.					
B A	.78⅞	.79⅛	.77⅝	.78⅝	.79¼
March Corn.					
Rtm	.77⅝	.77⅝	.77⅝	.77⅝	.78⅜
May Corn.					
K C	.57	.57	.56¼	.56½	.57⅛
B A	.64½	.65⅛	.64⅛	.65⅛	.64⅝
Mpls	.57¼	.57⅛	.57⅛	.57¼	.57⅛
July Corn.					
K C	.57⅜	.57⅞	.57⅛	.57⅜	.58
September Corn.					
K C	.57⅝	.57⅝	.57⅝	.57⅝	.58⅛
May Oats.					
Mpls	.28½	.28½	.28⅜	.28⅜	.28½
Wpg	.48½	.49	.48½	.48⅝	.48⅝
July Oats.					
Mpls	.27⅜	.27⅜	.27⅜	.27⅞	.27⅞
Wpg	.45⅝	.45⅝	.45⅝	.45⅝	.45½
October Oats.					
Wpg	.41½	.41½	.41½	.41½	.41¼
May Rye.					
Mpls	.69	.69	.68½	.68½	.69
Dul	.71	.71	.71	.71	.71½
Wpg	.83	.83½	.82⅝	.82½	.83
July Rye.					
Dul	.69	.69	.69	.69	.69½
Wpg	.82	.82½	.81⅝	.81⅝	.82
May Feed Barley.					
Mpls	.51	.51⅜	.51	.51⅜	.51½
Wpg	.64	.64½	.63⅞	.63⅞	.64¼
July Feed Barley.					
Wpg	.59⅞	.60⅛	.59⅜	.59⅜	.59⅞
February Flaxseed.					
B A	1.35¼	1.35¼	1.33⅜	1.34⅞	1.35¼
May Flaxseed.					
Mpls	2.07⅜	2.07⅜	2.07	2.07¼	2.07
Dul	2.04	2.04	2.04	2.04	2.05
July Flaxseed.					
Mpls	2.04½	2.04½	2.04½	2.04½	2.04¼
Dul	2.04	2.04	2.04	2.04	2.04

*Durum. †Exchange, $5.01; Saturday, $5.01

GRAIN STATISTICS

United States visible supply of wheat decreased 2,674,000 bu last week and rye 6,000 bu. Corn increased 695,000 bu, oats 84,000 bu. and barley 160,000 bu. Details follow:

	This week.	Last week.	Last year.
Wheat	72,378,000	75,051,000	47,762,000
Corn	39,174,000	38,479,000	14,357,000
Oats	23,998,000	23,914,000	29,470,000
Rye	4,436,000	4,442,000	4,409,000
Barley	10,129,000	9,969,000	12,851,000

Chicago Grain Stocks.

Wheat stocks in all positions in Chicago decreased 256,000 bu last week, corn 347,000 bu, oats 198,000 bu, rye 15,000 bu, and soy beans 64,000 bu. Barley increased 3,000 bu. Stocks in thousands of bushels follow:

	Public.	Private.	*Total.	Last year.
Wheat	914	8,379	10,076	6,415
Corn	1,282	6,122	7,404	5,320
Oats	306	2,297	2,603	7,134
Rye	149	571	720	1,448
Barley	......	357	357	1,456
Soy b'ns	196	885	1,081	940

*Includes 783,000 bu wheat afloat.

Contract Grain Stocks.

Contract grades of wheat in Chicago public elevators, not including grain in federally licensed warehouses, decreased 24,000 bu last week. Corn stocks were unchanged. Details follow:

	This week.	Last week.	Last year.
Wheat	820,000	844,000	2,637,000
Corn	1,250,000	1,250,000	648,000
Oats	295,000	325,000	3,053,000
Rye	148,000	148,000	446,000
Soy beans	170,000	204,000	144,000

HAY MARKET.

U. S. grades—	No. 1.	No. 2.	No. 3.
Timothy, rail	$14@15	$13@14	$10@12
Do truck	12@13	11@12	9@11
Alfalfa, rail	20@24	14@19	12⅝14

Oats and wheat straw, rail $7.00@8.00; truck, $7.00@8.00. Marsh hay, rail, $7.00@9.00; truck, $7.00@9.00. Rye straw, rail, $8.00@9.00; truck, $8.00@9.00.

MINNEAPOLIS FLOUR.

MINNEAPOLIS, Minn., Jan. 31.—(AP)—Flour, carload lots, per bbl. in 98 lb cotton sacks: Family patents, unchanged, $6.25@6.45; standard patents, unchanged, $5.75@5.95. Shipments, 21,386 bbls. Pure bran, $22.00@22.50 per ton; standard middlings, $21.00@21.50 per ton.

CHICAGO CURB.

	Sales.	High.	Low.	Close.	Prev. close.
Campana Gold	1,900	.25	.20	.25	.20
Dick Br Brew	50	.50	.50	.50	.52
Frank Fehr Br	575	.35	.35	.35	.35

CASH GRAIN

Official receipts of grain at Chicago Monday: Wheat, 30 cars; corn, 235 cars; oats, 37 cars; rye, 25 cars; barley, 31 cars; soy beans, 13 cars. Range of cash grain prices per bushel in leading markets:

WHEAT.

No.	Chicago.	Kansas City.	St. Louis.
2 red	....	96⅝@99½	1.00½
3 red	....	90	....
2 hd	1.00½	1.00⅜	....
3 hd	97¼@99	96⅜	....
4 hd	91	1.01½	....
	Duluth.	**Winnipeg.**	**Minneapolis.**
1 d.n.	1.14⅜@22¼	1.47½	1.11¼@22¼
2 d.n.	1.10½@17¼	1.36⅝	1.09¼@17¼
3 d.n.	1.06¼@15¼	1.19¼	85⅝@1.03⅜
1 d.n.	93⅝@1.07⅝	91⅛	91 @1.07⅝
		Toledo.	**Omaha.**
2 red	....	99 @1.00	....

CORN.

	Chicago.	Kansas City.	St. Louis.
4 mx	54½@55¼	52¼@55	52½@54
5 mx	52½@54¼	....	....
3 yel	56½@57⅜	55½	55½@58
4 yel	54 @56	53⅜@55¼	51½@54½
5 yel	53 @54½	....	....
3 wh	57⅜	57¼@60	....
4 wh	55 @56	57⅜@58	....
5 wh	53¼@54½	....	....
S grd	52	....	....
	Minneapolis	**Omaha**	**Peoria.**
4 mx	46¼@49¼	50½@51	....
3 yel	51½@53	....	....
4 yel	47⅜@50⅜	50⅜	53 @54
3 wh	....	54¼@55⅜	....

OATS.

	Chicago.	Kansas City.	St. Louis.
1 wh	34¼@35	....	35
2 wh	33¼@34	32 @33¼	....
3 wh	32½	31½@32⅜	....
	Duluth.	**Omaha.**	**Minneapolis.**
2 wh	....	31⅛	29⅝@30⅜
3 wh	30½	....	28⅞@29⅝
4 wh	....	30¼	27⅞@28⅜
		Winnipeg.	**Toledo**
2 wh	....	56⅝	36½@37½
3 wh	....	49⅝	....

RYE AND FLAX.

	Rye.	Flax.
Chicago	78½	....
Milwaukee	85½	....
Minneapolis	70½@75½	2.13¼@20¼
Duluth	73⅝	2.07¼@19¼

SOY BEANS.

No 3 yellow was quoted at $1.01⅜ per bu, track Chicago.

FIELD SEEDS.

Field seeds, buyers' prices at Chicago quoted as follows: Timothy, $2.09@3.00 [choice grades higher]. Alsike, $26.50@30.00; red clover, $32.00@37.00; sweet clover, $10.00@10.50 per 100 lbs.

BARLEY.

	Malting.	Feed.
Chicago	71 @93	48 @62
Milwaukee	74 @91	48 @60
Duluth	50 @70	41 @59

FRUITS AND VEGETABLES

Wholesale prices in less than car lots in Chicago, as reported by the bureau of agricultural economics:

Apples, bu, Ill	$0.60	to	$1.25
Beans, string	2.50	to	4.00
Beets, Ill.	.35	to	.75
Cabbage, crate, Ill	2.15	to	2.60
Carrots	.30	to	.50
Lettuce, leaf, bu, Ill			.45
Do head, crate	2.15	to	2.35
Lemons, box, Cal.	3.05	to	4.45
Mushrooms, 1 lb ct, Ill.-Mich	.15	to	.30
Onions, yellow, Ill.	1.15	to	1.35
Oranges, box, Cal	2.02	to	3.45
Parsley, Ill	.90	to	1.10
Peas, crate, Tex	1.35	to	1.40
Peppers, 1½ bu. crate	1.75	to	3.25
Rhubarb, box, Ill., 5 lbs.	.17½	to	.45
Sweet potatoes	.85	to	1.25
Turnips, bu, Ill	.85	to	1.00

BOARD OF TRADE SALES.

[On Jan. 29, 1938, in thousands of bushels.]

	May.	July.	Sept.	Total.
Wheat	11,367	4,130	1,138	16,635
Corn	1,656	792	294	2,743
Oats	362	57	34	453
Rye	46	17	..	63
Soy beans	36	2	..	38
Grand total				19,931

Open Grain Trades.

	May.	July.	Sept.	Total.
Wheat	60,781	26,520	3,697	90,998
Corn	33,698	14,336	2,883	50,917
Oats	17,855	1,866	448	20,169
Rye	1,969	605	30	2,604
Soy beans	1,100	88	..	1,188
Grand total				165,876

PRIMARY GRAIN MOVEMENT.

	Wheat.	Corn.	Oats.
Receipts—			
Monday	457,000	1,041,000	217,000
Week ago	693,000	838,000	259,000
Year ago	368,000	706,000	279,000
1936	480,000	908,000	381,000
Shipments—			
Monday	404,000	431,000	112,000
Week ago	477,000	606,000	191,000
Year ago	398,000	188,000	216,000
1936	249,000	290,000	154,000

CUBAN SUGAR EXPORTS RISE.

NEW YORK, Jan. 25.—(AP)—Cuban exports of sugar from Jan. 1 to Jan. 22 totaled 138,883 long tons, raw value, compared with 133,455 tons in the comparable 1936 period, an increase of about 4.1 per cent, Lamborn & Co., sugar brokers, estimated today.

WANT AD INDEX

	Page.	Col.
Apartments—See To Rent.		
Auction Sales	29	3
Automobiles—		
Used Automobiles—For Sale	31	1
Trucks	31	6
Wanted	31	6
Repairing and Accessories	31	6
Loans	31	6
Tires	31	6
Credits	31	6
Auto House Trailer	31	6
Barter and Exchange	29	3
Bar and Store Fixtures	30	5
Board and Lodging	29	5
Boats, Yachts, Etc.	30	5
Building Material [Paints, etc.]	29	3
Business Opportunities—		
Businesses For Sale	30	5
Partnerships and Investments	30	6
Concessions, Locations and Leases	30	6
Business Equipment	30	6
Wanted	30	6
Business Personals	30	1
Business Directory	30	8
Bus Transportation	30	1
Cemeteries	14	7
Clothing, Furs, Etc.	31	8
Coal and Wood	30	8
Collections	29	3
Death Notices	14	7
Dogs, Cats and Pets	31	8
Dressmaking and Millinery Schools	29	3
Employment Agencies—Men	28	8
Employment Agencies—Women	29	2
Financial Service	30	8
Furniture	31	7
Garages	31	8
Help Wanted—Men	28	6
Help Wanted—Women	29	1
Hotels and Apartment Hotels	29	5
Home Furnishings and Furniture	31	7
Home Furnishings Wanted	31	8
Household Appliances	31	8
Houses—See Real Estate and To Rent.		
Instruction	29	8
Jewelry, Old Gold, Etc.	30	3
Legal Notices	30	1
Loans—Personal and Business	30	7
Lost and Found	28	4
Machinery and Equipment	30	8
Mortgages [See Real Estate Loans]	30	4
Moving, Storage [See Bus. Direc.]	30	8
Musical and Dramatic	31	8
Musical Instruments	30	1
Office Furniture and Devices	30	5
Parcel Post and Express	30	5
Personal	28	4
Pianos [See Musical Instruments]	30	1
Piano Tuning [See Bus. Direc.]	30	8
Printing Mach'y & Supplies	28	4
Radios, Supplies and Service	31	5
Real Estate—		
Apartment Buildings	30	2
Business Property	30	2
Houses	30	2
Houses Built to Order	30	3
Vacant	30	3
Suburban	30	3
Acre Property	30	4
Resorts	30	4
Farm Lands	27	1
Industrial Property	30	1
Wanted	30	4
Loans, Mortgages	30	4
Scales	31	7
Sewing Machines	30	8
Situations Wanted	28	5
Sporting Goods	30	5
Stocks and Bonds	30	5
Store and Bar Fixtures	30	5
Stoves [See Household Appliances]	31	8
To Rent—		
Rooms	29	4
Houses [City and Suburban]	29	6
Apartments	29	6
Apartments and Rooms to Share	29	8
Furnished Apartments	29	7
Stores	29	8
Offices and Shops	29	8
Offices and Shops	30	1
Industrial Property	30	1
Travel	30	1
Trade Schools—Men	28	8
Trade Schools—Men	29	1
Trade Schools—Women	29	2
Typewriters and Supplies	30	5
Vacuum Cleaners [See Hsld. Appl.]	31	8
Wanted—To Buy	30	5
Wanted—To Rent—		
Rooms	29	5
Houses	29	6
Apartments	29	8

24-Hour Service

Tribune Want Ad-Visers are on duty 24 hours a day, every day of the year, to receive Want Ads by telephone or at the Want Ad Store, 1 South Dearborn. The Want Ad Store in Tribune Tower is open daily until 10 p. m., Sunday until 5 p. m.

Convenience

A Want Ad-Viser is as near to you as your telephone. If you have a telephone, your ad will be charged to you. If not, or if you prefer, a Tribune man will call at your home or office.

Ad Writing Assistance

The Tribune maintains an expert ad writing department to help you word your Want Ad to secure the best results. There is no charge for this service.

$100.00 Reward

will be paid by The Tribune for information leading to the arrest and conviction of any one obtaining money fraudulently through Want Ads published in its columns.

Call SUPerior 0100—Want Ad-Viser or Want Ad Offices

Tribune Tower 1 South Dearborn

LOST AND FOUND.

TO FINDERS.

If you have found a cat or dog, a pocketbook, jewelry, or fur, and cannot locate the owner through the "Lost and Found" advertisments in The Tribune, call and go through the "Lost and Found" index at the PUBLIC SERVICE OFFICE, 1 S. DEARBORN-STREET.

TO LOSERS.

If you are listed in the telephone directory you can charge an advertisment of your lost article by telephoning Miss Miller of the Tribune ad taking department, Superior 0100. Your advertisment receives the benefit of free listing in the Tribune Public Service office mentioned above for a period of two months. This service facilitates the recovery of lost articles advertised.

BRIEF CASE—LOST—BROWN ZIPPER, name on corner, Sat. on car at State-Division. Reward. Sup. 6120. A. A. Sprague Jr.

BROOCH — LOST — CAMEO AND GOLD: keepsake: Sun. A. M., near 55th-Blackstone.; liberal reward. Webster. Mid. 9702.

CASE—LOST—BLACK LEATHER AT POLO game, cont. personal papers: rew. Rad. 7294

CARDS—LOST—1937 AUTO LICENSE IDENTIFI'TN. Rew. M. S. Yerkovich. Fai. 8200.

DOG—LOST—FRIDAY, JAN. 28, BLACK Scottie, answers to name of "Jeeves." Invalid's pet. Reward. F. Francis, 7105 Princeton-avenue. Telephone Aberdeen 2665.

DOG—LOST—PART FOX TERRIER-BOSTON. Black-white front, 4 white feet; very short tail; answers to "Jiggs." Rew. Central 6313 or Palisade 7284.

DOG—LOST FOX TERRIER; BROWN FACE and back. "Queenie." Collar and license tag. Reward. Call Delaware 0917.

DOG—FOUND—SAT. EVE.; WHT. SPITZ; Hyde Park-blvd. at Woodlawn. Mid. 1990.

DOG—LOST—SM. WHT. DOG, TAN EARS, Baby's pet. 'Pal.' Vic. N. W. Side. Spa. 2046

DOG—FOUND—FOX TERRIER, FEM., BRN. spots, short tail. Vic. 115th-Bell. Ced. 0108.

DOG—FOUND—FEM.: DARK BRINDLE, SH hair.; grieving for owner. Euc. 9833.

LOCKET—LOST—GOLD, OPENS 4 WAYS. Vic. loop. Reward. Wab. 6000, Local 71.

OPERA GLASSES—LOST—PEARL INLAID in velvet case, Loop hotel, Wednesday, January 26. Reward. Prospect 7800.

PURSE—LOST—BLACK: CONT. THEATER tick's, keys.; Thur. N.S. bus; rew. Uni. 4512

RING—LOST—ON TRAIN BETWEEN CINCINNATI and Chicago. Reward. Dor. 5624

WATCH—LOST—BABY ELGIN, MON. P. M. 71st-Woodlawn, 63d-Maryland; rew. Fai. 9349

WRISTWATCH — LOST — LADY'S: GOLD; Omega; initials "N. L. C. 1936" on back; South Side, Thursday eve. Rew. Long. 1710

WRISTWATCH — LOST — LADY'S ELGIN white gold, octagon, 4 diamonds Monday. Keepsake. Reward. Vincennes 1469.

WRIST WATCH—LOST—LADY'S SQUARE Bulova baguette, Sat. eve., on or nr. Kedzie, bet. 53d and 63d. Rew. Republic 6482.

PERSONAL.

NOT RESPONSIBLE FOR ANY DEBTS CONtracted by any one but myself. Frank J. Ashbrook, 6 North Kilpatrick.

HAVE LEASED KENARD APT. HOTEL, 5746 Kenmore, to Julius Burt. Respons. for my own debts only. Frank L. Nathanson.

SOLD BEAUTY SHOP, 9003 S. ASHLAND—Not responsible for debts contract. by anyone but myself. RHOMA G. HANNION.

BOUGHT RESTAURANT 2845 PULASKI-rd. Not respons. for debts contr. by any one but myself. E. WINSTON MORGAN.

NOT RESPON. FOR ANY DEBTS EXCEPT those contr. by myself after Jan. 28, 1938. Charles Cushing, 1 N. Lavergne.

NOT RESPON. FOR DEBTS CONTRACTED by any one but myself. EARL CARDY.

NOT RESP. FOR DEBTS EXCEPT THOSE contracted by myself. ROBERT BOLDS.

NOT RESP. FOR DEBTS CONTRACTED BY any one but myself. Castus Herold.

PRINTING MACHINERY AND SUPPLIES.

10X15 GORDON WITH MILLER FEEDER rebuilt. Western Printers, 417 South Jefferson-street. Harrison 6075.

30 IN. GEM HAND POWER CUTTER, EXtra knife; good cond.; $150. Berk. 8249.

PAY CASH FOR MIEHLE VERTICAL—GIVE particulars. Address A 457, Tribune.

SITUATIONS WANTED—MEN.

Bookkeepers and Clerks.

BKKPR.-TYPIST—GEN. OFFICE; YG. MAN, 23; experienced; exc. refs. Grace. 6012.

BKKPR.-TYP.—GEN. OFF.; SHIP. EXP.; bus. ability; good educ.; age 25. Gra. 0172

BKPR.-ACCT.—PUB., PRI.; EXP. OFC. DET.; 21; no comm.; full, pt. time. Jun. 8623.

CLERK—AMB. HIGH SCHOOL GRAD., AGE 19, desires position with future in office of advertising or sales organization. She. 7567 or address A293, Tribune.

MAN—42, SGLE., PART TIME, 20 YRS. OFfice, shipp. exp. Address A 422, Tribune.

TYPIST—61 IN., 110 LBS.; PEP, PERSONality; 8 yrs. off. ex. Address A 298, Tribune.

Accountants and Auditors.

ACCT. AUDITOR, LICENSED — BOOKS kept, opened, closed; income tax, soc. sec. tax, fin. stmts., systems, audits. H. P. 6536.

ACCOUNTANT—BOOKS KEPT PART TIME; stmts.; all taxes. Low rates. Ardmore 1427.

ACCT'G-TYPIST—33, GOOD BACKGROUND, reliable, steady. Address A 480, Tribune.

ACCOUNTING, BKKPG. SERVICE — PART time; stmts., all taxes; low rates. Roc. 0110.

CERTIFIED AUDITS — BOOKS OPENED, kept, costs, taxes; reas. Har. 0206.

Executives and Managers.

GOOD OFFICE MAN—UNIV. TRAINING IN accounting; expd. in crdts., collts., and office routine. 10 yrs.' banking in cap. of auditor and assistant cashier. ADDRESS A 471, TRIBUNE.

TRAFFIC MANAGER—26 YRS. OLD, EIGHT yrs.' exp. Address A 453, Tribune.

MGR.—SM. OFF.; MIDAGE.; EXP. SALES; han. men; mod. sal. Address A 383, Tribune

Salesmen.

JR. SLSMN.—EXP. MFG., 6 YR. DIR., RET. sls.; Purdue. Address A 468, Tribune.

SALESMAN—WHOLES'LE; HARWARE SPEcialties, Chicago, midwest. Commission. ADDRESS A 478, TRIBUNE.

SALESMAN—CLERICAL EXP.; HAVE CAR; 1. coll. Des. pos. with fut. Berk. 2757.

SALESMAN—EXPD.; YNG., BUT WILLING to be trained. Address A 470, Tribune.

Professions and Trades.

— — ARCHITECTURAL DRAFTSMAN — — Some drafting exp., 5 yrs.' exp., const. wk. Address D F 7, Tribune.

BARBER—YNG., LIC., DES. POS. AS BEAUty culture apprent. Address A 303, Tribune.

BARTENDER—COOK, RELIABLE, SOBER. WENTWORTH 8407.

BRASS WK.—YNG., 24; PLTNG. MACH. shp. exp., mch. incl. Address A 465, Tribune.

CARPENTER—A1 MECH.; YG. FAST; 15 yrs.' exp.; day or contr.; reas. Ave. 2459.

CHEM. ENGR.—AGE 27; EXP.; DESIRES perm. pos; exc. ref. Address A 402, Tribune.

COMPOSITOR—FAST, ACC., ABLE TAKE ch. shop. Omens, 3942 Lake Pk. Atl. 5099.

DESIG.-BLDR. OF SPEC. PRODUCTION mach.; 15 yr. exp. Address A 469, Tribune

DIEMAKER—15 YRS.' EXP.; YOUNG; BEST references. Address A 458, Tribune.

DRAFTS. AND MECH.—INVENTIVE ABILIty; experti. and develop. wk. Full or part time. Address A 466, Tribune.

EDITOR—OR REWRITE MAN, 29; MARR.; 6 yrs.' exp.; empl. Address A 403, Tribune.

EMBALMER—YG. MAN, EXPERIENCED, steady position pref. Kedzie 5003.

SITUATIONS WANTED—WOMEN.

Laundresses and Day Work.

LAUND.—A1, EXPERT CLNR., FAST WRKR. Any day. $2, c. f.; part time Oak. 0509.

LAUNDRESS—GERMAN, TAKE LARGE bundles home. Good refs. Lak. 3578.

LAUNDRESS—GOOD ON SHIRTS, CLEANing; fast worker; $2 and carfare. Atl. 1255.

Clubs, Hotels, and Restaurants.

EX. COOK AND PASTRY—EXP. VALUE to concern. Lincoln 5800.

Stenographers, Typists, Etc.

BEGINNER—ABLE, CAPABLE, NEAT APP., willing to start at $10 wk. Bou. 0967.

GEN. OFFICE WK.—WOMAN, YG., MARR., 3 years' stenographic exp.; refs. Stew. 9076.

SECY.-STENO.—UNIV. EDU., 5 YRS.' EXP. lt. bkpg., swbd., off. dtl.; cap. or resp.; pleas. pers.; refs. Apt. 712. Bit. 4630.

SEC.-STENO.—UNIV. GRAD.; 10 YRS' EXP.; Publish.; Trust; Law. Lon. 2133, Apt. 418.

SEC.-STENO.—YNG.; BEST REFS.; 8 YRS.' exp.; cap'le, dependa'le, loop wk. Euc. 8841

SECRETARY-STENO.—ALERT, ACCURATE, rapid; swb., bkkg.; 4 yrs.' exp. Jun. 3205.

SEC'Y-STENO.—SALES ABIL.; DEP.; HIGHly qual.; pleas. pers. Lon. 8032, Apt. 502.

SECY.-STENO.—COLL. EDUC., 4 YR. EXP. brokerage and legal. Irving 5613.

SEC.-STENO.—EXPD., RAPID, CREATIVE, excellent corresp., office detail. Buck. 2811.

STENO.—MEDICAL, GRAD. NURSE, DR.'S office assist.; ex. refs. Address A 326, Tribune.

STENO., ORDER CLERK, BILLER, RECEPtionist, key switchboard; able; 3 yrs. exp. Perm. No., So. S. $20. Refs. Pensacola 7117.

STENO.—YNG., LEGAL, COLLECT., GEN. off. exp.; furn. refs.; sm. sal. Ind. 2136.

STENO.—EXP. 5 YEARS, RAPID, NEAT bkng., Dictaphone, swbd.; sal. sec. Dea. 3483

STENOGRAPHER—YOUNG, EFFICIENT; 3 yrs.' exp.; ofc. detail; reas. sal. Nor. 3915.

STENO.—OFC. DETAIL; NEAT APPEAR'G; 2 yrs.' exper.; $12 to start. Plaza 0005.

STENO.—BEGINR.; H. S., BUS. COL. GRAD.; alert, neat, accurate; reas. sal. Went. 2227.

STENO.—A-1; OFC. DETAIL; H.S. AND B.C. graduates; yng. beginners; refs. Gra. 2227.

STENO.—GENERAL OFFICE WORK, 2 YRS. exp; neat capable. Humb. 5239.

STENO.—ADVERTG. TRADE JOUR.; UNIV. grad. Adapt., effic., refs. Arm. 8582.

STENO.-SECY.-SWBD.—9 YEARS EXP. EXcellent refs. Age 24. Spa. 1584.

STENO.-SWITCHBD.-GEN. OFC. WK.—YNG., gd. educ., intelligent, 4 yrs. exp. Bel. 0742

STENO.—ABLE; GEN. OFF., H. S., B. C.; yng., capable; alert beginner. Arm. 8011.

STENO.—EXP. SWBD., BILLING, KNOW. bpg.; capable; ex. refs. Edgewater 7072.

STENOGRAPHER-SECRETARY 4 yrs.' ex. gen. office, legal. Bri. 8245.

STENOGRAPHIC WORK—EVENINGS; NT., accurate. Albany 0996, 6 to 8 p. m.

TYPING—GIRL WANTS WORK TO DO AT home. G. Szczech, 2512 N. Lotus-av.

TYPING, GEN. OFC.—4 YRS. EXP., KNLG. shorthand, swbd.; neat appear. Key. 6170.

TYPIST-BILLER—GEN. OFF., REG. TYPE, or fanfold. Experienced. Jun. 8961.

SWBD., TYPIST, RECEP., OFF. DETAIL—7 yrs.' exp.; ex. refs. Gentile. Lin. 9335.

HELP WANTED—MEN.

HELP WANTED—MEN.

Salesmen.

MEN OF PURPOSE

WE FURNISH LEADS

COMMONWEALTH EDISON COMPANY.

—EXPANSION—

INVESTIGATE

THIS OPPORTUNITY

NORTH SIDE MEN.

No Merchandise to Sell.

SALESMEN.

AT ONCE.

COMMONWEALTH EDISON

STATIONERY BUYER.

3-CREW MANAGERS-3

MEN.

ASSURE A REAL FUTURE.

STATIONARY ENGINEER.

ATTENTION.

BOOK SALESMEN.

EGG SALESMEN.

GAS PUMP SALESMEN.

HELP WANTED—MEN.

Agents.

Miscellaneous.

If you have not found the kind of position you are looking for, read the Salesmen Wanted ads. Earnings of salesmen are unlimited and many companies are looking for inexperienced people whom they can train.

Employment Agencies.

NO REGISTRATION FEE!

SALES ENGINEER.

O'SHEA 64 E. Jackson

CASKET TRIMMERS.

S-H-A-Y, 14 W. Washington.

A. J. McCOY & ASSOC., INC.

Head Shipping Clerk, $150.

Glader Corp., 110 S. Dearborn.

CADILLAC, 14 E. JACKSON.

TRIANGLE, 25 E. JACKSON.

MAJESTIC, 25 E. JACKSON.

TRADE SCHOOLS—MEN.

BE A TRAFFIC MANAGER.

TOOL & DIE MAKING MACHINIST TRADE.

ADVERTISING

U. S. GOVT. JOBS

(Continued on following page.)

TRADE SCHOOLS—MEN.

(Continued from preceding page.)

ALLIED SHOPS
Offer Thoroughly Practical Training in MACHINIST TRADE.
TOOL & DIE MAKING
DESIGNING AND DRAFTING.
Automatic Screw Machines.
Train in the most complete training shops in America. Get experience on actual machine work. Start now. Days, evenings. Low fee. Free employment help. Write for free book: "Practical Machine Shop Training." VISIT ALLIED SHOPS TODAY.
Allied Screw Machine Co.,
[SCHOOL DIVISION.]
609 W. Lake-street. Dept. T. Hay. 1136.

W-E-L-D-I-N-G.
Short intensive course. Come and see our welders at work day or night.
GREER COLLEGE. 2027 S. WABASH.

ONE WEEK FREE TRIAL.
LEARN THE PRACTICAL WAY.
TOOL AND DIE. MACHINISTS.
REFRIGERATION. AIR CONDITIONING.
AUTO MECHANICS. BODY AND FENDER.
Investigate Our Diesel Plus Training.
GREER COLLEGE. 2027 S. WABASH.

FREIGHT TRAFFIC MANAGEMENT
THE COLLEGE OF ADVANCED TRAFFIC, Chicago's oldest resident traffic school. All phases of freight traffic taught by experts with a combined experience of over 250 years. Hundreds of successful graduates. Liberal employment help. Enroll now. Phone, write, or visit. 10 a. m.-9 a. m.
330 S. Wells-st. Dept. C-5. Harr. 8649.

AIR CONDITIONING
should excite the live wire who really wants an opportunity for steady employment and good pay. Interesting and easy to learn under R-A-C-I. Industry supervised method. Come and inspect our laboratory and shops —finest in America. Write or phone for admittance pass and "Vital Facts." Refrigeration and Air Conditioning Institute. 2152 Lawrence-avenue. Phone Longbeach 6100.

1938 Government Jobs
Men, women. Start $105-$175 per month. Dependable. Prepare immediately for Chicago examinations. Short hours. Influence unnecessary. Common education usually sufficient. Full particulars and list positions FREE. Write today. 25 coached free annually. Franklin Institute Dept. 1158. 360 North Michigan.

— — — GET OUR FREE BOOKLET — — —
EXPLAINING HOW WE TEACH
BARBERING
and place you in a good job. Demand and wages are the best in years. Day and evenings. Call, write, or phone.
MOLER SYSTEM,
177 N. State-st. CEN. 6393.

FORMER—
U. S. EXAMINER
Will help prepare you for P. O. clerk, R. R. mail clk., and general clerk, inspector of meat, customs or liquor, laborer, guard, file clk., typist, steno., bookkeeper, etc., examinations; men, women; classes unnecessary.
NO COST IF UNSUCCESSFUL.
Write PATTERSON or call
77 W. Washington. Suite 715. Franklin 9784.

AIR CONDITIONING.
New jobs, new opportunities. Book free.
CHICAGO TECHNICAL COLLEGE,
21-A Tech. Bldg., 118 E. 26th-st. Vic. 8376.

HELP WANTED—WOMEN.

Stores and Offices.

DEMONSTRATORS—ATTRAC., WITH LONG bob.; traveling; no canvassing; salary. We train. Majestic Hotel, 12-3. Mrs. Burton.

GIRL FOR FOOD SHOP—POSITIVELY EXP. only. Apply after 11 a. m. 4409 Sheridan.

MODEL, SIZE 14.
Experienced for wholesale coat firm. Apply 318 W. Adams, 3d floor.

PHONE SOLICITOR—EXPER.; SAL.; WILmette 1907; after 7 p. m. Lake View 2316.

PLACEMENT WOMAN—PREF. PRIVATE employment agency exp. Will train a single woman bet. 28-35 with a background in ofc. management, credits or personnel dept. GLADER CORP., 110 S. Dearborn-st. R. 420.

STENOGRAPHERS—TO ASSIST IN OFFICE. H. s. education. Reply in own handwriting. Address O H 250, Tribune.

STENOG. WITH MIMEOGRAPH AND GENeral office exp. State age, exp., salary desired. Address P Y 435, Tribune.

STENO. — EXPD. IN WHOLESALE TObacco jobbing concern pref. State age, salary, exp. Address O G 256, Tribune.

STENO.—COMPETENT. STATE EXP., REF., sal. expected. Address E N 527, Tribune.

Professions and Trades.

ARTIST — PHOTO RETOUCHERS, ONLY top notch men need apply. Submit samples. Waskow Soehler Co., 222 E. Superior-street.

BEAUTY OPERATORS—EXP. ALL ARND. with manag. ability. Rm. 302, 159 N. State.

BEAUTY OPER.—ALL AROUND, 3 DAYS A week, steady. 3403 S. Halsted. Yards 2462.

BEAU. OPERATORS—ALL AROUND; EXC. opport.; No. Shore follow. University 1808.

BEAUTY OPERATOR—EXPERIENCED ALL around; call after 6. Winnetka 838.

COSMETIC DEMONSTRATOR—YOUNG, ATtractive, exp. Haymarket 6939.

CORSET DESIGNER—FOR SURGICAL CORsets. Address F. A. Ritter Co., 310 Woodward, Detroit, Mich.

[illegible]

HELP WANTED—WOMEN.

Saleswomen.

A Splendid Opportunity for the Right Woman.
A permanent connection with excellent future is available to a well educated, ambitious woman, preferably with car, calling on parents with an educational program. We furnish direct leads from interested prospects. Advance commission assures attractive earnings. See Mrs. Smith, Suite 608, 307 N. Michigan-avenue.

— THE BOOK HOUSE FOR CHILDREN — HAS A PERMANENT POSITION for a capable, well educated woman [28-45]; experience not necessary. Should be free to travel. Special financial arrangement while training. Average commission earnings of $45 a week and up. See Miss Helen Gillett, Suite 1004, 360 N. Michigan.

VACANCY FEB. 7—FOR AN EDUCATED woman, 30 to 40, with above average intelligence. Permanent position leading to executive work in national publishing house. To qualify must be able to meet public easily and assume responsibility. Guaranteed percentage income. For immediate interview Address O E 328, Tribune.

WOMAN—30 TO 45 YEARS; FOR PERM. pos.; tactful and courteous handling customers. Hrs. 9-4. Splendid future. Liberal per cent and expenses. Exp. not nec. Appar. spec. References required. Apply Tues., 10 to 12. 209 S. State-street, Room 922.

Hosiery on Consignment.
Establish a hosiery business at home or office. Big comm.; good future. Miss Decker, 227 W. Washington.

WOMAN—WHO CAN SEW. WRITE ME today for amazing opportunity to earn extra money without canvassing. Comm. Harford Frocks, Dept. 2675, Cincinnati, O.

SALESLADIES—NEAT APPEARING; EXP. unnecessary; 21-30. Introducing new art work. Straight salary. Permanent position. FINE ARTS ASSOCIATION, 509 S. Wabash.

BIG COMMISSIONS FOR SPARE TIME. Sell Personal Stationery, Everyday Card Assts. Wallace Brown, 36 S. State., Dept. CT.

SELL BIRTHDAY, EVERYDAY CARDS—BIG commission. Grogan Co., 122 S. Michigan.

Miscellaneous.

ELDERLY LADY WISHES COMPANION, 40 to 45, to travel to Flor. Will pay expenses and salary. Address A 472, Tribune.

Nurses' Registries.

NURSES FURNISHED ON ALL CASES—Acme Registry, 2845 N. Burling. Well.5586.

Employment Agencies.

— — NO REGISTRATION FEE ! ! — —

F. C. BKKPR., SOUTH	$100
STENO.-DICTAPHONE—Northwest	$85
STENO.-BOOKKEEPER—Credit Exp.	$85
MOON HOPKINS BILLER—Near North	$85
COMPT. OPR.-Bookkeeper—Detail	$80
STENO.-MIMEOGRAPH OPER.	$65
DEMONSTRATORS	$15-$18 and Comm.
Inst. cook..$50, r. b. Bakery sales	$12
Hotel maids .$45-$55 Fount. girls	$14
Restaurant cook .$18 Sand., salad	$15
Janitress, Polish.$50 Waitresses	$12

A NATIONAL INSTITUTION.
O'SHEA 64 E. Jackson
FOR OFFICE POSITIONS SEE MISS GORMAN.

Girls, 22-26, good educ., clean factory	$15
POWER MACHINE OPERS.	$15
FACTORY GIRLS, ATTRAC.	$13
BINDER-SHIRRER OPER.	$15
Girl, age 25-30, no exp., sgle., 5 day wk., short hours	$ 9
SANDWICH SALAD GIRL, LOOP	$15
Bindery girl ......$10 Hosp. girl..$25 R. B.	

CADILLAC, 14 E. JACKSON.

— — DEPT. STORE PERSONNEL — — Exper. R. to Wear Salesman, Wis. City. MILLINERY Saleswomen of the better type to train for managers, buyers. MAIN FLOOR, small wares dept. buyer for neighborhood store, Chicago.
STENO. SECTY., 26-30, Univ. Grad....$115
A. J. McCOY & ASSOC., INC.
SUITE 1130, 140 SO. DEARBORN.

BKPR.-COST ACCTNT.: NITES	$80
STENO.: Cut Stencils, Oper. Mimeo.	$75
Steno Recept.....$80 Dict. Oper.	$85
5 Hemstitchers, $15. Airbrush Sprayer.	
Factory Girl; expd. on wood prod.	$15
Bindery Girl ......$15 Shirt Finisher	33c
Cigarette Girl ......$10 Manicurist	$10
Soda Girls ...$12-$16 Hotel Maids	$50

S-H-A-Y, 14 W. Washington.

2 MILLINERY BUYERS	$35-$50 WK.
SECY., good correspondent	$110
LEGAL STENO., collection exp.	$80
STENO., printing exp.	$70
STENO., for sales office	$65
STENO., mimeograph operator	$65
COMPTOM.-TYPIST, Burroughs biller	$20

Glader Corp., 110 S. Dearborn.

STENO.-BOOKKEEPER—YOUNG	$25.00
STENO.—Young, College, Gentile	$22.50
STENO.—Dictaphone Opr.—Young	$20.00
STENO.—2 years' legal exp.; young	$18.00
DICTAPHONE Opr.—Good beginner	$18.00
TYPIST—High Sch., 2-3 yrs. exp; lp.	$17.00

THE HONES CORP., 20 W. Jackson-st.

STENO.-SECY.—SALES	$110
STENO.-CLERK, 1 GIRL OFFICE	$15
POLISH SCRUB GIRL, DEPT. STORE	$15
COL. HOTEL MAIDS	$40-$50
WHITE HOTEL MAIDS	$45-$55
Bakery sales ......$15 Waitresses	$8-$12

NO. SIDE CONSOLIDATED, 1001 Leland-av.

DICTA. OPER.-STENO., $20.

STENO.—BURROUGHS BKKPR.	$20 Up
STENO.—RECEPTIONIST, Loop	$75
STENO.—P. B. X. OPR., West	$16

C-R-A-I-G A-G-E-N-C-Y, 209 S. State.

STENO.-BKPR. ......$75 DRESS MOD. 14	$25
— — 10 COSMETIC LABELERS, $12.00 — —	
POWER MACH. ....$12 BINDERY	30c hr.
WAITRESSES.$10 Tp BAKERY SALES	$12
HOSP. HELP.$35 r.b.l JEWISH COOK	$20

MONARCH, 166 W. WASHINGTON.

STENO.-SEC'Y—AGE 25-30, FIVE YEARS' air lines or steamship exp. $100
Col. Hotel Maid [wash windows] $45
Cellophane Wrap. $12 Hosp. Cleaner $45.M.

[illegible]

TRADE SCHOOLS—WOMEN.

MARINELLO
The ONLY International Beauty Culture School IN THE WORLD
ANNOUNCEMENT!
Our enrollments scheduled for the February classes are exceptionally large. Therefore, due to the limitation of classes, may we ask your cooperation by registering your reservation immediately?
NATIONAL SCHOOL OF COSMETICIANS.
108 N. STATE. STATE 5057.

North Siders! South Siders! Enroll in Beauty Culture or Body Culture Massage.
WORLD'S LARGEST BEAUTY AND BODY Culture Schools in your neighborhood.
SELAN'S
WON 1ST PRIZE
in National Hair Styling Contest.
Selan's enroll more students from Chicago than any other beauty school. There must be a reason. Visit and see for yourself.
SELAN'S BEAUTY SCHOOLS
Free tools. Position assured our graduates. DAY AND EVENING CLASSES.
Visit, write, phone for 24 page booklet.
NORTH—2744 MILWAUKEE-AVENUE.
Cor. Spaulding. Spaulding 6616.
SOUTH—6404 S. HALSTED-ST. NOR. 2500.

Only at
BURNHAM'S
will you receive the world famous BURNHAM BEAUTY TRAINING. Our graduates are sought after for the higher paying positions. Experimenting costs you time and money. Come to Burnham's and be sure.
POSITIONS WAITING.
DAY AND EVENING CLASSES—Open every day and Monday, Wednesday and Friday evenings till 9 p. m. We welcome your visit.
Free booklet mailed upon request.
E. BURNHAM
School of Beauty Culture,
140 N. State-street. Randolph 3355.

COMPTOMETRY.
Best 8 and 12 wk. course, incl. TYPING individual instruction. Day or evening. Actual experience; prompt placement. Catalog.
Secretarial-Shorthand.
Gregg, Munson, Pitman, 3-6-10 mo. courses. Individual instr. Only school which includes Dictaphone and Switchboard in Stenographic Course. Placement Free. Catalog on request
Switchboard-Typing.
Most complete Switchboard training in America. All live boards. Actual calls. Typing included. Comparison invited. Day or eves.
Accounting.
Beginners and advanced. Individ. training. Century College, 105 W. Madison. Fra. 8478.

ATTRACTIVE GIRLS
Excellent opportunity for those who can qualify for fashion modeling. Sizes 14-18. Small tuition fee. Free placement service.
SPECIAL CLASSES FOR CHILDREN.
Apply at studio at once or mail coupon.
Name ....
Address ....
VERA JANE STUDIO
"AMERICA'S FINEST AND BEST KNOWN MODELING STUDIO."
64 E. Jackson-boulevard. Wabash 9332.

SUCCESS IN LIFE DEPENDS 15% UPON VOCATION—85% UPON THE TRAINING
BEAUTY CULTURE
is America's No. 1 Industry for Women—but to be able to select the proper training place—we have prepared "Precautionary Information" a booklet that will save you time, money, and worry. Don't do anything until you get it. Open day or evenings. Call, write or phone.
MOLER SYSTEM
177 N. State-st. CEN. 6393.
Adjoining Chicago Theater.

GIRLS! GIRLS!
INCREASE YOUR INCOME.
Become Fashion and Photographic Models.
A BUSY SEASON STARTING
Style shows. Fashion films. dress salon. Our training is a short cut to this profitable profession.
Free placement service, low tuition.
Visit our studio at once or mail coupon.
Name
Address
MALLON FRIEL STUDIO,
32 W. Randolph, 5th floor. Dea. 3106.

Wilfred Training
FOR SUCCESS IN BEAUTY CULTURE
Join Wilfred's March of Progress! Day and evening classes now being formed. Easy rates and terms. Come in and see the happy, busy Wilfred classes preparing for future success in a fascinating vocation. CALL, PHONE OR REQUEST BOOKLET T.
WILFRED
ACADEMY OF HAIR & BEAUTY CULTURE
9 W. WASHINGTON-STREET.
Corner State. State 5861.
Also New York, Boston, Brooklyn, Newark, Philadelphia, Pittsburgh.

HEIM BEAUTY SCHOOLS.
$65 $2 DOWN
Complete Course. Terms.
MARCEL KIT COSMETICS INCLUDED
Day and Evening Classes.
DOWNTOWN SCHOOL - 6 E. LAKE-ST.
SOUTH SIDE SCHOOL - 936 W. 63D-ST.
GARY, IND., 479 BROADWAY.
MILWAUKEE, Wis., 215 W. WISCONSIN-AV.
Rates slightly higher in Gary and Milwaukee.

— — CHICAGO BUSINESS COLLEGE — —
Original and Only. Estab. 1887.
GREGG—MUNSON—PITMAN—BKKPG.
SPEEDWRITING [100 words min. 8-10 wks.] Free demo. daily. PBX switchboard. Only school of 5 live boards and 4 incoming trunks, $2 short course. Girls—take comptometry now; finish in time for the inventory positions. Big demand. Ask about our special offer. FREE placing serv. Visit this 25 room school. Don't be confused. OUR ONLY SCHOOL, 190 N. State. Fra. 4122.

SWITCHBOARD, $1.25.
PBX Hotel live boards, Key, Cord Dial Receptionist, Gregg or Munson Shorthand beginners or advanced. Dictation practice 20c hour or 10 hours $1.75. Free course in dictaphone. Individual attention. Competent instructors. Placement service.
Chicago Commercial College
180 W. Washington. Franklin 4803.

AMERICAN SCHOOL
OF BEAUTY CULTURE
Offers a 50% Saving to the 1st 25 Girls Enrolling Before March 1st for Our Complete Course Inc. All Equipment
159 N. STATE-ST. 8th flr. CENtral 5446.

LEARN BEAUTY CULTURE.
COMPLETE! PRACTICAL. THOROUGH! SPECIAL REDUCED RATE. GERTRUDE HALE SCHOOL.
162 N. State-street. Cent. 5007.

DE LEE UNIV. OF BEAUTY CULTURE
30 W. Washington. Central 8225.

DRESSMAKING—MILLINERY SCHOOLS

LEARN DRESS DESIGNING, DRESSMKG. pattern drafting, millinery, or power mach. Day or eve. Best equipped school. Est. 1902. Free Booklet 'T.' Master College, 400 S. State.

DRESS DESIGN, PATTERNS, DRESSMKG., millinery. Forest Academy, 209 S. State-st.

PROFESSIONAL FRENCH DRAPING — Dress design. Paree, 203 S. Dearborn. Dept. T.

BUILDING MATERIALS.

Heating and Plumbing Supplies.

— — GUARANTEED USED BOILERS — — Boiler parts, grates, radiators, pipe and fittings. C. MILLER SUPPLY CO. 1247 W. LAKE-STREET. MONROE 3387-88.

Lumber.

- CITY WRECKING AND LUMBER CO. - 2301 S. Pulaski. Lawndale 3010.

BARTER AND EXCHANGE.

YOUNG WOMAN DES. RM. IN PROT. Christian family [no children] in exch. for hswk.; nr. N. S. Address O B 205, Tribune.

WILL TRADE WASHER OR G. E. REFRIG for what have you? 1600 N. Halsted.

INSTRUCTION.

— — — THE UNIVERSITY SCHOOL — — — for girls. Boarding and day; term begins Jan. 31. 1106 Lake Shore-drive. Del. 2434.

COLLECTIONS.

EVERYWHERE NO COLLECTION NO charge. We collect purchase or loan on claims. United Mercantile Service, 23 years at 140 North Dearborn-street. Central 3460.

AUCTION SALES.

WILLIAMS, BARKER & SEVERN CO.—Furniture, carpets, general household goods. 229 South Wabash. General Auctioneers. TELEPHONE HARRISON 3777.

TO RENT—ROOMS—CENTRAL.

CHICAGO-AV., 80 WEST.
Modern 24 story tower residence. Radio, telephone, carpeted floors, running water or bath. Social and athletic privileges. Walking distance to loop.
800 NORTH. WHITEHALL 6211.
LAWSON Y. M. C. A.

SINGLE ROOMS WITH PRIV. BATH, $7 UP. HOTEL DALTON, 1234 SOUTH WABASH.

Hotel Rooms.

— — "WE DO THE IMPOSSIBLE" — —
$7 WEEKLY.
Sensationally "Different" rooms. Big closets, priv. bath, shr.; 24 hr. serv.
THE CARLTON,
1517 MICHIGAN-BLVD.
LEEDS HOTELS.

$5 Up—Hotel Grant—$5 Up.
Newly dec. rooms; running water; baths, phones. Save money. Live in heart of loop. 6 N. DEARBORN, cor. Madison. $1.25 daily.

TO RENT—ROOMS—SOUTH.

BLACKSTONE, 5519. DOR. 4100.
UNIVERSITY HOTEL.
100 rs., 100 baths; daily, $2 up; wk., $7 up.

CHAMPLAIN, 7926—LG. RM. ADJ. BATH. Wom. or cpl. emp. Prot. Ste. 3208 aft.5:30.

DREXEL 8342, 2D—LGE., PLEASANT RM. in private home. Catholic woman.

ELIZABETH S. 8124—NICE RM., IDEAL home elderly man; gd. trans. Vin. 3990.

HYDE PARK BLVD., 5488—HOTEL CECIL warm rms., $5 week., shrs. I. C., bus.

KENWOOD, 6515—CONVENIENCE PLUS! All tr., phone serv., sgl., dbl., $3.50 up.

KENWOOD, 6326—ATTRAC. SGL. RM. RUN. wat., nr. bath, shwr. 1 blk I. C., L. $3.50.

LUELLA, 8117—LGE. RM., PRIVATE FAMily. South Shore dist. Regent 0651.

NORMAL-BLVD., 6400—ENGLEWOOD 3700. NORWOOD HOTEL. New double inador bed; adjoining baths. All trans.; cafe; $6 week up; also kit. apts.

YALE, 6657—COZY, CLEAN RM., ADJ. bath; quiet adult fam.; all tran; men only.

JACKSON PARK PLAZA.
Homelike Rms. with Complete Hotel Service.
$5 A WEEK UP.
Near I. C. elevated, surface lines, and bus. 1540 E. 65TH-PL. [AT JACKSON PARK].

65TH-PL., E., 1449—NICELY FURN. DAYlight rms., sgl. and dbl. All trans. $2-$3.

66TH-PL., 1513 E.—PRIVATE FAMILY; lge. rm., op. bth.; ncly. fur. Bus, surf., I.C.

Hotel Rooms.

. DREXEL VIEW HOTEL .
4358 DREXEL-BOULEVARD.
. . . KENWOOD HOTEL . . .
4700 S. KENWOOD-AVENUE.
. . . KENROSE HOTEL . . .
6417 S. KENWOOD-AVENUE.
Be the first to live in these newly furn. and newly dec. beaut. 1 and 2 room suites. Complete 24 hr. serv.; elev.; near all transp.
RENTS AS LOW AS $5 PER WEEK.

SOUTHLAKE HOTEL,
4711 KENWOOD-AV.
Outside, modern newly decorated, smartly furnished rooms; private tub or shower bath; complete hotel service.
Rentals from $6 Weekly.

$6 WK. Room with Private
bath. You'll enjoy these comfortable, light, warm rooms. Unexcelled service. All forms of transportation at door.
PARKLAND HOTEL.
1550 East 63d-street at Jackson Park.

NEW MICHIGAN HOTEL.
IDEAL WINTER RESIDENCE.
10 story fireproof bldg.; lge., light rms.; nicely furn.; fresh dec.; $5 wk., $1.50 daily up; rest. and shops in hotel; 24 hr. serv. Cor. MICHIGAN BOULEVARD AND 22D-ST.

—LIVE NEAR THE LOOP THIS WINTER—
880 S. MICHIGAN HOTEL.
Live in this 7 story modern fireproof bldg. Walking dist. to loop, business and amuse. $5.50 PER WEEK. $1.50 PER DAY.

THE MAYFLOWER HOTEL,
6125 KENWOOD-AVENUE.
Attractive rms.; all with bath and shower. Moderate rentals. Inspection invited.

- - LAKERIDGE HOTEL - -
- - - - 4665 LAKE PARK - - - -
Neatly furnished rooms. All with bath and shower. Excel. transp. $6 per week and up.

. . . . HOTEL STATELY . . . .
6150 GREENWOOD-AV.
Nicely furn. and attract. priced. All rooms with bath and showers. Inspection invited.

TO RENT—ROOMS—NORTH.

ADDISON-ST., 726—BEAU. STM. HT. FUR. ft. rm. Mrs. Pierson [priv.]. Wel. 0535.Res.

— — BARRY-BROADWAY HOTEL — —
$5 a week and up.
3020 Broadway. Bittersweet 1600.

BUCKINGHAM-PL., 636—LG. FRT. BEDsit. rm.; new. furn.; Ven. blinds; remod.; pri.res.; 24 hr.ht.; air con.; sep.ent.Gra.3904.

CEDAR-ST., E., 61—CANTERBURY HOUSE. Excellent rooms; single or double. $6 to $8. Walking distance to loop.

CEDAR-ST., E., 60—GIRLS' DORM.; INDIV. beds, wardrobes. 3 or 4 in lge. rm., $3.50.

CLARK, N., 1501, APT. 3—LOVELY clean, warm, sunny rms., $2.50 up. Mitchell.

DEARBORN-ST., N., 1447—NEWLY FURN. outside rms., private baths. Hotel service.

KENMORE 4071—BEAU. FURN. LARGE FR. rm.; pri. fam.; gd. tran.; reas. Gra. 4665.

MAGNOLIA, 4520—ATTR., NEW DEC. FRT. rm., r. wat.; lg. closet; $3.50; Wil. L, bus.

PINE GROVE, 2744 PINEWOOD HOTEL AT Diversey. Comfortable rooms. $5 up.

SHERIDAN-RD., 6330—BEAU. LGE. RM.; priv. home; brkfst. opt.; all tr. She. 7156.

WEBSTER, 437—NICE FRONT ROOM; SUIT. 1-2 men; nr. Lincoln Pk. Div. 0107.

WILSON 1353—A MAN'S RM., REAL COMfort; lg. clos.; pri. fam.; all trs. Ketcham.

THE WYNDON HOTEL.
Nicely furnished; some with showers. Complete hotel service. Weekly, $3.50 up. Daily $1.00 up. 828 WINDSOR.

$6 WEEK UP, DAILY $1.50.
ALL ROOMS WITH PRIVATE BATH.
WINDALE HOTEL 6019 Winthrop-avenue.

QUIET, ATTRACTIVE ROOMS—COMPLETE club facilities; 24 hr. serv.; all transp.
LINCOLN-BELMONT Y. M. C. A.
3333 N. Marshfield-av. Bittersweet 3333.

OLD WORLD ATMOSPHERE—STUDIO RMS. Private bath. L'AIGLON 22 E. Ontario.

BRIGHT RM.—2 WINDOWS, LGE. CLOSET. twin beds; nr. L and bus. $4.50. Bri. 5784.

100 ROOMS WITH BATH—$6 PER WEEK. Hotel Frances 5054 Winthrop. Lon. 8933.

Hotel Rooms.

4943 KENMORE. LONGBEACH 4234.
HOTEL NORTHMERE.
All outside rooms; refurnished, recarpeted and redecorated; every room with bath or shower; complete hotel service. Argyle L, bus, or surface lines. $5.50 weekly and up.

LAKESHIRE HOTEL.
Full Hotel Service.
Private showers. All outside rooms. Near bus, surf. lines. Newly dec. Reas. rates. 4128 Clarendon-av. Bit. 3900.

$5—NO HIGHER—$5.
LUXURIOUS HOTEL ROOMS FOR LESS. Bath and shower; 24 hour hotel service. THE STRATFORD, 4131 SHERIDAN-RD. LEEDS HOTELS.

TO RENT—ROOMS—NORTHWEST.

HUMBOLDT BLVD., N., 1952 - NICELY furnished $4 up; good transportation.

MONTICELLO, N. [4600 BLK.]—VERY LG. lgt. rm.; refined Jewish fam. Key. 4683.

ST. LOUIS, N., 2441—DBL. FRT. RM., LG. clos., empl. cple.; men, $3 ea.; priv. home.

LIVE IN
RESIDENTIAL DISTRICT.
It is much more homelike, yet within 12 minutes of the loop via C. & N. W. R. R. Modern building, cafeteria, gym, tennis, etc. Near churches, public evening high school, bus and surface lines. 24 hour service
IRVING PARK Y. M. C. A.
4251 Irving Park-blvd. Pensacola 1070.

— CONVENIENT AND REASONABLE — 15 minutes to loop. Modern rooms $4-$5 wk. New crystal and tile bathrooms. Good food in our new cafeteria. Club privileges. Y. M. C. A., 1621 W. Division-st. Bru. 4380.

TO RENT—ROOMS—WEST.

CENTRAL-AV., N., 229—LGE. DBL. RM. suit. for 2; twin beds if des. Aus. 9212.

HARDING, S., 1861, 3D—RM. FOR CPL. OR bus. woman; kit. priv.; gd. tr. Cra. 5279.

ADVANTAGES OF THE "Y."
Ideal living quarters, all club privileges 24 hour service; all trans.; $4-$5 weekly
Sears-Roebuck Y. M. C. A.,
820 S. Kedzie-av. NEVada 3800.

TO RENT—HOUSEKEEPING ROOMS.

South Side.

DREXEL, 6561—1-2-3 RM. FURN. APTS.; $3.50 to $8; also sleeping rm., $2.50.

ELLIS 3800—NEWLY DEC. 1-2-3-4 RMS.; fur., unfrn. rs.; $4 up; Frig., free gas, light.

INGLESIDE, 6219, 1ST—NEWLY DECOR., newly furn. 3 rm. hskpg. apt.; L. surf., bus.

KENWOOD, 5469—COZY LT. HSKP. ALSO lg. frt. slpg. r.; reas.; gd. tran.; nr. 55th.

KENWOOD, 6117-19—2 CLEAN, 3 PCH., RL. kit.; refg. 24 hr. ph. serv.; I. C., surf., L.

LAKE PARK-AV., 4534—1-2 RM. KITNTS. $6.50-$8. Furn. or unfurn. Well kept bldg.

LAKE PARK, 4917—CLEAN WARM KIT. apts., pri. bath, $6 up. 4 rm. basmt. Adults

LAKE PARK, 4865, 2D—3 RMS., SUN parlor, priv. bath, refrig., $10. Drex. 5572.

MICHIGAN, 3805—1-2-3 RMS.; PRI. BATH; everyth. furn.; $3.50 wk. up., slp. r. $2.50.

PRINCETON, 6909—1-2 RM. APTS., AUTO. stove, elec. ref., dorbed. $7-$10. Nor. 1800.

STEWART, 7201—1-2-3 RMS. NEW FURN. and dec.; some private baths. Opp. Hamilton Pk. and R. I. Near surf. Very reas.

UNIVERSITY, 5130—1 LGE. RM.; PIANO. Frig.; kit. adj. bath; also sm. rm.; reas.

VERNON, 6217—1-2-3 RMS. WELL FURN. New dec., refrig. Opt. frt. with sunparlor bk. with pch. ½ blk. L, surf. $4-$9.

YALE, 6449—1-2-3 ROOMS; BEAU. FURN.; clean, warm; conv. all trans.; $4-$9.

63D, E., 1154—UNIV. L. SURF.; LG.; FRT.; refg.; also sm.; others, $3 up. Offc. bell.

62D-ST., E., 922—COMP. FURN. 1-2-3 ROOM apts., spic-span; rollaway beds; $4.50 up.

65TH-PL., E., 1449—1 RM. HSKPG., $4. 2 rm. hskpg., $6. Real kitchens, stm. heat.

North Side.

DEMING-PL., 623—1 RM. KITCHENETTE. $30 up. Sleeping rms., $5 up. Newly dec. All modern furn. and carpeted floors.

DIVISION, E., 34—4 RM. FURN. APT., priv. bath; refs.; walking distance loop.

EASTWOOD-AV., 943—2 RM., FRT., KIT., frig. Also 1 rm. kit., frig. Adults. Reas.

FULLERTON, 444—2 RMS., BATH, REF., frt., $37.50; 1 hskpg. r.; gas plate. Ref. $27

GRACE, 710—BEAU. FURN. 1 RM. KIT., $4 up. All tr. East of Broadway. Exc. ht.

GUNNISON, W., 935—NEWLY DEC., 1-2 rms.; real kit., constant heat; references.

KENMORE, 4011—NEWLY DEC. 2-3 RM. apts., Frig., gd. heat. $7.50 up., adlts., nr. L.

KENMORE 3738—2 LIGHT WARM RMS.; priv. home; own entrance. Lak. 10511.

KENMORE, 4618—KENMORE HOTEL APTS. 1-2 rms., $5 to $10 wk. Wilson L or bus.

LA SALLE, N., 1525—3 RM. APT., 2D FL., $7; sgl.-dbl. hskpg. rms., $2.50-$5; r. wtr.

LAKESIDE-PL., 823—3 RM. FURN. APT., frig., 1 rm. lt. hskp., $3; ex. tr. Ard. 3481.

MAGNOLIA, 4706—NEWLY DEC. 1-2 RM. kitnts. Also sleep. rms.; reas., best trans.

MAGNOLIA, 4532—NEWLY DEC. 1 AND 2 rms., pr. pch. Frig. $4 up. All transp.

MALDEN, 4626—3 NEWLY FURN. RMS., bedrm.; Frigid.; extra bed; pch.; Adlts. Rea.

ROSCOE, 717—1 RM. PULL. KIT., $6 UP; 3 rms., suit. 2.; Frig.; adlts.; slpg. rms.

SEDGWICK, 2222—3 RM. APTS.; FRIG., baths: $9-$10; 2 rm. apt., Frig., $7.

SHERIDAN 4027— BASEMENT 2½ RM. apt.; frig; priv. bath, $8.50.

SHERIDAN, 4725—2 RM. KIT., PRI. BATH; 1 rm., $6 up; refr.; maid service.

STATE, N., 1203—COMF. 2 ROOM APT., private bath, kitchen, $9 per week.

WABASH, N., 870—2 RM. APT., $8. SLEEPing rooms, $4. Walking distance to loop.

WELLINGTON, 515—BEAU. 3 RM. APT. Rolaway bed. Venetian blinds. Priv. shwr.

WINTHROP, 4844—WE HAVE WARM 1-2 rms.; new, dec.; inner spr'g beds; $4-$8 wk.

WINTHROP, 4732—2 RMS. [REAL KITCH.], sleep. pch.; also large frt. kit., pch. Barg.

WILSON, 826—2 RM. FRONT APT. NICELY furn., elec. refrig.; reas.; adults only.

West Side.

ARTHINGTON, 4123—LGE. FRT. BEDRM., conn. kitch.; heated; mar. cple, $6.

WASHINGTON-BL., 1361—RACINE APTS. 2 large comp. furn. rms. and kitchnt.; stm. heat; adj. bath; h. w. always. $5 wk.

BOARD AND LODGING.

South Side.

GREENWOOD, 4426—WARM, CLEAN RMS. Excellent table; 5 trans.; reas. Atl. 3123.

North Side.

LAKE SHORE-DR., 1042—BELLEVUE CLUB FOR GIRLS. RADIOS. BOARD. OPT.

SHERIDAN, 5643—HSE. FRT. DBL. FACING lake; ex. mls. pri. fam. Reas. Sun. 9319.

WAVELAND, 730—BUS. GIRLS; LOVELY hm.; pri. bath; board, $6.50-7.50. Bitt. 1878

Suburban.

A REAL HOME IN NORTH OAK PARK Resid. Dis.—Excel. ckng.; $10. Euclid 5184.

Convalescent Homes.

NURSE WILL GIVE EXCELLENT CARE TO elderly person in her home. Large room; price reasonable. Berkshire 8981.

HOME FOR AGED INFIRM, MILD MENTAL AND CONVALESCENTS. MID. 1605.

PRI. HOME, NOT INSTITUTION. NURSE; care for elderly ladies. Reas. Oak. 4124.

NURSE—WITH IDEAL HOME, WILL TAKE elderly lady or conval. Briargate 1899.

Children.

BOARD INFANT OR SMALL CHILD; ROOM for parent; reasonable. Evergreen Pk. 7293.

PRIV. FAM.—EXC. CARE, BOARD CHILD. Nr. school; mother opt. Reas. Mans. 6335.

WANTED—TO RENT—ROOMS.

MAR. CPLE.—SON, 19; DES. TO BE RECD. in refnd. priv. Gentile hm.; privileges; no other roomers; nr. N. S.; reas. terms; meals pref., but optn'l. Address N 261, Tribune.

HOTELS AND APARTMENT HOTELS.

Montrose Beach Hotel
1-2-3 Room Apts., $40 Up.
$2.50 and up daily; $12.50 up weekly. Soundproof, elegantly furnished; refrigeration; free radio; coffee shop and garage.
24 HOUR HOTEL SERVICE.
925 Montrose-avenue. Bittersweet 7700.

PLAZA HOTEL,
CLARK AND NORTH-AVENUE.
An ideal Location—Facing Lincoln Park and Overlooking Lake Michigan.
From $2 daily single $3 daily double.
Special weekly and monthly rates.
500 Rooms—Each with Bath. SUP. 2680.

DEVONSHIRE HOTEL.
IDEAL WINTER RESIDENCE.
The most conveniently located hotel on the near north side.
24 hour hotel service. $7 week up.
Special monthly rentals to permanent guests.
19 EAST OHIO. SUPERIOR 4900.

HOTEL ALCAZAR
3000 WASHINGTON-BLVD.
Modern, smartly furnished, outside rooms; complete hotel service. 10 minutes Loop.
Rentals from $6 Weekly.

CLARK, N., 2026 MOHAWK 3460.
NEW BLDG., OPP. LINCOLN PARK.
HOTEL CLAYTON.
300 MOD. ROOMS. BEAUTYREST BEDS.
$5.00—PER WEEK—$5.00.
FREE RADIO. 10 MIN. TO LOOP.

ATTRACTIVE COMPLETELY FURNISHED two room apartments; new electric refrig. Most inviting rentals. Phone Fairfax 0200. One room; in-a-dor bed bath, dressing room.
HOTEL VERSAILLES,
DORCHESTER-AVENUE AT 53D-STREET.

NORTH PARK HOTEL,
CORNER OGDEN-AV. AT CLARK.
Opposite Lincoln park. Mohawk 3200.
Beautifully furnished 1-2-3 rm. apts. Complete hotel service. All outside large apts. 10 min. downtown. New. dec. Reas. rates.

Chateau Hotel, 7.50 Wk.
3838 BROADWAY. DAILY $1.50 UP.
Inspect the finest rooms on North Side; each with bath, shower; grill, elevator; L. bus, suface lines at door. Ph. L. V. 8310.

Lincoln Park Arms Hotel.
Bedrm. apts., very attr.; inador bed in liv. rm. Beau. view of park, lake. Day, week, or mo. Also 1 rm. apts., twin or double beds. 2738 PINE GROVE-AV. MOHAWK 8102.

4843 SHERIDAN-RD LONGBEACH 2000.
Unusual Values, $8 Per Wk.
Beautifully furnished, newly decorated rooms. Excellent transportation. SINTON HOTEL, Corner of Argyle and Sheridan.

HOTEL CARLING.
You should see our $8 week private shower rooms. Daily, $1.50 single and up. Our dining room serves excellent food.
1512 N. LA SALLE-ST. MOHAWK 1200.

$6—$6—$6—$6—$6
A week. Each rm. completely decor. Priv. bath; L. surf. tr. Out of town guests invited. PERSHING HOTEL, 6400 COTTAGE GROVE.

"THE CHATELAINE"
Beautifully furn., newly decorated rooms; inador beds, with bath, as low as $6.50 wk. 4911 N. WINTHROP-AV. Longbeach 3800.

BUENA TERR. APT. HOTEL.
4246 SHERIDAN-RD.—Beau. furn., newly dec.; lt. spac. 2-3 rm. apts.; comp. hotel svc.; all trans.; $47.50 up; children's pri. playgrd.

HOTEL OLYMPIC.
200 rms.; bath; free radio; $6 wkly.; $1.50 dly.; 5 min. to lp. 1015 N. Clark. Whi. 4290.

— — BUENA PARK HOTEL — —
4145 Broadway 350 newly furn. outside rms., $6 wk. up. L bus, st. car at door.

WACKER HOTEL—NEW FIREPROOF BLDG. Outside rooms; private baths; $7 wk. up. 111 W. Huron-st., cor. Clark. Select clientele.

— CHELSEA HOTEL, 920 WILSON-AV. — 2 rm. suites, connect'g. bath, $11 wk. for two. Single with bath, $6.50 wk. up. $2 day.

STEVENS APTS., MICHIGAN-AV. AT 8TH. FOR INFORMATION, PHONE WAB. 4400.

739 BELMONT—LAKE VIEW APT. HOTEL. Kitch.; elev.; compl. serv. Lake View 8722

OAK, 104 W. OR 120 W. SCHILLER-ST.— Hotel rms., $3 up; 1-2-3 rms., $4-$8.

ROOMS, SUITES AND APARTMENTS — $2.50 day up. Hotel Maryland. 900 Rush-st.

THE CORONADO APTS.—1-2-3 ROOM KITS $50 up; near lake. 1061 Rosemont.

STORY HOTEL, $115 SEDGWICK—½ BLK to car-bus trans.; $5 wk. Spec. mo. rates.

HOTEL BELPARK—5244 N. CICERO. Chgo's newest hotel. $6 up wk. Ave. 4480.

HOTEL LINCOLN CORNER CLARK LINcoln and Wells. 300 Outside Rooms.

211
E. Delaware-pl.
1 ROOM
Furnished Kitchenettes
FROM
$47.50 TO $75
Rentals Include Gas, Light and Refrigeration.
Free Maid Service.
24 HOUR SWITCHBOARD SERVICE.
Convenient to Loop and shopping centers.
OVERLOOKING THE LAKE.
WHITEHALL 4450.

OUTSTANDING
VALUE
No car fares—every convenience—a fine home
IN THE LOOP.
Enjoy all the advantages of living in downtown Chicago; cheerful, comfortable rooms at rates beginning at $1.50 a day. Lower rates to permanent guests.
FROM $6 PER WEEK.
With bath convenient.
$9 and up with private bath.
$6 per person for double room with bath.
HOTEL ATLANTIC
Clark, near Jackson-blvd. Wabash 2646.

MORE FOR YOUR MONEY.
Fort DEARBORN Hotel
CORNER LA SALLE AND VAN BUREN-STS. 550 rooms, 18 story, modern fireproof bldg.; newly decorated and furnished; large attractive outside rooms; close to your work and downtown activities.
SPECIAL RATES.
$7.50 Weekly. $1.50 Daily.
OPPOSITE LA SALLE STREET STATION.

DEARBORN PLAZA
KIT. APTS., $12.50 WK. UP.
ROOMS $9 PER WEEK; DAILY, $2.50.
KITCHENETTE APTS., $50 MO. UP.
Newly decorated. Refurnishing and carpeting in progress. Newest 15 story bldg. on Gold Coast. Walking distance to Loop.
1032 N. DEARBORN-ST. WHI. 6464.

WELLINGTON ARMS
2970 SHERIDAN-ROAD.
Smartly furnished 1 to 3 room kitchen apts.; overlooking Lincoln Park and the lake; 15 minutes from the loop. Furnished and unfurnished. Rates begin at $40 unfurn., $55 furn. Daily rate, $2.50 up. Bit. 4600

SHELDRAKE HOTEL
1-2-3 rm. kit. apts. OVERLOOKING LAKE. Unusually attr. furn. Compl. hotel service. Bus at door. Rates as low as $45 PER MO. 4520 CLARENDON-AV. LON. 8600.

APARTMENTS AND ROOMS TO SHARE.

A COMPLETE ROOM, APT., AND BOARD service. Chicago Room Registry, Dea. 2713

BUS. CPL. SHARE MOD. 4 RM. APT., north, same; own rm.; ex. trans. Lak. 3856

TEACHER WILL SHR. ATTR. 3 RM. APT. with yg. woman; teacher pref. Abe. 0715.

1 OR 2 GENTLEMEN TO SHARE APT. with same. Palisade 0666 after 6 p. m.

BUS. GIRL SHARE HOTEL RM. WITH same. 162 E. Ontario, Apt. 312, aft. 6 p. m.

BUS. MAN WILL SH. LGE. FURN. APT. with same; reas. Col. 4592 after 7 p. m.

TO RENT—HOUSES.

North Side.

SUBL. MAR. 1-OCT. 1, 5 RM. BRK. BUNG. with gar. 2450 Coyle-av. Hol. 5540.

Suburban—West.

7 RM.—2 STORY BRICK COTTAGE, H. W. heat, 2 car brick garage, large lot, fenced, $35. 39 W. Harrison, Lombard, Ill.

Suburban—North.

INDIAN HILL DIST.—COL.; 5 MASTER bedr., 3 bth., libr.; ¼ ac. Kenilworth 5288.

SUBLEASE 4 BEDR., 3¼ BTH., BRK., OIL, sun rm.; $125 offer. Winnetka 253.

WANTED—TO RENT—HOUSES.

EXP. FARMER, POULTRY RAISER, HATCHeryman wants to rent 3 or 4 rm. hse. with 1 or 2 a. of land, low rent, on So. or S. W. Side or will take charge of poultry farm. E. Wood, 6352 Kenwood.

TO RENT—APARTMENTS—SOUTH.

General List.

KIMBARK GARDEN APTS.
5317 Kimbark. 1-2-3-4 room unfurn. daylight apts., near schools, churches; center of Hyde Park shopping district. Rent reas.

5331 LAKE PARK-AV.—3-4 RMS., MOD., refrig., gas, elec. free, $42.50. Agent on premises. Hyde Park 5525.

One, Two, and Three Rooms.

2-3 ROOMS
$32.50 to $37.50
Mrs. McCurdy. Drexel 3335.

SUBL. 3¼ RMS.—CANVAS WALLS, ELEC. refrig., tile bath, shower, $40. Available Feb. 1. Flesvig, 8213 S. Cottage Grove-av.

6640 MARYLAND—2 ROOMS; ELEC. REF.; street car and L transportation. $30.

3 OUTSIDE RMS. — MOD.; REFRIG.; 1½ blks. I. C.; will sell furn. 7355 Yates, 2d.

MARCH 1ST—3½; IN-A-DOOR, TILE BATH, shower, refrig., free gas. 8124 Indiana-av.

3 LG. RMS.—NR. I. C., BUS, SURF.; FREE lt., gas; reas.; immd. poss. 1357 E. 53d-st.

3 RMS.—VERY LIGHT, NEW, DEC., $25; stoves furnished; conv. tr. 6056 Normal.

3 ROOM APT.—FREE REFRIG., IMMEDIate possession. 6306 S. Hermitage.

3 ROOMS $30—ELEC. REFRIG., PRIV. porch. 1405 E. 65th-Pl. Agt. on premises.

1643 E. 67TH [EAST END]—3 RMS., REfrig.; all trans.; avail. now. Hyd. 9378.

5339 COTTAGE GROVE—3 LG. LGT. RMS., free elec., gas; elec. refg. $32.50; adults.

434 E. 109TH-ST.—3 LARGE FRONT RMS. $37.50. 2 blks I. C. Pullman 8019.

Four, Five, Six Rooms, and Larger.

SOUTH SHORE'S FINEST.
6 rms., 2 baths; breakfast rm.; garage.
7370 SOUTH SHORE-DR.
6919 CHAPPEL.
OWNER, PLAZA 6754.

5 ROOMS, $42.50.
5556 Ellis-avenue, 2d; lge., lgt. rms., refr. Near U. of C. Orr Realty, 1315 East 53d.

4420-28 DREXEL-BLVD.—4 ROOM MODERN apt.; free electric refrigeration; newly decorated; $45. Phone OAKLAND 7197.

CHOICE 7 RM. APT., 2 BATHS, GAR., DEtached; sunny. Best part So. Shore. Nr. lake, I. C., etc. Gentiles. 2518 E. 72d-st.

6258 STONY ISLAND-AV.—4 ROOMS, $38; across from park; excel. trans. Lak. 6480.

837 E. 65TH-ST.—4 RMS., ELEC. REF. IMmediate poss.; st. car, L trans. $37.50.

SUBLEASE—6 RMS., 2 BATHS; 1ST FLR.; close to all trans.; $47.50. Oak. 4880.

7206 VINCENNES-AV., 3D FL., 4 RMS., elec. refrig. $37.50. See janitor.

AVE. L, 9621—6 LARGE, LIGHT, CLEAN rms., bathrm., stv. ht. Reas. Adults pref.

TO RENT—APARTMENTS—SOUTHWEST.

Four, Five, Six Rooms, and Larger.

SUBL. 5 RMS., GAR.; ELEC. REFRIG., ST. ht. Reas. 6353 S. California-av., 1st.

TO RENT—APARTMENTS—NORTH.

General List.

— — 2000 LINCOLN PARK WEST — —
2-3-4-5 Rooms, $55 to $155.
Doorman. Opposite Lincoln Park.
PETER F. REYNOLDS. LINCOLN 3633.

— — 718-56 IRVING PARK-BLVD. — —
3 and 4 room apts., very choice and select Modernized. Free utilities. $42.50-$55.

— — — — 520 SURF-ST. — — — —
3 and 5 room apts.; tile bath; good trans. Reasonable rental. Janitor on premises.

3-4 RM. APTS.—ELEC. REFRIG.; DECOR.; $35-$40. 4844 N. ROCKWELL-ST.

One, Two, and Three Rooms.

938 FOSTER-AV.
Barg.; 2½ rms.; Pullman kitnt.; exc. view; free light, gas, refrig.; newly decor.; only $32.50; nr. lake, best trans. References.

2½ ROOMS CARPETED; TILE BATH; new bldg.; free gas, lt., refr.; subl., $32.50. 1369 Greenleaf. Ball. Lon. 2355. till 6 p. m.

3 ULTRA MODERN ROOMS—TILE BATH 7 story elev. bldg.; free carpet, gas, refrigeration. 1505 Morse-av. Sheldrake 3820.

2 OR 3 RM. APTS.—517 BROMPTON. White woodwork, beau. dec.; free gas. 1st fl.; $35-$50. [Just off Sheridan. 3550 N.]

1218 VICTOR-AV. [5800 N.]—2½ RMS., inador. Free refrig. $34. Exc. transp.

2 ROOM APT.—ELECTRIC REFRIG.; DECOrated, $30-$32. 4864 N. ROCKWELL-ST.

MORSE-AV., 1528—SUBLEASE 1 OR 2 mos. Unusually attr. 2 rm. apt. She. 1232.

2322 Commonwealth Apts.
Spacious 3 room apartment. Carpeted. Rental includes gas, elec. refrigeration, 24 hour desk and switchboard service.
2322 COMMONWEALTH-AVENUE.

1400 LAKE SHORE-DRIVE.
2 ROOMS. Living room, dinette, kitchenette, $57.50. Gas, light, refrigeration included in rental. Agent. Whitehall 4180.

2507 WINNEMAC-AV.
Mod. 3¼ lge. light rms., 3 closets, inador, shower, refrig. See Mrs. Harz on premises.

5920 RIDGE—2 RM. APT., ELECTRIC, GAS, refrig. included. Excellent trans. Conven. to schools and stores. Agent on premises. Longbeach 1838.

Four, Five, Six Rooms, and Larger.

215 E. Chestnut—Sublease.
Beautiful 5 room apt. Open view in 3 directions; 2 bedrooms, 2 tile baths and showers. Large living room, dining room, kitchen, hall, 5 big closets.
24 hour swbd., elev., doorman, office service; 18 hr. food shop; maids avail. Bus, taxi at door or walking distance to Loop. Gas and refrigeration free.
Finest neighborhood in Chicago. Sacrifice for quick occupancy.

180 E. DELAWARE.
5 room apartment includes 2 master bedrooms, with colored tile baths. Gas light and refrigeration included in rent.
Direction Downs Mohl & Co.
I. M. RYAN, MGR. WHITEHALL 5100.

1400 LAKE SHORE-DRIVE.
4 ROOMS, bedroom, living room, dinette, kitchenette, $82.50. Gas, light, refrigeration included in rental. Agent. Whitehall 4180.

720 WAVELAND-AVENUE.
Modern, large, light 5 room apts.; G. E. refrig., solarium; good trans.; immed. occupancy. See janitor or phone Franklin 8383.

544 BROMPTON-AVENUE.
Mod. 5 rm. apts.; arched doorways, elec. refrig., showers, tile bath.; nr. outer drive. See janitor or phone Franklin 8383.

999 LAKE SHORE-DRIVE.
9-10 rm. apts. in Chicago's finest apt. loc.; mod.; imm. occu. Reas. rental. Ran. 5025.

1367 N. STATE-PKWY.
Very desirable, 10 rooms, 3 baths.
WALLER & BECKWITH, Lake View 6480.

5 RMS., TILE BATH AND KIT., SHOWER stall, canvas walls. Reas. rent. 2809 Lunt-av. For particulars phone Briar. 1111.

6 RMS.—SUN PAR., 2 BATHS, THROUGH ventilation; nr. lake, L, bus; immed. poss. Raymond Realty Co., 1569 Howard. Bri.1668.

— — — 2341 COMMONWEALTH-AV. — — — Sublease 6 rooms, 2 baths; high floor. Reasonable. Central 5050.

— — — — 3740 PINE GROVE — — — — 4 rooms, inador; excellent location and transportation. Rental very reasonable.

— —2467 GUNNISON—4 LARGE ROOMS— — Shower, bath, refrig., newly decorated. Well kept building..............$40

DOVER-ST., N. E. COR. WILSON-AV.—4 RM. modern apts.; electric refrig.; modern; newly decorated; $42.50 up. Phone Ardmore 6162.

LOVELY CORNER 5 RM. APT.—PRIVATE screened front pch.; 2d fl.; immed. poss.; $60. 1403 Rascher [5432 N.]. Sunny. 7275.

6536 GLENWOOD—NEAR LOYOLA EXP. station; 5 large rms.; sun par.; rear pch. H. W. CROXTON & CO. 4723 Broadway.

4747 MALDEN-ST. — MODERN BLDG. ON attractive st. 5 rms., sun par., sing. porch. H. W. CROXTON & CO., 4723 Broadway.

1446 JARVIS—COR. APT., 6 LG., LT. RMS., sun parlor; 2 baths; near L and lake. H. W. CROXTON & CO., 4723 Broadway.

1906 LINCOLN PARK WEST [NO. PARK-avenue], block from Lincoln park; 4 light rooms, electric refrigeration, $40-$42.

SUBL. LGE. 4 RM. APT.; SUN PARLOR. 1547 Sherwin, Rogers Park. Rog. Pk. 0588.

6 ROOMS—NEWLY DEC.; BATH, EX. LAV. Free gas and refrig.; $65. Rog. Park 6360.

4 RM. APT., 2D—BEDRM. IMMEDIATE poss. Mod. Gd. trans. Barg. 4309 N. Paulina

4 AND 5 RMS., G. E. REFRIG., STM. HT.; nr. L and surf. $32-$35. 1123 Fullerton.

3½ RMS.—BEDRM., INADOR; CARPETED; free gas, refrig.; Feb. 1; $57.50. Bri. 5261.

5 RM. APT.—SUN P.; 2D; EL. REFR.; $46. 1402 Warner-av., nr. Clark [4100 N.].

IF YOU WANT A BEAUT. APT., REFINED nghbrhd., reas. rent, call Edgewater 6613.

1555 HOLLYWOOD—4 ROOMS, 2 BEDRMS. See agent or phone Franklin 1424.

MARSHALL FIELD GARDEN APARTMENT homes. 411 Blackhawk-st. Lincoln 2121.

714 BUCKINGHAM-PL.—5 LARGE, BRIGHT rooms; G. E. refrig.; immed. poss.; $45.

7418 N. WESTERN—5 RMS.; MOD. APT.; tile bath; free refrig.; $50.

TO RENT—APARTMENTS—NORTHWEST.

One, Two, and Three Rooms.

1 RM. KITCH. APT.—$18 MO. STM. HT.; exc. trans. Storinger, 4743 N. Bernard.

Four, Five, Six Rooms, and Larger.

NORWOOD PK.—MOD. 5 RM. APT., 2 POR., refr., nr. trans., schls.; garden; sep. furnace. $40. 6322 N. Nordica. Pk. Ridge 1561J.

— $35-$41—5 LARGE RMS., PORCH — Mills, 5552 North-av. Merrimac 6002.

5518 MELROSE, 1ST FL.—6 RMS., H. W. ht., lg. playrm. in basement. Irv. 2963.

4½ RM. APT.—2D FL., 3602 N. LAMON-ST. ht. Jan. serv. Frig. Ph. Max. Van Bur. 0400.

1148 N. HARDING—4 ROOMS, EXTRA INa-dor; free refrig., reas. Div. 9500.

3001 LOGAN-BLVD.—BSMT. APT., 5 RMS., elec. refrig. Reas. See Jan. or Ran. 3477.

6 LIGHT, LGE. STM. HEATED RMS., $55 Good trans. 2416 N. Harding-av., 1st.

TO RENT—APARTMENTS—WEST.

Four, Five, Six Rooms, and Larger.

5033 MAYPOLE—5 RMS. HEATED SUN porch. El. refrig., gar. incl. $55. Poss. now. Charles Bertch, 21 N. Cicero. Man.8100.

4315 W. 16TH-ST.—5 RMS., ELEC. REFG.; rear porch. Inq. jan. or call Fra. 0353.

4 ROOMS — STEAM HEAT; $35; GOOD transp.; janitor; 149-51 S. Whipple.

TO RENT—APARTMENTS—SUBURBAN.

NORTH.

Evanston—15 minutes to loop.

SUBLEASE MAR. 1—ATTRACTIVE 5 RM. apt. Eng. manor bldg. $75. Gre. 4672.

WEST.

Austin—14 minutes to loop.

ATTRACTIVE 4-5 RM. APTS. NOW AVAILable: Oak Park and Austin. $42.50-$85. LANG, WEISE & CELLA, RANDOLPH 2574.

TO RENT—FURNISHED APARTMENTS.

(See Also Hotels and Apt. Hotels.)

SOUTH.

THE CARYLCOURT,
4537 DREXEL-BLVD. ATLANTIC 1800.
South Side's newest, roomiest 2-3 rm. kit. apts.; 24 hr. service; modern furnishings.
LEEDS HOTELS.

LUXURY AT LOW COST.
2 rooms in de luxe bldg.; oversized living rooms; 24 hour hotel serv.; free swmg. pool. 6731 JEFFERY. FAIRFAX 4282.

BELVIDERE APT. HOTEL,
4655 LAKE PARK-AVENUE.
Attractively furnished 1-2 and 3 room kitchenette apartments, $40 and up.

MIDWAY DREXEL APTS.
6020 DREXEL—AT THE MIDWAY.
Exquisite 2-3 room units. Venetian blinds. Comp. serv., ex. tr.; mod. rental. Dor. 7080.

IRVING APTS., $40 UP.
Beaut. 2 rm. units; refrig.; elev.; 24 hr. phone serv.; ex. trans. 4300 Drexel.

1½ ROOMS, $35 UP.
Free gas, light, refrig.; 2 blks. L; bus at door. 4336 Drexel-boulevard. Oakland 4951.

EVERETT ARMS APTS.
5465 Everett-av. Beau., spacious 2 room apts.; quiet neighborhood; 1 blk. from lake.

RAINBOW APARTMENTS.
7715 So. Shore-dr.; 1-2-3 rms.; completely furn., facing lake, I. C. trans. and bus. Reas.

1 RM. FURN. APTS.—NEWLY CARPETED and attractively furnished; moderate rentals. 5419 Harper-avenue.

UNITY APTS.—1433 E. 65TH-PL. BEAU. furn. 2 rm. apt.; priv. bath; Frig.; daily maid; all trans. $8.50 wk. No dogs or cats.

1435 E. 60TH—NEWLY DECOR. SMARTLY modernized 2 rm. furn. apts.; free phone, refrig., daily maid serv. Rentals from $45.

VERY NICELY FURN. 2-4 RMS.—LARGE sunny. I. C., bus, surf. 1432 E. 69th-place.

ATTRACTIVE 3½ RM. FURN. APT. VERY reasonably priced. Inq. 5419 Harper.

2444 MICHIGAN-AV.—PRIV. BATH; CLEAN AIRY KITS; free gas, elec.; $4.50 week.

COMPLETE SERVICE — QUIET L. SURF., R.I., bus. Cut rates. 6818 Normal. Nor.6824.

3 RMS., NICELY FURN. $35; FRIGIDAIRE. Good transp. Adults. 5107 Kimbark.

MODERN 3 ROOM APTS.—ELEC. REFRIG. tile bath; light, gas; reas. 7905 Luella.

MINERVA CREST APTS.—ATTR. 1 AND 2 rm. elec. refrig. gr. trans. 6540 Minerva.

4 RMS. STEAM HEAT. CLEAN. ELECT. refrig.; priv. entrance.; adults. Eng. 5148.

2 RM. BEDRM. APT.; COMPL. FURN.; maid serv.; very reas. 6338 Eggleston-av.

7010 CREGIER-AV.
APARTMENT HOTEL.
Beautiful rooms; kitchenettes, with or without bedrooms. Some with modernistic furniture. Near I. C., shops, and schools.

YALE MANOR,
6616 Yale-avenue. Fireproof bldg.; modernly furnished; 1-2 room kitchenette apts. Light, airy; free elec. gas. Frig., linen, elev., maid serv.; tr. R. I., bus, L, surf. Eng. 7900.

6417 DREXEL—2 RMS., $40-$42.50; PRI. bath; compl. furn.; maid serv. Plaza 7484.

SOUTHWEST.

6339 S. CAMPBELL—FURNISHED 1 AND 2 rm. kits., $6 up. Elec. refrig., gas, light.

NORTH.

LAKELAND APT. HOTEL,
4541 SHERIDAN-RD., NR. WILSON-AV. Mod. 1-2 rm. kit. apts. Smartly furn. Brand new Gen. El. refrig. Daily maid service. A real value, $40 up. Your inspec. invited.

1400 LAKE SHORE-DR.
5 room efficiency, 2 bedrooms, 2 baths, large living room, dinette, kitchenette, spacious closets. Every room overlooking lake. Elegantly furnished. Call Moran, Whi. 4180.

2827 BURLING-STREET.
Large 1 room kitnt. apts.; private bath, maid service; clean and quiet; refrigeration. Reasonable rates. Bittersweet 1267.

GLENWYN APTS.
6040 WINTHROP-AV.
Newly carpeted, furnished, and decorated 1-2 rm. kit. apts.; beau. furn.; $42.50 up.

432 SURF-ST. (2850 N.).
SURF-LANE APARTMENTS.
Now avail., 2 and 4 rm. apts., large, beaut. furn. Daily maid serv. Exc. trans. Very reas.

SUBL. 4-6 MOS., 5 RM., 2 BATH APT.; EXquisitely appointed and decor.; will rent for same price as unfurn.; $125 mo.; maid, linens, light, gas. 941 Carmen. Long. 4813.

ASHLAND APTS.
4531 N. Ashland; 3½ rms.; modern furn. gas, electric, refrig., maid. Restricted.

The Kenard, 5746 Kenmore.
Sunny 1-2-3 rm. apts., $42.50 up; nicely furn.; complete serv.; nr. lake, all transp.

SHEROSE APARTMENTS.
Bedroom apt., newly carpeted and furn.; beaut. dec.; maid serv. $50. 4241 Kenmore.

THE BERNISS, 1414 Pratt-bl.
1 and 2½ rm. kitnts. with bedroom, $40 up, 25 min. Loop. Complete hotel service.

Millsfield Apts., $40 Up.
Beaut. 1 and 2½ rm. apts. Comp. hotel service free. Excel. trans. 3933 Clarendon.

LAKEWOOD PLAZA,
6916 Lakewood-av. Very desirable, completely furn. 1-2 rm. apts.; bus, L, 1 blk.

BEAU. 2 RMS.—LARGE LIV'G RM., REAL kitch., Frigid., furn'd lovely, cheerful; 2-3 adults. Reas. 618 BUCKINGHAM-PL.

4500 MALDEN-ST.—1-2-3-4 ROOM APTS., furn.; newly decor.; service, elec. refrig., modern. $37.50 and up. Longbeach 1979.

A QUAINT LITTLE FRENCH PEASANT 2 story house. COOK ESTATE, 161 E. Erie-street. Superior 2875 or 0749.

MODERN 3-3½ RM. FURN. APTS. $50 UP. Extra inador, gas, lgt., refrig.; all trans. 718-56 Irving Park-blvd. Nr. Outer Drive.

BEAUTIFUL FURNISHED LIGHT, LARGE 3 rm. apt., $42.50; elec. refrig.; shower; all trans. 807 Cornelia-av. Wellington 6118.

DOVER-ST., N. E. CORNER WILSON-AV.— 1 rm. mod. apts. with priv. bath; newly dec. $22.50 up. Phone Ardmore 6162.

MARGATE APT. HOTEL—4923 SHERIDAN-road; 3 rm. apt.; bedrm.; refrig.; maid serv. opt.; 1 rm. Pullman; sleeping room.

1511 N. CLARK-ST. APTS.—4 ROOMS; 2 bedrms. 2 rm. apt. Refrig.; maid serv. opt.

1 RM. KITNT.—MODERN, REFRIG. INC., gas, lt., $32.50. 2525 N. Clark. Div. 9500.

SPACIOUS FRONT 4 RMS.; BEAU. FURN.; 1 blk. L, lake, bus; reas. 1358 Greenleaf.

1 AND 2 RM. FURNISHED APT., $3.50-$7. Wendell Hotel, 1014 N. Wells, near Loop.

4 ROOMS—BEAU. FURN., $58-$60; REFR., shower; ½ blk. lake, bus, L. 1333 Touhy.

3 RMS., $55—PRIV. BATH, FRIG., PORCH; also 1 rm. kit., $7 up. 2719 Hampden-ct.

1700 GREENLEAF—SPACIOUS 4 RMS. Refr. Mod. $50. Nr. lake, tran. Key.1613.

6 R. APT.—COMPLETE; LOVELY HOME; all trans.; ref.; immed. sac. Sun. 3611.

KENMORE, 4640—3 RMS., ELEC. REFR., $12; also hskpg. rms., $4.50 up.

STUDIO APTS.—COR. BROADWAY; SUIT. bus. and home; $30 up. 5602 Ridge.

AGATITE, 917—2-3 RM. APTS., LGE. LIV. rm., beau. furn. bedrm. Priv. bath. Adults.

1448 LAKE SHORE—6 ROOMS, 3 BATH; $200; restrict. bldg. Sup. 1409 before noon.

1911 BELLE PLAINE—3 OR 4 RMS., COMP. furn.; refr.; encl. pch.; $38. Gra. 5679.

416 DEMING-PLACE—4 ROOM APT., 2 BEDrms., refrigeration; also slpg. room.

1145 MORSE-AV.—NEW 1-2-3½ RM. APTS.; beau. furn.; ½ bl. lake, park, L; low rent.

4325 DAYTON—NR. MONTROSE, CLARENdon; 1-2-3 rm. apts.; comp. serv. $8.50 up.

NORTHWEST.

NEW. DEC.; AIR COND.; LARGE BEDROOM, liv., kit. encl. pch.; lt., gas, refrig., phone; $60; suit. 2-3 adults. 5156 Montrose.

LOGAN SQ.—2746 KIMBALL, 2D; 5 LARGE light rms.; new. furn.; ref.; all tran. Reas.

WEST.

DE LUXE 2½-3½ ROOMS.
Smartly decor., tile bath, shower, maid service, linens. $60-$75. 143 N. Parkside.

"THE CHATEAU"—1-2-3 RM. FURN. APTS. 24 hr. hotel swbd.; twin beds; best trans.; Gentile. 330 N. Austin-bl. Vil.8500. Aus.8510.

ROSANNE—4024 WEST END-AV., 1½ ROOM kit. apts.; ref.; maid, linen; all tr.; reas.

4 BEAUTIFUL ROOMS—BEDRM., SHOW'R. Free gas, light, refrig.; $45. 221 N. Cicero.

4 RMS.—NICELY FURN.; H. W. HT.; FRIGidaire. Apply 801 S. Karlov, Mrs. O'Connor.

WANTED—TO RENT—APARTMENTS.

1 RM. KITCH. APT.—WEST SIDE PREF. State rental. Address P Y 224, Tribune.

TO RENT—STORES.

South Side.

1009 EAST 63D-STREET.
Ideal drug store corner. Only place in vicinity not restr. against liquor sales.
949 EAST 63D-STREET.
Excellent location for women's apparel store. 30x115.
South Side Management Co.
DORCHESTER 7900.

Cor. Bldg., 63d-Ashland.
2 stores, $125 and $150.
3310 W. 63d, $35. 1937 W. 63d, $30.
John F. Curtis, 6319 S. Ashland. Prosp.2771.

—N. W. COR. 79TH-ST. AND RHODES— Available for occupancy Feb. Ideal location for food mart, variety and dry goods store. DORCHESTER 7900.

— — — — 2376 E. 71ST-ST. — — — — 2 desirable, high grade retail chain store locations. Good business section. PHONE STATE 0675.

NATURAL CORNER LOCATION FOR DRUG or chain store. S. W. cor. 79th and Evans. Modern 20x75. Long, favorable lease. H. J. COLEMAN & CO., WENTWORTH 5702

LG., MODERN STORE, 7450 ARCHER, SUMmit; gd. for food mart, furn., dollar store, mfg. or any bus. Prospect 2559.

North Side.

IDEAL LOC. FOR DELIC. AND REST. Reas. rent. New bldg. 5024 Sheridan

2425 N. HALSTED, NR. FULLERTON—LGE. store, stm., $50. Weber, Div. 4210.

Northwest Side.

— — — 4009-13 N. AUSTIN-BLVD. — — —
3208 N. CICERO, NR. BELMONT.
Established store locations; desirable for any line. Call agent. State 0675.

3007 LAWRENCE-AVENUE.
Small heated store. Reasonable rent. Immediate occupancy. See janitor or ph. Fra. 8383.

— — — 3209 W. NORTH-AVENUE. — — —
Desirable store; in good location.
PHONE STATE 0675.

STM. HTD STORE—WITH LARGE BSEMT. Low rent. 3264 Milwaukee. Sta. 9393.

West Side.

60 DAYS FREE RENT; STM. HT.; IDEAL for meats, del., tailor, reas. rent. Col.10066.

Suburban.

— 2140 S. OAK PARK-AV., BERWYN — Desirable store; good business location. PHONE STATE 0675.

WILMETTE — DESIRABLE STORE, SUITable for bakery; good location. PHONE STATE 0675.

TO RENT—OFFICES AND SHOPS.

Central.

INDIVIDUAL OFFICE AND SECRETARIAL SERVICE. Private office, desk, mail, phone. Entire 4th floor, 201 North Wells-street.

10 S. LA SALLE, RM. 748—NICELY FURN. priv. off.; secretary service optional.

SUBLEASE ALL OR PART OF 4 RM. OFfice. Unfurn. Available now. State 4030.

TELEPHONE SECRETARIAL SERV., INC. Mail; 24-hr. phone serv. 333 N. Michigan.

SUBLSE. OFFICE—INCL. STENO. SWBD. 105 W. Adams. Rm. 704. Cen. 4624

BEAUT. FURN. OFFICE—REAS.; FULL serv. Rm. 611, 120 S. La Salle. Fra. 6217.

$1 MO. UP—MAIL-PHONE SERVICE. DESK space; reliable. 203 S. Dearborn. Rm. 902.

(Continued on following page.)

SMITTY—STARTING OFF WITH THE RIGHT FOOT

TO RENT—OFFICES AND SHOPS.

(Continued from preceding page.)

Central.

32 N. STATE—S W COR WASHINGTON. Fireproof bldg.; one floor also attractive offices; north light; night service; center loop; single room furnished $20; with recept. rm. $35 up; beautiful desk space phone, steno. SWIGART & CO Room 601.

20 E. JACKSON BLDG.
2 private offices and reception room. $25 a month and up.
Har. 7490. BAIRD & WARNER. Room 800.

FURNISHED PRIVATE OFFICES, $20—RECEPTION ROOM; PHONE AVAILABLE. DESK ROOM, $10; BLDG. WELL LOCATED. 82 W. WASHINGTON-ST., ROOM 420.

OFFICE STUDIO OR DISPLAY SPACE—P. O. in bldg.; low rent. EDWIN J. BOWES JR. & Co., 154 E. Erie-st. Whitehall 6026.

FISHER BLDG., 343 S. DEARBORN—DESIRable offices; reasonable rents. Hogan & Farwell, Inc., Excl. Agents. HAR 0472.

FURN. PRIV. OFFICE—LIGHT, COR. RM., carpet, sectl. and phone serv. incl.; $17.50-$27.50. 203 S. Dearborn-st. Webster 1693.

WESTMINSTER BLDG., 110 S. DEARBORN Exceptionally desirable daylight offices. FRANKENSTEIN & CO. CENTRAL 5753

TO RENT—MISCELLANEOUS.

OWNER WILL REMODEL BLDG IF NECessary. Suit. for garage and showroom, factory, laundry, etc. Located on N. W. R. R. in lge. Chgo. sub. Address O G 204. Tribune.

INDUSTRIAL PROPERTY.

MANUFACTURING SPACE.
221 E. 20th-st.(Cullerton-rd.)
37,782 sq. ft. on 2 floors—fireproof, sprinklered bldg. 2 freight and 2 passenger elevators, A. C. current; adequate truck loading facilities.
SEE ENGINEER ON PREMISES.
or
CHICAGO TITLE & TRUST CO.
69 W. Washington-street.

DAYLIGHT MFG. SPACE
for rent. New building, 1 mile from loop; fine light; passenger and freight elevators; loading platform; L, bus, I. C. and surface transportation. Eiger Realty, 140 N. Dearborn-street. Ran. 2376.

BUILDING — 28,000 SQ. FT. ON R. R switch; heat plant, elev.; light 4 sides.
ALSO
Building, 22,000 sq. ft. sprinklered; heating plant, elevator, R. R. switch.
HART & WHETSTON. STATE 8270.

FOR RENT—DESIRABLE MFG. SPACE; GD. light, sprinklered, heated, freight elevator, loading platform, side track, 6,000, 12,000, or 18,000 sq. ft.; very reas.
3500 S. MORGAN. BOULEVARD 2924.

WILL SUBLEASE 10,800 SQ. FT. WAREhouse Space on Priv. Switch Track—1st floor; reas. Address O F 428. Tribune.

LOANS—PERSONAL AND BUSINESS.

Personal Property and Salary.

Phone Your Request
For a
Quick Salary Loan
$10 TO $300
On
Your
Signature
Only

JUST SIGN YOUR NAME
NO ENDORSERS
NO CHATTEL MORTGAGES

LOCAL'S Simplified Single Signature Salary Loan Method satisfies thousands. Salaried men and women prefer to borrow without depending upon friends or relatives to sign their note—and without signing a chattel mortgage on furniture, auto, or other personal property. Your loan arranged while you wait.

TERMS 1 TO 20 MONTHS.
CHARGE MADE ONLY FOR ACTUAL TIME YOU HAVE THE MONEY.

LOCAL LOAN CO
UNDER STATE SUPERVISION.

7 W. MADISON at State. RANdolph 8400
1 N. PULASKI [Crawford]. Kedzie 5900
8 N. OGDEN at Madison. HAYmarket 4700
821 W. 63D-ST. nr. Halsted. ENGlewood 7800
1212 N. ASHLAND at Mil. BRUnswick 3100
4013 MILWAUKEE at Cicero AVEnue 1400
4701 N. WESTERN at Leland. LONgb. 2161
EVANSTON PHONE GREENLEAF 8060

LOANS
Without Endorsers

LOANS—PERSONAL AND BUSINESS.

Personal Property and Salary.

LOANS
At Reduced Rates

MONTHLY RATE NOW
3% on Balances of $100 or less.
2% on Balances Above $100 to $300.
1% on Balances Above $300.

NO ENDORSERS
NO WAGE ASSIGNMENTS

Any one can apply for a loan of $30 to $300 at Household Finance who can make regular monthly payments. Loans are made on furniture, car, or a plain note. Up to twenty months to repay.

18—CONVENIENT LOCATIONS—18

105 W. Madison, 14th floor. Franklin 0884
100 W. Monroe, 7th floor. State 1777
28 N. Clark, Room 253. Franklin 1082
77 W. Washington, 10th floor. State 0151
1737 Howard-st., 2d floor. Rogers Park 8320
4554 Broadway, 2d floor. Longbeach 7163
1951 Irving Park, 2d flr. Buckingham 1006
2809 Milwaukee-av., 5th floor. Capitol 3440
4704 Irving Park, 2d floor. Pensacola 4570
6255 S. Ashland, 2d floor. Hemlock 4510
2355 W. 63d-st., 2d floor. Republic 4472
6856 S. Halsted, 2d floor. Englewood 5534
841 E. 63d-st., 4th floor. Plaza 8360
9204 Commercial-av., 3d fl. So. Chicago 0103
11106 S. Michigan, 2d fl. Commodore 3880
4010 W. Madison, 4th floor. Kedzie 0704
Cicero, 6012 Cermak-rd., 2d fl. Cicero 6400
Oak Park 1140 Lake, 3d floor. Euclid 503

"Doctor of Family Finances."

HOUSEHOLD
FINANCE
CORPORATION.
Hear Edgar Guest Tuesday eves., 7:30—WLS.

LOANS UP TO $5,000.
1% A MONTH. NO EXTRA CHARGES.
Loans from $1 to $5,000 on Jewelry, Watches, Diamonds, Silverware. Prompt, courteous, safe and dignified.

USED AUTOMOBILES FOR SALE.

NASH
CLEAN UP SALE
TREMENDOUS
DISCOUNTS

'31 Buick (4 pass. Coupe).$80
Fine Condition.
'32 Plymouth Sedan.......$110
Reconditioned.
'31 Ford Coupe...............$70
Reconditioned Motor.
'31 Hup. Sedan $65
A Really Fine Car.
'31 Nash Sedan $95
Small 6 Motor.
'29 Durant Sedan $35
Fine Running Condition.

ALSO

Big savings on 1936 and 1937 Nash Sedans. Over $500.00 saving from original new car price can be had on some of these cars.

100
Dodges, Fords, Chevs., Plymouths, Hudsons, Nashes, Lafayettes at a
GREAT DISCOUNT
It will pay you to shop early.
COME TODAY
2 STORES.
2508 S. Michigan
236 E. 24th-st.
NASH SALES, Inc.
Factory Distributors.

AUBURN—'35 CONV. SED., OVERD., $395. Butler Motors, Inc., 2512 Michigan-avenue.

BUICKS '37s, '36s
1937s, $565 UP.
1936s, $495 UP.
[16 TO CHOOSE FROM; ALL COLORS.] 4 door tour. sedan. 2 door tour. sedans, coupes. Some with RADIO, HEATER, defrosters, clocks, side mts. All dual equip., etc. Your car dn., bal. 12-24 mos. 90 day guar. OAK PARK AUTO FINANCE CORP.
4618 Washington-blvd.

BUICK 1937.
WE UNDERSELL
'37-41 5 pass., 4 dr. sedan, 61 sedan, and opera seat coupe. Built-in trunk, side mounts, various colors. Some radio, heater. YOUR CAR DOWN, BAL. 12-24 MOS. CHRYSLER DEALER. OPEN EVENINGS.
3910 OGDEN-AV.

BUICK 1937, $695
DE LUXE small "8" Special Sedan; trunk comp.; dual access., heater, radio, clock, $695. Your car down, bal. 2 years. 90 day guar. OPEN TO 10 P.M. 7 DAY DRIVING TRIAL. CENTURY FINANCE CORPORATION.
850 JACKSON-BL.

BUICK '37, $695
Model 41. 4 door with trunk. 6 to choose from—All colors. YOUR CAR OR $100 DOWN.
CAPITAL FINANCE CORP.,
2235 MICHIGAN-AV.

BUICK '37, $695
Model 41. 4 door with trunk. 6 to choose from—All colors. YOUR CAR OR $100 DOWN.
CAPITOL FINANCE CORP.,
2235 MICHIGAN-AV.

Buick '37 61 Sed., $945
EMIL DENEMARK, INC.,
3860 OGDEN-AV.
Have a fine selection of 25 used Buicks in all models, styles and body types: '30 to '37, ranging in price from $50 to $795. FOR PARTICULARS PH. CRAWFORD 4100.

BUICK 1934, $297
A TRUNK 5 PASS. BRO. 6 WHL., PERFECT TIRES AND A GORGEOUS CLEAN CAR GIVEN AWAY AT $297. FELZ ALWAYS UNDERSELLS. 1132 DIVERSEY-BLVD.

BUICK—1937 MODEL 81 4 DOOR TOURING sedan; radio, heater, defroster. Goodyear safety tubes. Very low mileage; beautiful finish. This car looks and runs like the day it left the factory. Priced to sell today.
LAWDER BROS.,
6900 VINCENNES. 1 BLOCK W. OF STATE. OPEN SUNDAY. EVES. TILL 10.

Buicks – Special Closeouts.
1931 TO 1936.
7 p. sedans, 5 p. sedans, trunk sedans, limousines; lowest prices in town. SEE US BEFORE BUYING.
HILL MOTORS-PACKARD,
640 MADISON-STREET. OAK PARK

BUICK 1936-81, $675.
6 wheel 5 pass. de luxe sedan. Radio, heater, dual equipment thruout. Luxurious transportation at low cost.
Buick Dlr., 3807 Lawrence.

BUICK 1936, $495.
Cleanest 5 passenger touring sedan in town Radio, heater, slip covers. Low mileage. 4143 COTTAGE GROVE.

— — BUICK—1933 68, $250 — —
2 dr. trunk sedan; w. w. tires; gd. paint.
PACKARD CHICAGO.
24TH AND MICHIGAN. CALUMET 7413.

BUICK—1931 LIGHTEST 8 4 DOOR SEDAN. Private driven; like new. $175. 524 N. Cicero-avenue.

BUICK—1934 4 DOOR TRUNK SEDAN, model 41; real buy...........$295 Dor. 2310. Ruby Chev., 7158 Stony Island.

Cadillac '36 V-12 7 Pass.
Fleetwood Sedan, 4 door, with trunk, radio, heater, $1,275.
2317 S. MICHIGAN

Cadillac "8" '36 7 P. Sed.
Fleetwood, side mounts, radio, heater, chrome wheels, $1,175.
2317 S. MICHIGAN

Cadillac Real '37, $1,075
Trunk 4 door sedan. Just like brand new. Phone Well. 7802. MR. KRUEGER.

CADILLAC—'32 7 PASS. SEDAN.........$245 WESTERN MOTORS, 6445 S. WESTERN.

CHEVROLET '34 COUPE.
Good shape. For quick sale, only $195.
7158 STONY ISLAND.
RUBY CHEVROLET, INC. DOR. 2310.

CHEV. '36 SEDAN, $345
Master de luxe 5 pass. sedan; radio, htr., etc.
BURKE, 6733 S. WESTERN.

Chev. '33 DeL. 4 Dr. Sed., $195.
Equip. '34 wheels, tires; $50 below market. SPECIAL FOR TODAY ONLY. CHEV. DLR., 1050 Chicago-av. in Evanston.

CHEV.—'36 MASTER DE LUXE 2 DOOR sedan; knee action, turret top, trunk space, hyd. brakes, full Chev. eqpt. Appearance clean as new; mechanically perfect; priced for quick sale at $395. CLARK-MAPLE CHEV., 940 MILWAUKEE.

CHEVROLET—1935 2 DOOR SEDAN; RADIO, heater, etc., $325.
$25 DOWN AT KROLL'S.
AUTH. DODGE DLR. 7215 S. HALSTED.

Chev. '35 Mstr. Sedan, $349.
4 door, finished in golden tan; best Chev. value ever offered. Be sure to see it. DODGE DLR., 1019 DAVIS-ST., EVANSTON. EVANSTON CARS ARE BETTER CARS.

CHEVROLET—'35 MASTER DE LUXE SEDAN. Original finish. Knee action turret top, heater. Rare value. $315. MID-CITY CHEV. 1147 W. JACKSON.

CHEV.—'36 DE LUXE COUPE. THIS JOB will really demonstrate, special $365 Southwest Chev., 9220 S. Ashland. Ced. 3500.

CHEV.—'33 COACH: EXCELLENT CONDITION; low mileage; mechanically A1. $145 7557 Stony Island. Butterfield 1265.

CHEVROLET—'36 COUPE..............$385 1810 Irving Park. Graceland 7075.

CHEV.—'34 MASTER COUPE. KNEE ACT. Warehouse, 620 Schubert. Well. 8300.

CHEV.—'28 SEDAN; VERY GOOD RUBBER; runs fine, $40. 6640 S. Western-avenue.

USED AUTOMOBILES FOR SALE.

BUICK FLASH
Here's the safest place to buy
A SAFE USED CAR

1937 BUICK Model 90, 7 pass. sedan	$1,250
1937 BUICK Model 41, Sedan.........	775
1936 BUICK Model 41, Sedan.........	595
1935 BUICK Model 41, Sedan.........	475
1934 BUICK Model 57, Sedan.........	450
1933 BUICK Model 58, Sedan.........	325
1932 BUICK Model 57, Sedan.........	200
1935 CHRYSLER 4 Dr. 6 cyl. Sedan..	425
1934 CADILLAC 7 pass. Sedan.......	650
1936 AUBURN 6 cyl. Touring Sedan..	395
1936 DODGE 6 cyl. Touring Sedan....	475
1936 DE SOTO 6 cyl. Touring sedan..	495
1935 DE SOTO Airflow Sedan.........	495
1936 STUDEBAKER 6 cyl. Sedan......	495
1934 LA SALLE Touring Sedan........	450
1932 LA SALLE Touring Sedan........	295
1934 HUDSON Touring Sedan.........	350
1936 OLDS. Touring Sedan...........	550
1935 OLDS Touring sedan............	425
1937 FORD Convertible Coupe........	495
1935 DODGE Touring Sedan, side mts.	395
1933 HUPP Convertible Coupe.........	250
1933 TERRAPLANE Sedan..............	200
1931 STUTZ Conv. Sed., Dual valves.	195

For safety's sake buy a conditioned used car guaranteed by
James Levy Buick Co.
ESTABLISHED 34 YEARS.
2257 S. Michigan
PHONE CAL. 4626.

50 Chevrolets 50
'34-'35-'36-'37
ALL BODY STYLES.
Coupes, Sedans, Coaches, Town Sedans; Master, Standard and De Luxe. Some equipped with radio, heaters, etc.
Priced from
$175 TO $445
Michigan Ave. Chevrolet,
Michigan at 24th-st.

Chev. '37 Sedan, $495
SPARKLES with newness. MASTER sedan; trunk; de luxe access.; heater, radio, $495. Your car down, bal. 2 years. 90 day guar. OPEN TO 10 P.M. 7 DAY DRIVING TRIAL. CENTURY FINANCE CORPORATION.
850 JACKSON-BL.

CHEV. 1937, $495
[7 to choose from. Various colors.] 4 door Master Sedan. Also town sedan with built-in trunk. Your choice at full price or $495. Your car dn., 12-24 months. 90 day guarantee. 30 day driving trial. OAK PARK AUTO FINANCE CORP.,
4618 Washington-blvd.

C-H-E-V-R-O-L-E-T-S
1934-1935-1936-1937
MASTER DE LUXE COUPES, COACHES, TOWN SPORT SEDANS, O. K'D. Your car down payment, bal. $25 per mo.
Southwest Chevrolet, Inc.,
9220 S. ASHLAND. CED. 3500.

CHEV. 1937, $425
Master de luxe, knee action, 5 pass. town sedan. Built-in trunk, mohair uphol., dual equipped. Best buy in town. See it today.
Ruby Chevrolet, Inc.
7158 Stony Isl. Dor. 2310.

CHEV. '37 SED., $445
3 Master Town Sedans. Built-in trunk, heater, various colors. Virtually new. Your car dn., bal. low G. M. A. C. tms. Barg. $445. MID-CITY CHEVROLET.
1147 JACKSON

— — — — — CHEVROLETS — — — — —
Large indoor stock of clean used cars. ALL MAKES AND MODELS. Some low as $45; terms. Warner Motor Sales, 1832 Irving Park. OPEN SUNDAY.

CHEVROLET—'33 MASTER SPORT COUPE, Rumble, radio, heater; sacrifice........$105 Dor. 2310, Ruby Chev., 7158 Stony Island.

CHRYSLER AIRFLOW
Latest and cleanest 1935 custom 4 door sedan, overdrive, radio, rare buy at $495. Also 1935 Airstrm. 4 door trunk sed., $495. Your car down, bal. 2 years. 90 day guar. OPEN TO 10 P.M. 7 DAY DRIVING TRIAL. CENTURY FINANCE CORPORATION.
850 JACKSON-BL.

CHRYSLER '37, $645
5 pass. 4 door de luxe touring sedan, built-in trunk, OVERDRIVE, radio heater, defroster furn. at cost. Like new. Our regular guarantee. CHRYSLER DEALER. OPEN EVENINGS.
3910 OGDEN-AV.

CHRYSLER 1935, $425
Touring sedan in perfect condition.
"SEE US FIRST."
Kailer-Youngquist,
Direct Auth. Factory Olds. Dealer.
Lon. 4682. 5045 Br'dway

CHRYSLER '35 COUPE,
$385
Radio, heater, defrosters. Slightly used. Like new.
SOUTH SHORE BUICK CO.
6208 COTTAGE GROVE. MID. 6403.

Chrysler 1937 Royal, $645!
De luxe 4 dr. trunk sedan, overdrive, dual equipment, built-in radio, heater, defrosters. Very low mileage. New car guarantee.
"WE HAVE THE CARS WE ADVERTISE."
MICHAEL MOTORS. 7405 STONY ISLAND.

CHRYSLER—1936 IMP. AIRFLOW SEDAN 5 pass.; trunk, overdrive, radio, htr., $595 New Car Dealer. Open Sun., Eves. Till 10.
6201 SOUTH WESTERN.

— — CHRYSLER—AIRFLOW SEDANS — —
1935s and 1936s. All in perfect condition. WESTERN MOTORS, 6445 S. WESTERN.

CHRYSLER—'34 4 DR. SEDAN..........$355 Heater, spotlight. See this one. M. J. LANAHAN, INC., 2456 S. Michigan.

CHRYSLER—'35 CUS. AIRFLOW SEDAN; overdr.; priv.; trade. 1929 S. 52d-av., Cicero

CONT.-BEACON—1933, 2 DOOR, GD. COND. Priv. party. Cheap. 4516 N. Karlov-av.

CORD 1936 SEDAN.
WE UNDERSELL
4 door custom sedan, low mileage; like new. CHRYSLER DEALER. OPEN EVENINGS.
3910 OGDEN-AV.

DE SOTO '37 SED., $575
Bargain! It's a 4 DOOR TOURING sedan, built-in trk., htr., dual access. Special, $575. Your car down, bal. 2 years. 90 day guar. OPEN TO 10 P.M. 7 DAY DRIVING TRIAL. CENTURY FINANCE CORPORATION.
850 JACKSON-BL.

DESOTO '36 AIRFLOW
4 door de luxe sedan, overdrive, built-in trunk, custom model; cost over $1,300. Our price only..........$495
Michigan Ave. Chevrolet,
Michigan at 24th-st.

DE SOTO '36 AIRFLOW
4 door de luxe sedan, overdrive, built-in trunk, custom model; cost over $1,300. Our price only..........$495
Michigan Ave. Chevrolet,
Michigan at 24th-st.

DE SOTO '35 SED., $361
"Not a trick ad." Heater, other extras; 4 dr. May Motors. "House of Bargains." Olds. Dlr.
7417 S. HALSTED

De Soto '36 Trunk Sed., $480.
Custom de luxe sedan, built-in trunk, loads of extras, fully guaranteed. SUNNYSIDE MOTORS, 4511 LINCOLN-AV.

DE SOTOS—1937'S 4 DOOR TOURING SEDANS; some have heaters, radios. All colors. While they last, $595. Bernard & Lee, 1033 Chicago-av., Evanston.

DODGE—'36 5 PASS. TOUR. SEDAN..$475 $65 DOWN, BALANCE 12-24 MONTHS. ROYAL SALES, DODGE-PLYMOUTH DLR. 1930 AND 2515 MILWAUKEE-AV.

DODGE '35 4 DR. SED., $265.
BURKE, 6733 S. WESTERN.

DODGE—1935 4 DOOR SEDAN; PRIVATE; reas.; exc. cond. 639 S. Racine. Mon. 4886.

USED AUTOMOBILES FOR SALE.

WHOLESALE
TO ALL
PUBLIC
and
DEALERS ALIKE

1937 La Salle tour. sedan........	$795
1936 Packard 4 door sedan.........	495
1934 Ford sedans, your choice..	245
1936 Plymouth sedans, your ch.	345
1937 Terraplane coupe	475
1933 Chevrolet sedans, your cho.	160
1933 Ford tudor sed., as low as	85
1937 De Soto Brome. O. D.......	545
1934 Ford sedans, as low as....	160

ALL GUARANTEED
300 Others
TERMS TRADE
RAY TITUS
5710 BROADWAY

DODGES
BRAND NEW.
1937s
4 door touring sedans. Variety of colors. LIBERAL DISCOUNT.
Also
1937
OFFICIAL AND EXECUTIVE CARS. SOME NEVER TITLED.
4 door touring sedans. Variety of colors and equipment. Extreme low mileage. New car guarantee. Priced to sell from
$595
YOUR CAR DOWN, BALANCE 2 YEARS.
The Home of the Dodge Car.
MURPHY MOTOR SALES,
AUTHORIZED DODGE DEALERS.
2720 N. CICERO-AV.

DODGE 1934, $295.
4 door Custom sedan; dual equipment. Beautiful Golden Beige finish. YOUR CAR DOWN, BAL. $20 A MONTH.
Dodge Dealer, 2720 N. Cicero

DODGE '35 DE L. SED., $385.
Radio, heater, finished in black. Best Dodge value ever offered. Be sure to see this car. DODGE DLR., 1019 DAVIS-ST., EVANSTON. EVANSTON CARS ARE BETTER CARS.

Dodge '35 Sedan, $365
4 door de luxe sedan; fully equipped.
5001 S. WESTERN-BL.

Dodge '37 Trunk Sed., $595.
Radio, heater; excel. condition. Terms. Open Sunday. Phone Hyde Park 8110. STERNBERG-PONTIAC, 6033 Cottage Grove.

DODGES—BRAND NEW 1937 DODGE SEDANS to be sold at a large savings while they last. Only a few left. AUTHORIZED DODGE DEALER, 940 N. CLARK-ST.

— — DODGE—1937 DE LUXE SEDAN — —
Low mi., like new; new car guar. $645. DODGE-PLYMOUTH DEALER. 1234 MORSE-AV., NEAR SHERIDAN.

DODGES, 1937, NEW, $695.
4 DOOR TOURING SEDANS. Authorized Dealer, 1430 ROOSEVELT-RD

FORDS
1936
$75–DOWN PAYMENT–$75
TUDOR
$19.90 PER MONTH.
LITSINGER'S
925 JACKSON-BLVD.
OPEN SUNDAY AND EVENINGS TILL 10.

Ford '37 De L. Tour. Fordor
Here is a perfect car, equipped with radio, heater, spotlight, 6 ply Vogue white wall tires. $150 down. Also '37 de luxe tudor, completely equipped at $135 down. 100 other R. & G. cars, all years, makes, and models to choose from.
GLENN E. HOLMES, INC.,
30 W. LAKE-ST. RANDOLPH 7171. OPEN EVENINGS AND SUNDAYS.

FORD '36, $315
Fordor and Tudor sedans and coupes. Very clean, mech. perf. Priced dn. to $315. YOUR CAR DOWN. BAL. 12-24 MOS. CHRYSLER DEALER. OPEN EVENINGS.
3910 OGDEN-AV.

Fords – Special Closeouts.
1934 to 1937.
TODAY'S SPECIAL:
1936 convertible sedan; many extras; car like new.............................$485
Many other models to select from.
HILL MOTORS-PACKARD,
640 MADISON-STREET. OAK PARK

FORD 1935 ....$245
Business coupe—a good one—black finish, 5 wire whls., mohair upholstery, heater, etc. The best buy anywhere at this price.
7158 STONY ISLAND.
RUBY CHEVROLET, INC. DOR. 2310.

FORD—1936 5 PASS. SEDAN; RADIO, heater, perfect tires; very clean; low mi.; absolutely like new. $60 or your car down, balance $18 per mo. 1938 state license free.
PRUDENTIAL FINANCE,
1637 N. CICERO. OPEN EVES.

Ford '36 Cabriolet, $485.
Beau. maroon convertible coupe, rumble seat, radio, htr., white walls, dual equpmt., good top; perf. cond.; guar., no sales tax. SNOW BROS., FORD & LINCOLN DLRS. 1027 SOUTH BOULEVARD, OAK PARK.

FORD '37 TOUR. SED., $425.
Factory built-in trunk. Practically brand new; 90 day guarantee. Your car down, balance $23 a month.
Dodge Dealer, 2720 N. Cicero

FORD '36 CONVERTIBLE
5 Pass. Club Conv. Coupe. Radio. Heater. Spot Light. Used Very Little. $425.
2246 S. MICHIGAN.

FORD '35 TUDOR SED., $285
Radio, spotlight, trunk comp., beau. jet black finish and finest mech. condition. Quality cars at lowest prices in city. CLARK-MAPLE CHEV. 940 Milwaukee.

—FORD—1936 4 DOOR TRUNK SEDAN—
Full de luxe. Only.....................$350
New Car Dealer. Open Sun., Eves. Till 10.
6201 SOUTH WESTERN.

—FORD—1937 FORDOR TRUNK SEDAN—
Radio, heater. Only 1 left.............$545
New Car Dealer. Open Sun., Eves. Till 10.
6201 SOUTH WESTERN.

FORD '35 5 P. SEDAN, $240.
HEATER. LIKE NEW THROUGHOUT. De Soto-Plymouth Dlr. 3520 ARCHER.

FORD—1935 FORDOR, TRULY A BEAUTY. Mech. perf. R. & G. Money back guar. $265 takes it. Elliott & Dukes, Inc., 1777 Howard-st. Open Sunday. Auth. Ford Dealer.

FORD—1935 BLACK TUDOR SEDAN; heater, etc., $245. 89 other "Harborized" cars. Harbor Motor Co., 7733 Cottage Grove.

FORD—1936 DE LUXE COUPE, $349, RADIO, heater. See this today. Easy terms. DE SOTO DEALER. 2700 MADISON.

FORD—1935 SPORT COUPE. HTR. LOW mileage. Like new. A real bargain, $255. CHEVROLET DEALER. 4857 Broadway.

FORD—1937 TUDOR ....$425 Radio and heater; 85 model. JOHN P. LYNCH. 1520 N. HALSTED.

FORD—1937 DE LUXE CLUB COUPE, $450. Canal 8300.

FORD—1935 COUPE..........................$245 BROADWAY BUICK CO., 5701 Broadway.

FORD—'37 85 TRUNK SEDAN; HEATER; like new, $425. 620 Schubert. Well. 8300.

FORD—1937 DE LUXE COUPE...........$435 McFARLAND KEENAN, 7647 S. HALSTED.

FORD—'36 FORDOR TOUR., ONLY.....$365 SLUMBRICK-FORD SALES, 1711 W. 95th.

FORD—'37 TOUR. TUDOR 85............$450 SLUMBRICK-FORD SALES, 1711 W. 95th.

FORD—1934 TUDOR, GENUINE BARGAIN, $195. Ben T. Wright, 1101 N. Clark.

FORD—1937 CONV. SEDAN; RADIO, HTR. Immaculate. Wright, 1101 N. Clark-st.

FORD—'33 DE L. COUPE; LIKE NEW $195. WESTERN MOTORS, 6445 S. WESTERN.

FORDS—'37S, BRAND NEW, BIG DISCT. AUTH. FORD DLR., 3948 ROOSEVELT-rd.

FORD—1936 COUPE ....$345 JOHN P. LYNCH. 1520 N. HALSTED.

FORD—1932 DE LUXE TUDOR ....$95 JOHN P. LYNCH. 1520 N. HALSTED.

FORD—'35 COUPE. A REAL BUY......$245 Southwest Chev. 9220 S. Ashland. Ced. 3500.

FORD—1936 SEDAN: A-1.....................$345 Dor. 2310. Ruby Chev., 7158 Stony Island.

FORD—'32 FORDOR DE LUXE SED.; SIDE mts. Sac. $145. 2500 Washington.

—FORDS—WANT A FORD?—C. ZEPP—
2950 LAWRENCE-AV.

USED AUTOMOBILES FOR SALE.

WE'LL TOW 'EM IN!
$50
for your old car, regardless of its condition, in trade on cars selling for $250 or more.
100s of cars to choose from.
Very Liberal Terms
2000 S. Michigan
"FORD ON MICHIGAN."

Fords 208 Fords
BEFORE YOU BUY
SEE
Lawder Bros.
AUTH FORD DEALER. ESTAB. 1890.
FINEST SELECTION OF
R. & G. FORDS
IN THE CITY.
R. & G. means renewed and guaranteed.
1931s to 1937s.
ALL MODELS. ALL PRICES
A CAR FOR YOU AT THE PRICE YOU WANT TO PAY.
All Other Makes
Lowest Prices Ever!
Also Linc.-Zephyr '36 and '37 4 door sedans.
6900 VINCENNES-AV.
1 BLOCK WEST OF STATE-STREET.
Open Sundays. Eves. to 10.

Ford Real '35, $258
The cleanest tudor sedan you've ever seen. Run so little its gorgeous.
FELZ. 907 DIVERSEY-BLVD.

FRANKLIN '32 AIRMAN
4 Door Sedan, side mounts; mech. condition and tires good.........$165
2121 S. WABASH-AV.

—FRANKLIN—'32 SEDAN; VERY CLEAN—
Wright Motors, 1822 Ridge-av., Evanston.

GRAHAM 1937, $645
SUPERCHARGER, Model "120." De l. 4 dr. touring sedan; built-in trunk, all dual equip. VIRTUALLY NEW. Only $645. Your car down, bal. 12-24 mos. 90 day guar. OAK PARK AUTO FINANCE CORP.
4618 Washington-blvd.

HUPMOBILE—1932 SEDAN...............$110 Packard Dealer, 6101 N. Western. Bri. 3100.

La Salle 1937 Closeouts
A 6 wheel convertible trunk sedan, in black and a 5 pass maroon trunk sedan; radio, heater; 2 left to close out. Any reasonable offer or trade.
FELZ. 1132 DIVERSEY-BLVD.

LINCOLNS 1936
7 SEDAN.

A beautiful V12 with 145 inch wheelbase that appears as though it had never been off the showroom floor. Does not show a sign of previous wear and is in flawless mechanical condition.

Very deep blue finish, radio, front and rear heaters, white wall tires, side mounts, luggage compartment, broadcloth upholstery. Arm rests. Cost about $5,000 new.

We must reduce our inventory.

Therefore, price reduction.

Never have we offered so much car for so little money.

WAS $1,795. NOW $1,595.

CADILLAC, 2258 S. MICHIGAN. CALUMET 4185. OPEN EVENINGS.

'36 LINCOLN-ZEPHYR '37.
8 TO CHOOSE FROM.
4 door sedan; radio, spotlight, beautiful finish; very low mileage. Can't tell from a new car. Only $995. Also 1936 sedan; radio, white wall tires, etc. Only $675. Tms., trade. Also '37 Linc.-Zephyr coupe. Like new. Barg.
LAWDER BROS.,
6900 VINCENNES. 1 BLOCK W. OF STATE. OPEN SUNDAY. EVES. TILL 10.

Lincoln Zephyr '37 4 Door
Sedan. A beautiful car in every way. Equipped with radio, heater, and white wall tires. Reconditioned and guaranteed. Priced for immediate sale.
GLENN E. HOLMES, INC.,
30 W. LAKE-ST. RANDOLPH 7171. OPEN EVENINGS AND SUNDAYS.

LINCOLN 7 PASSENGER
1934 A-1 condition, fully equipped, 6 wheels, jet black finish; barg. $595.
2247 S. MICHIGAN.

NASH '36 TOUR. SEDAN.
De Luxe Radio, heater, built-in trunk. Car is perfect in every respect.
Special for Today, $575.
RAY TENNES MOTOR CO.,
FORD-LINCOLN-ZEPHYR DEALER.
2451 N. SACRAMENTO AT MILWAUKEE.

NASH—'36 2 DR. TRUNK SEDAN; RADIO, heater, overdrive; like brand new. $465. Dor. 2310 Ruby Chev., 7158 Stony Island.

OLDSMOBILES
'37s—Only 3 Left—'37s
Officials' Cars, Like New
4 door de luxe sedans, all have radios, built-in trunks, heaters, defrosters, seat covers.
BIG SAVINGS!
La Salle-Erie Motors
AUTHORIZED OLDSMOBILE DEALER.
661 N. LA SALLE
OPEN THIS SUNDAY.

OLDSMOBILES 1937
OVERSTOCKED.

We are overstocked on 1937 Oldsmobiles, both "6s" and "8s," and because of this condition we have reduced prices. A wide selection of colors is available. Our stock consists of touring sedans, touring coupes, 5 pass. coupe, 2 pass. coupe. Price range to $795.

Also this condition exists on all 1936 Oldsmobiles. Price range $495 to $625.

CADILLAC, 2258 S. Michigan, CALumet 4185. Open Evenings.

OLDS, 1936, $445
1936 5 pass. 4 door and 2 door tour. sedans and coupes; radio and defroster furn. at cost. Beautiful uphol. and finish. Priced down to $465. Your car down. 12-24 mos. to pay. Our regular guarantee. 30 day driving trial. CHRYSLER DEALER. OPEN EVENINGS.
3910 OGDEN-AV.

OLDS. '37 SED., $595
DE LUXE 6 cyl. sedan. Has built-in trunk comp.; dual access., radio, heater, defrosters. Your car down, bal. 2 years. 90 day guar. OPEN TO 10 P.M. 7 DAY DRIVING TRIAL. CENTURY FINANCE CORPORATION.
850 JACKSON-BL.

OLDS. 1937, $595
5 pass. de luxe tour. sedan; built-in trunk, all dual equip., heater, etc. VIRTUALLY NEW. Full price, $595. Your car down, balance 12-24 months. 90 day guarantee. OAK PARK AUTO FINANCE CORP.
4618 Washington-blvd.

OLDSMOBILE '36, $495.
De Luxe Sedan, Dual equipped. Heater. Finish and condition perfect. Guaranteed. DIRECT FACTORY DEALER.
3000 LAWRENCE-AV. 3000.

OLDS. '37 TOUR. SED.
Radio, heater; fully equipped. $695.
2247 S. MICHIGAN

OLDSMOBILE, 1936, $495.
4 dr. tour. sedans; radio, htr., trunks, etc. Prac. a new car. Don't miss this one. Your car or 1-3 down, balance 12-24 months. 3333 MONTROSE-AVENUE.

OLDS.—'36 BUSINESS COUPE; LOW MI.; ready for cash; priv. party. Bal. 4366.

OLDS.—'37 "8" D. L. SED.; RADIO, ETC. Lib. terms; Ajax. 7800 Stony Island.

OLDS.—'33 SEDAN; EXTRAS ....$295 PACKARD DEALER, 7610 S. HALSTED.

PACKARD—1937 SED. NEW. SMALL MOD. Big disc. Packard Dlr., 6120 S. Western.

PACKARD—'37 SUPER 8 SEDAN; EXECUTive's car; sacr. 620 Schubert. Well. 8300.

PACKARD—'36 120 B 4 DOOR TOURING sedan; trk., radio, $585. 6811 S. Halsted.

USED AUTOMOBILES FOR SALE.

BROUGH'S ANNUAL FEBRUARY SALE—Examp., '35 Plym. 4 d. trk. sed.; htr. $345. Brough De Soto-Plymouth. 7430 Stony Isl.

PACKARD "6" 1937.
We Undersell
De luxe 5 pass. tour. sedan, built-in trunk, radio, heater, defroster furn. at cost. Dual equip. Special finish and uphol. Your car down payment, 12-24 months to pay. Our regular guarantee; 30 day driving trial. CHRYSLER DEALER. OPEN EVENINGS.
3910 OGDEN-AV.

PACKARD '37, $695
Popular 6 cyl. touring sedan; built-in TRUNK, dual access., radio, heater, $695. Your car down, bal. 2 years. 90 day guar. OPEN TO 10 P.M. 7 DAY DRIVING TRIAL. CENTURY FINANCE CORPORATION.
850 JACKSON-BL.

Packard '36-120, $575
Genuine '36 4 door sedan, trunk comp., heater, defrosters; full equipment.
2317 S. MICHIGAN

PACKARD '37, $665
5 passenger 120 brougham. Built-in trunk, dual equipment. Terms. 3956 GRAND, AT CRAWFORD.

Packard '36 120 Sedan, $675.
4 dr.; built-in trunk, radio, heater. MORTON'S, 2825 SHEFFIELD.

— PIERCE-ARROW—'31 COACH. CHEAP —
4015 Broadway. Bittersweet 2161.

PLYM. '37 SED., $495
Big DE LUXE touring sedan; built-in trunk, dual accessories, heater, defrosters, extras. Your car down, bal. 2 years. 90 day guar. OPEN TO 10 P.M. 7 DAY DRIVING TRIAL. CENTURY FINANCE CORPORATION.
850 JACKSON-BL.

PLYMOUTH '36, $365
5 and 7 pass. sedans. Low mileage; beaut. finish. Priced down to $365. YOUR CAR DOWN, BAL. 12-24 MOS. CHRYSLER DEALER. OPEN EVENINGS.
3910 OGDEN-AV.

PLYMOUTH—1936 SEDAN, TRUNK, RADIO, heater, white wall tires; very clean, low mi. A good buy. $59 or your car down, balance $20 per month. 1938 state license free.
PRUDENTIAL FINANCE,
1637 N. CICERO. OPEN EVES.

PLYMOUTH 1935, $295.
5 passenger sedan. Extreme low mileage, beautiful black finish. YOUR CAR DOWN, BAL. $20 A MONTH.
Dodge Dealer, 2720 N. Cicero

Plym. P. D. Sed., $169
A real last P. D. '33 4 door sedan. Sure, it's too cheap, but. FELZ ALWAYS UNDERSELLS. 1132 DIVERSEY-BLVD.

Plym. '36 Sedan, $395
5 passenger, fully equipped; like new. DIRECT FACTORY DEALER.
3000 LAWRENCE-AV. 3000.

Plym. '33 De L. Sedan, $219.
Mohair uphol., black finish. Another beautiful Evanston car at a bargain price. DODGE DLR., 1019 DAVIS-ST., EVANSTON. EVANSTON CARS ARE BETTER CARS.

Plym. '36 Sed., $295
Perfect cond.; like new; hasn't a blemish. Also 200 unbeatable barg.; terms. Open Sun. COOK COUNTY FINANCE, 1340 W. 63D.

PLYM. '36 SED., $345
4 door; black finish; fully equipped.
BURKE, 6733 S. WESTERN.

— — — PLYMOUTH, 1934, $295 — — —
De luxe conv. coupe. Black finish, heater.
PACKARD CHICAGO.
24TH AND MICHIGAN. CALUMET 7413.

Plym. '36 Sed., Radio, $395.
Heater, hyd. brakes; positively spotless. CHEV. DLR., 1111 Chicago-av. in Evanston.

PLYMOUTH—'33 4 DOOR SEDAN; BEAU. blue finish and perf. mech. cond.; real value at our reduced price, $215. CLARK-MAPLE CHEV., 1038 N. Clark.

PLYMOUTH—LATE 1936 SEDAN, TRUNK, heater, etc., perf. cond., like new thruout, only $395, terms. 1647 S. Crawford.

PLYMOUTH—1934 DE LUXE SED. JUST like new, $245. STORE, 2717 Madison.

PLYMOUTH—1934 SEDAN; RADIO; WILL sacrifice. Delaware 0810.

PLYMOUTH—'36 COUPE; HEATER; ONLY $295. Newberry Bargains, 1025 N. Clark.

— PLYM.—'35 4 DOOR SEDAN..........$275 — WESTERN MOTORS, 6445 S. WESTERN.

PLYMOUTH—'37 SEDAN; HEATER...$495 Bernard & Lee, 1033 Chicago-av., Evanston.

PLYMOUTH—'36 TOURING SEDAN...$395 Bernard & Lee, 1033 Chicago-av., Evanston.

PLYM.—'34 SED., P. E. MOD.; PERF. $175 DE SOTO PLYM. DLR. 12 E. GARFIELD-BL

PLYM.—1932 P. B. CONV. COUPE; $50 DN. JOHN P. LYNCH. 1520 N. HALSTED.

PLYM.—'32 COACH. A HONEY.........$195 Dor. 2310, Ruby Chev., 7158 Stony Island.

PLYMOUTH—1932 COUPE.................$125 Dor. 2310, Ruby Chev., 7158 Stony Island.

P-O-N-T-I-A-C-S.
1937 BRAND NEW, $797.

SEDAN, 5 PASS., FULLY EQUIPT.	
'37 PONTIAC SEDAN, TRUNK...........	$695
'36 PONTIAC SEDAN, TRUNK...........	445
'36 PONTIAC COUPE, HEATER..........	395
'35 PONTIAC SEDAN, TRUNK...........	375
'34 PONTIAC SEDAN, TRUNK...........	295
'33 PONTIAC SEDAN, HEATER..........	225
'33 PONTIAC COUPE, RUMBLE..........	225

FITZPATRICK PONTIAC DEALER.
7727 S. ASHLAND.

PONTIAC '37, $595
5 pass. sedan. Excel. cond. and appearance. Extras, radio, heater, defroster furn. at cost. Your car down, 12-24 mos. to pay. Our regular guarantee, 30 day driving trial. CHRYSLER DEALER. OPEN EVENINGS.
3910 OGDEN-AV.

PONTIAC '34 COUPE,
$295
2 pass. Very clean. Guaranteed.
SOUTH SHORE BUICK CO.
6207 COTTAGE GROVE. MID. 6403.

PONTIAC 1937, $595
5 pass. de luxe tour. sedan; built-in trunk; all dual equip.; heater, etc. VIRTUALLY NEW. Full price, $595. Your car down, balance 12-24 months. 90 day guarantee.
4618 Washington-blvd.

PONTIAC '35 SED., $295
5 pass.; mohair uphol., blt.-in luggage comp.; orig. finish. See to appreciate.
Michigan Ave. Chevrolet,
Michigan at 24th-st.

PONTIAC '35 SED., $295
5 pass.; mohair uphol., blt.-in luggage comp.; orig. finish. See to appreciate.
Michigan Ave. Chevrolet,
Michigan at 24th-st.

PONTIAC '37, $595
Touring sedan. Dual equip. Heater. Clock.
2247 S. MICHIGAN

— — PONTIAC—1937 COUPE, $585 — —
Low mileage, new car guaranteed. $85 or your car down. $25 monthly. 3011 LAWRENCE. KEYSTONE 5321. 2658 LAWRENCE. LONGBEACH 7583.

PONTIAC—'31 SPT. COUPE; RADIO $110 Southwest Chev., 9220 S. Ashland. Ced. 3500.

PONTIAC—1933 COUPE....................$195 Dor. 2310, Ruby Chev., 7158 Stony Island.

PONTIAC—'35 TRUNK SEDAN ....$395 Logan Square Buick, 2468 Milwaukee.

Stude. '37 6 Cyl., $565
4 door tour. sedan. Many extras. Like new. DIRECT FACTORY DEALER.
3000 LAWRENCE-AV. 3000.

STUDEBAKER—'32 SED.; GOOD COND. $95 DE SOTO PLYM. DLR. 12 E. GARFIELD-BL

STUDEBAKER—1932 SEDAN, $130; A-1 cond.; priv. party. Longbeach 1483.

Terraplane '35 Tour. Sedan.
Electric hand interior, tires and paint like new...........................$365
HILL PACKARD,
4550 WASHINGTON. AUSTIN 6747.

TERRAPLANE—1937 SUPER 72 COUPE; beau. black; very low mileage; only $450. New Car Dealer. Open Sun., Eves. Till 10.
6201 SOUTH WESTERN.

TERRAPLANE—'37 BUS. CPE.; LOW MILEage; exc. cond.; sac.; priv. Can. 5257. 11-6.

TERRAPLANE—LATE '37 SEDAN; CAN'T tell from new; $525. 6811 S. Halsted.

USED AUTOMOBILES FOR SALE.

TERRAPLANE '37, $595
Latest 4 door touring sedan; built-in trunk, HUDSON RADIO, dual access., heater; uses $6.50 license. Pass for brand new car. Your car down, bal. 2 years. 90 day guar. OPEN TO 10 P.M. 7 DAY DRIVING TRIAL. CENTURY FINANCE CORPORATION.
850 JACKSON-BL.

WILLYS.

1937 Willys Standard Sedan; heater....	$395
1937 Willys de l. sed., htr., spotlite...	$425
1936 Willys 4 dr. cust. sedan; perfect..	$275
1933 Willys 5 passenger sedan..........	$145
1932 Willys-Knight light 6 sedan........	$120

People's-Hunn-Willys Sales, 820 N. Cicero-av.

MOTOR TRUCKS.

For Sale.

"Ruby Has the Trucks"
'30's to '37's.
Panels—Stakes—Vans—Dumps.
Lowest Prices—Best Terms.
All Trades Accepted.
Ruby Chevrolet, Inc.
7158 Stony Isl. Dor. 2310.

DODGE—LATEST 1937 MODEL M. E. 32 1½ ton chassis, cab and stake body with panel sides, open top, dual wheels, long wheelbase. 32x6 8 ply tires. Driven so little would pass for brand new. Will be sold at big sacrifice. Guar., terms, trade. 933 WASHINGTON-BOULEVARD.

LIQUIDATING
FINANCE CO. REPOSSESSIONS.
HYDRAULIC DUMPS...................$150 UP
STAKES, EXPRESS AND PANELS..$50 UP
OPEN SUNDAY. B. & W. 827 W. 35TH-ST.

CHEVROLET 1936 DUMP.
9x6 body; Heil hoist; 32x6 duals; reconditioned; repainted; $465. General Motors Used Trucks. 1700 Indiana-av. Calumet 4545.

— FORD—'36 PICKUP ONLY $315 —
Ford '35, 131 inch, panel duals, $395.
J. J. WRIGHT MOTOR CO.,
242 W. 55th-street.

STUDEBAKER—C. O. E. BOSS TRACTOR. 2-3 ton; 8.25x20 tires. Virginia 0210. AUTOCAR TRUCK. 1716 W. Pershing.

1930 FORD ¾ T. INCLOSED PICKUP..$95 75 others from $95 to $550. Southwest Chev., 9220 S. Ashland. Ced. 3500.

REO—1½ TON '35 PANEL DELIV. EXC. con. $475. Best offer. Cal. 6611. Kiken.

100 TRUCKS—$50 AND UP; EXPRESS stakes, panels, dumps. 3148 OGDEN-AV

50 STAKES EXPR. DUMPS. $50 UP. PERFECT MOTORS. 1230 S. ASHLAND.

FORD—'35 PICKUP; EXC. COND......$265 FORD DEALER. 4922 BROADWAY.

20 FT. OPEN TOP, $225; '34 FEDERAL sleeper, 9.00x20, $250. Canal 8300.

FORD—'34 STATION WAGON...........$295 Dor. 2310. Ruby Chev., 7158 Stony Island.

CHEV.—'32 SEDAN. DELIVERY.........$165 Hyde Park Chevrolet, 6935 Stony Island.

CHEV.—'34 157 IN. STAKES, DUALS; A-1 cond., $275. Wright, 1101 N. Clark-street.

— DODGE—'36, ¼ TON PANEL, $375 —
DODGE DEALER. 5719 BROADWAY.

To Rent.

PANEL OR STAKE TRUCKS—¼ TO 2 TON; perfect cond.; rent without driver by day, week, or year; low rates. Delaware 7272.

2 T. TRUCK—HIGH STAKE; CONTRACT or local wrk. Reas. Owr. drive. Seeley 1735.

Wanted.

WILL PAY CASH FOR 1½ TO 2 TON 4 wheel front and rear drive truck, regardless of condition of motor, tires, or body. Call Lyons 6765.

MAN TO BUY TRUCK TO DELIVER OIL—Steady work. 210 NORTH TALMAN-AV.

Truck Trailers.

WANTED—DRIVERS WITH OR WITHOUT tractor, able to purchase trailer. Gross earnings $700 to $1,200 monthly. Contract. ADDRESS O G 434, TRIBUNE.

WILL PAY $200 CASH—BEST USED HSE. trailer, 16 to 18 ft. Details. Give phone no. ADDRESS D G 34, TRIBUNE.

'36 FORD SLEEPER CAB, 34X7, BOOSTER brakes, gas tanks, etc.; in storage since 1936. Terms, $450. Canal 8300.

CHEVROLET—'36 SLEEPER CAB, DUAL. $265. Canal 8300.

20 FT. REEFER—9.00X20, 3450; 18 FT. Reefer, 34x7, $450. Canal 8300.

AUTOMOBILE LOANS.

CASH
IN 10 MINUTES
on your auto or truck.
20 MONTHS TO PAY.
Deal direct with owners.
Private Consultation Rooms.
WINTER-HIRSCH
20 years in same location.
1842 S. MICHIGAN.
4653 W. MADISON.
CALUMET 4290. AUSTIN 1243
UNDER STATE SUPERVISION.
PLENTY OF FREE PARKING SPACE.

DO YOU OWE
Any Finance or
Loan Co.
on Your Automobile?
WE CAN
...Pay Your Present Balance
...Give You More Cash
...Reduce Your Payments
20 MO. TO PAY AT LOWEST RATES.
FRIENDLY, CONFIDENTIAL SERVICE SINCE 1919.
Inland Investment Plan
Chicago, 224 S. Michigan. Wab 2934. Oak Park, 747 Madison. Euclid 6844.
Representative will call at your request.

AUTOMOBILES WANTED.

CASH FOR YOUR CAR
We pay off your notes or mortgages; give you cash or another car for your equity.
Col. 7180. 4647 Madison.

SEE US FIRST
for top prices. Don't lose your car for balance due.
2247 S. MICHIGAN. VICTORY 1265.

HIGHEST CASH PRICES PAID FOR CARS Bring car and title. Take home cash.
2246 MICHIGAN.
Open eves. Sun. Cal. 4437.

WANTED—FOR CASH ONLY, USED CAR, late model 6 cylinder preferred, from owner only. No trades. Ph. Rockwell 6177.

HAVE IMMEDIATE USE FOR A LATE series 5 pass. used auto suitable for priv. use. Cash. Central 7464. Mr. Miller.

CARS WANTED IN GOOD CONDITION. Pay cash. 5444 Broadway. Long. 5875.

CARS IN GOOD COND. HIGHEST CASH prices. 5324 Broadway. Sunnyside 6584.

JUNK—CARS AND TRUCKS WANTED—Call Palisade 0373 or eves. Hum. 0306.

JUNK CARS AND TRUCKS WANTED. Call Edgewater 2191, until 10 p. m.

CLEAN '34-'35-'36 LIGHT CARS WANTED for cash. 5665 West Lake-street.

AUTOMOBILE HOUSE TRAILERS.

DRIVE TO FACTORY—THREE HOURS from Chicago. Save $300 brand new Junior De luxe Club car. Completely equipped for 4. Brakes. Regular delivered price including tax, $800. Special close-out only $590 [below cost]. Wire us collect when arriving. U. S. CLUB CAR TRAILER CO., Champaign, Illinois.

$265 1938 NEW SAMPLES, 21-17 FT. values to $1,125. Terms. Op. Sun. eves. Factory Clearance Sale. 1824 W. Kinzie.

'36 MODEL SHULTZ TRAILER—FOR SALE or rent. Bargain. 7700 S. Western-av.

'37 SCHULT DE L. 4 PA. ELEC. BRAKES; big disc.; terms or rent. 5133 Irving Park.

1938 ROYAL AND ALMA TRAILERS AND used. Terms. Orr, 2634 S. Michigan.

AUTO CREDITS.

1938 CREDITS—CHRYSLER ROYAL $900 credit for $25. Clark-Belmont Motors, 3101 N. Clark-st. $225 Oldsmobile for $35. Otto's Motor, 15307 Broadway. Harvey. Chevrolet $150 for $25. Keystone Motor Co., 3114 Lawrence-av. See S. Bernstein 6th Floor, 10 N. Clark-st. State 1204. From 9 a. m. to 6 p. m.

1938 CREDITS—PLYMOUTH DE LUXE $150 for $20. Chrysler Royal, $300 for $25. Cls. Bel. Mtr., 3161 Clk. Nash, $250 for $25 Goodrich 1811 Irv. Sisler, 6 N. Clark. Dea. 2383.

$263 CREDIT ON NEW STUDEBAKER AT Warren Motors, 610 W. Madison-street, Oak Park; reas.; pri. pty. Mans. 2300, Apt. 505.

AUTO REPAIRING, ACCESSORIES.

—WAREHOUSE DISPOSAL SALE— of tailored made seat covers for all cars. Values up to $15 as low as 79c per set. Free installation. Open Eves. and Sunday. 1330 SOUTH CICERO-AVENUE.

NEW AND USED CAR WASHERS. Attractively priced. 3550 S. Morgan.

HOME FURNISHINGS AND FURNITURE.

(See Also Household Appliances.)

General.

LARGEST ALLOTMENT OF
Grand Rapids Factories
and Furn. Mart Samples
EVER RELEASED.
TO BE CLOSED OUT
AT ½ COST
Open Daily Till 9 P. M.

7-8-9 Pc. Dining Room Suites....	$25 to $89
2 Pc. Living Room Suites.........	$19 to $95
Odd Davenports and Love Seats...	$19 to $65
Large Lounging Chairs	$ 9 to $29
Occasional Chairs, all styles......	$ 3 to $12
3-4-5 Pc. Bedrm. Suite; all styles.	$19 to $95
5 PC. DINETTE SETS; all styles..	$ 7 to $28
TWIN STUDIO COUCHES...........	$ 8 to $29
Desks and Secretaries	$ 7 to $35
Wood Beds; full and twin size....	$ 6 to $12
Dressers, Chests, Buffets, Chinas..	$ 7 to $22
Lamps, End, Coffee, and Occ. Tables	$1 to $9
INNERSPRING MATTRESS SPECIAL..	$6

YOUR OLD PARLOR SET RECOVERED IN CHOICE OF COVERS..........$29.50
RUG SPECIALS.
9X12 RUGS—EVERY STYLE .....$12 to $45
9x12 solid tone and twist rugs..$13 to $45
TWO SHOWROOMS.
201 E. OHIO
1 Block East of Michigan at 600 North Second Floor. Delaware 9020.
4750 Washington
AT CICERO-AVENUE. COLUMBUS 9609.

Sensational Sale
Furniture Mart Samples
At ½ ACTUAL COST
471 E. OHIO-ST.
Corner Lake Shore-drive [on the lake].
OPEN EVENINGS.
98 2-Pc. Parlor Sets. Old Sofas. Modern, French, and many other styles.
$19 TO $115.
3-4-7 Pc. Highest Quality Bedroom Sets.
$22 TO $99.
7-8-9 Pc. Dining Room Sets.
$39.50 TO $195.
100 Brand New Rugs.
Modern, Persians, and Oriental patterns. Broadloom and twist friezes, 9x12 sizes, from.........$8.95 to $69.
Also large selection of Odd Chairs, Studio Couches, Dinette Sets, Occ. Pieces, Odd Beds, Springs, Mattresses included in this sale at savings from 40% to 60%.
HUDGIN. TERMS DEL. 5824.

AUCTION. AUCTION.
We will on Wednesday, Feb. 2, at 11 a.m., sell the entire stock of new and used furniture of the Ace Furniture Co. at 708 E. 47th-st., in lots and parcels to the highest bidder for cash without reserve. FURNITURE AUCTIONEERS OF CHICAGO.

— — — FACTORY DISTRIBUTORS — — —
Closing out factory samples at ½ price. Parlor set, $39; bedrm., $35; din'g set, $37; rugs, 9x12, $18; breakfast set, $12. Open eves., 10 p. m.; Sunday 5 p. m. Cash or tms.
4535 WASHINGTON-BLVD.

— — — IN TUFT'S WAREHOUSE — — —
Parlor, dining, bedroom sets..............$39 Imp. and Am. Oriental Rugs...$10-$20-$25 Cash or terms. Open eves. 9; Sun. 5 p. m. Allen Furn. Co. 4444 W. Madison-st.

— — — REMER STORAGE SALE — — —
PAR., BEDR., DIN. SETS, $20; RUGS, $15. 5822 N. Western. Terms. Eves. 10; Sun. 5.

BEAU. IMPORTED ORIENTAL RUG, $20. PARLOR SET, $25. 5540 BROADWAY

Central.

— — — ARMSTRONG'S LINOLEUM — — —
Laid free; inlaid battleship. Carpeting, $1 yd. up., for stores, offices, and homes. Free estimates. Senners. Vic. 2894.

CARPET, 750 YDS.; LINOLEUM, 850 YDS.; home, store, office. Cheap. Dir. Dre. 4676.

South Side.

— — — — FACTORY SAMPLES — — — —

$80 PARLOR SETS....................	$29
$60 BEDROOM SETS..................	$35
$75 DINING ROOM SETS.............	$38
9X12 RUGS, $15; OAK BRKF. SETS..	$12

6534 S. HALSTED-ST.
Open eves., Tues., Thurs., Sat. Cash or tms.

FURN. MART SAMPLES.
Two carloads of bedrm., dining, and breakfast rm. furniture; 50 occasional chairs, 25 living room sets, 50 domestic rugs. Open Sunday, 10 to 5. Evenings to 9:30. DUNN BROS. WAREHOUSE, INC. 6716-18 COTTAGE GROVE-AVENUE.

Rug and Linoleum Sale.
While they last. 6x9's, $10 up. 9x12's, $18 up. Broadlooms, friezettes, $27.50 up; 150 high grade rugs; Gulistans, Brunswick. Large size rugs, 9x15 12x15 up to 12x21. Klever Shampay Cleaners, 4633 Cottage Grove. Open Tues., Thurs., Sat. evenings.
7090 COTTAGE GROVE.
[Cor. 71st-street and South Chicago-avenue.] NEW AND RECONDITIONED FURNITURE. PARL., BEDRM., DIN. RM. SETS......$ 39 Complete 4 rm. outfit, worth $500.......$150 2 YEARS TO PAY. OPEN EVES.

— — PAY ONLY $1.50 PER WEEK — —
3 Room De Luxe Outfit, $99.

50 GENUINE AMERICAN-ORIENTAL AND CHINESE RUGS; 8x11, $29; 9x12, $39. GOODMAN'S, 6821 S. HALSTED-STREET.

PARLOR, BEDRM., DINING RM. SETS, $35 9x12 rugs ....$15 NELSON BROTHERS. 6910 Cottage Grove. Open eves., Sunday.

GEN. WILTON RUG, $19.75. USED—CARpet, 50c yd. 2 pc. parlor set, new, $14.75. Grove Rug and Furniture Co., 6738 Cottage.

— — — FURNITURE FOR CASH! — — —
R. R. terminal, direct shipments. 525 W. 76th-st. Daily and Sunday, 9-6.

BARGS.—IMP. DOMES. RUGS, $15-$20-$25. Parlor, bedroom, din. sets, $29-$39; terms. Rapp-Storage and Furn. Co. 5746 S. Ashland.

FEB. STORAGE SALE NOW GOING ON. Big sel. of parl., bedr., din. rm. and rugs. SCHWARTZ STG., 7012 STONY ISLAND.

— — FOUR ROOMS COMPLETE, $99 — —
Allied Stge., 4312 Cottage Gr. Oak 2500.

FURNITURE OF 6 RMS., GOOD CONDItion, very reas.; $250. Fairfax 2513.

½ OFF ON ALL FURNITURE AND RUGS. Joyce Bros. Warehouse. 5711 S. Halsted.

SAC. 5R. BEAU. FURN., RUGS, OCC. CHAIRS, odd pcs., lamps, sep. Dealer. Mid. 5838.

North Side.

Furniture and Rugs 50% Off.
AMERICAN FURN. MART SAMPLES. Parlor, Bedrm., Dining Rm. Sets..$29 to $98 Room Sized Rugs.......................$15 to $49
4 Room Quality Outfits..$149
Easy Terms. Open every eve. and Sunday.
6130 BROADWAY.

REPOSSESSED—SELL FOR BALANCE DUE. 135 Parlor, Bedrm., Din. Sets......$10-$29 150 9x12 Am. Oriental Rugs.........$10-$15 2-3-4 Room Outfits. Complete........$89-$99 Dressers, studio c'ches. Terms [2 yrs. to pay]. 5540 BROADWAY.

OPEN DAILY TO 10 P. M., SUN. TO 5 P. M. THREE ROOMS OF HIGH GRADE FURNIture—Living room, Bedroom, and Dinette suites, odd tables, lamps, etc. Originally sold for $450. Will sell for balance due, $169. Terms. Wallen-Fine Furniture Co., 3300 N. Clark-street. Bitt. 2330.

IN SCHAULER'S STORAGE—EASY TERMS. $25,000 furniture and rug disposal, 50% off NOW ON DISPLAY, 3, 4 R. FURN., $129. 4644 N. WESTERN. OP. DAILY 9, SUN. 5.

140 PARLOR SETS.....................$29-$39-$49 125 bedroom, din. sets..............$35-$45-$49 Nelson Bros. Open eves. Sun. 6310 Broadway.

RUGS AND FURN. FROM STORAGE LOTS. Excellent values! Good condition. Save! 3531 N. CLARK-ST. Open Tonight to 10.

PARTY SACRIFICING 5 RS. HIGH GRADE furn., like new. Will separate. Large Oriental rug, $35. Dealers. Edg. 2354.

— — — STORAGE RUGS, FURNITURE — — —
Kane Storage, 2034 Lincoln-av. Eves., Sun.

DAVID STORAGE, 3238 LAWRENCE-AV. Furniture and rugs. Bargains. Terms.

WILL SAC. 5 RM. MOD. FURN. TO PARTY assuming lease to June 1. Longbeach 7139.

MASON & HAMLIN GR. OIL PAINTINGS, drapes, antiques; priv. party. Sun. 0043.

SACR. LIV. RM., RUGS, LAMPS, CHAIRS, desk beds, chests. 6014 Broadway, 1st.

KROLL BABY CARRIAGE—MAPLE COL; like new. Also elec. mangle. Linc. 4842.

BEAUT. LIVING RM. FURNITURE AND lamps. Reiser. 4732 N. Beacon.

Northwest Side.

MANUFACTURER SELLING OUT BRAND new beds, coil springs, matt., $4 ea. Twin innerspring studio couches, $15. Chicago Bedding Co., 3327 Milwaukee. Pal. 1331.

— — — AFTER INVENTORY CLEARANCE — — —
Parlor, dining, bedroom sets; $27. 9x12 rugs, $12. Cash or terms. Open eves. to 10, Sun., 4. Baer Storage, 1927 Milwaukee-av.

— — INVENTORY SALE OF FURNITURE — —
The finest at bargain prices. Open Tues., Thursday, Saturday 10 p. m.; Sun., 11-4 p.m. Homer Bros., 3053 W. Grand at Sacramento.

50—8X11, 9X12 FINE RUGS—$10-$15-$22. Parlor, dining, bedrm., $39. Terms; eves. Hollander Storage Co., 2420 Milwaukee.

RUG SALE—DOMESTIC-IMPORT.; LOWEST prices. Natl. Storage. 2433 Irving Park.

Suburban.

PRIV. PARTY SACRIF. 9 PCE. WALNUT dining set, $125; Riverside 5444.

SCALES

NEW AND REBUILT. ALSO REPAIRING. Columbia Scale Co., 2439 N. Crawford.

HOUSEHOLD APPLIANCES.

Electric Refrigerators.

15 CENTS A DAY BUYS
Frigidaire samples, all sizes. Lowest prices; terms. Open evenings and Sundays. 705-707 S. Western.

RECONDITIONED ELECTRIC REFRIGERATORS of nat'ly known makes, $35. Hundreds to choose from. Like new, fully guaranteed. 220 W. HURON-ST. OPEN SUNDAY.

NEW FLOOR SAMPLE SALE—Frigidaire, $59; Norge, $64; Westinghse., $69; Electrolux, $79; terms. Sunbeam. Open eves. and Sunday. 621 West Jackson.

FRIGIDAIRE, ALL PORCELAIN, LIKE new; 6 cu. ft.; $50; rec.; tms. 621 Jackson.

NEW G.E. REFRG.—COST $139; NOW $69.95. Open eves., Sun. 601 W. Washington-blvd.

Oil Burners and Stokers.

15 STOKERS AT CLOSEOUT PRICES! INstalled and guaranteed. Call Beverly 0070.

Stoves.

$119 AMERICAN OIL HEATER WITH 3 oil drums; very good cond.; sacrifice. 2458 S. Spaulding, 2d. front. Rockwell 2564.

4 GAS-4 COAL COMB. RNG. DEMO. $49.50. Slightly chipped TABLE TOP RANGE. $19.95. EDISON'S WHSE., 766 W. Jackson.

JEWEL TABLE TOP GAS RANGE—NEW; $25; tms. Op. eves.-Sun. 621 W. Jackson.

NATL. KNOWN STOVE—ALL PORCELAIN; cost $69.95. Now $29.95. 601 Washington.

Vacuum Cleaners.

HOOVER, EUREKA, G. E., APEX, REC. Fully guaranteed, $14.95. Open eves., Sun. Edison's Whse. Outlet. 766 W. Jackson.

VAC. CLNRS.—HOOVER, EUREKA, G. E., Apex; rec., fully guar.; $7. Went. 6242.

Washing Machines.

NEW SPECIAL, $22.50
NEW THOR, MAYTAG, A. B. C., WESTINGHOUSE and many other nationally advertised brands on sale. Terms or cash. Open eves. to 9 p. m.; Sunday, 10 to 5 p. m. Edison's Warehouse Outlet, 766 W. Jackson.

RENT A NEW MAYTAG—25C PER WEEK. No obligation. Immediate delivery. Apply rent on purchase if desired.
LINCOLN 6900.

CREDIT REPOSSESSED WASHERS, $20. Small cartage charge if returned.

MAYTAG AND THOR; LIKE NEW; $22. Rec. Terms. Op. eves., Sun. 621 Jackson.

THOR WASHER OR IRONER RENTED, 25C week. Free cartage. Thor. Albany 0140.

INQUIRE ABOUT RENTING A WASHER—25C WEEKLY. NEVADA 1360 —

CLOSEOUT ON 25 AGITATOR WASHERS—$12.50 and up! Call Beverly 0070.

NEED ROOM—35 LATE STYLE THOR, Maytag, etc., $15 to $30. 2034 Lincoln-av.

NEW GEN. EL. WASHER—COST $79; NOW $34.95. Op. eves., Sun. 601 W. Washington.

$79.95 G. E. WASHR., NEW, FULLY GUAR. $27.50. 775 W. Jackson. Open eves.-Sunday.

HOME FURNISHINGS WANTED.

FAIRFAX 6180
HIGHEST CASH PRICES for used furniture, hshld. goods, rugs. Call day or night. See SHAMROCK FIRST before you sell. Entire city and suburbs solicited.

CALL KEDZIE 1300.
WE PAY CASH.
BEST CASH PRICES for used furniture, rugs, sewing machines, and grand pianos. Calls answered in CITY OR SUBURBS.

— — — — LAWNDALE 0828 — — — —
Highest prices paid for furniture, rugs, grand pianos, etc. Call day-night anywhere.

— — — — PHONE ROCKWELL 6900 — — — —
Best cash prices for furniture, rugs, sewing machines and grand pianos.

ROCKWELL 0901 – WILL PAY YOUR price; need furniture, rugs at once.

PARTY NEEDS FURNITURE, RUGS, GRD. piano, linens, paintings, dishes. Lon. 4110.

SUNNYSIDE 6000. NEED USED FURN., rugs, gr. pianos at once. Pay your price.

NORTH SIDERS—BEST PRICES FOR FURniture, rugs. CLARKE'S. Longbeach 4711.

WANT ORIENTAL RUGS, GR. PIANO, FINE furniture, paintings, etc. Edg. 7580.

WANTED—STUDIO COUCH AND TWO RUGS. Private party. Rogers Park 4449.

— NEED AT ONCE FINE FURNITURE. — PIANO; RUGS. EDGEWATER 1307.

FURNISHING 12 ROOMS—NEED FURN., rugs, linens, hshld. gds; cash. Eng. 0410.

CLOTHING, FURS, ETC.

— — — ONLY ONCE A YEAR! — — —
Floor samples closed out for $49.00; Nat. Baby Seal, Northern Seal, dyed coney; Lapin, black, brown, and gray Caracul, Silver Muskrat, $79.00. Northern Seal Coats made to order in the latest styles. $69.50 up. 3 years' free storage and service. M. Lascaris Fur Co., 162 N. State-street. Open evenings.

— — — MUST SELL AT ONCE — — —
200 sample fur coats, $25 up. Also 50 used fur coats, $15 up. 10 mink coats, $250 up; cloth coats, $15 up. FASHION FUR CO. 7 WEST MADISON.

— ORIGINAL SALESMEN SAMPLES —
PERSIAN LAMB COAT $95, CARACUL $45. Mink, $250. Seal, $35. OTHERS, STOUTS. 3 YEARS' FREE STORAGE AND SERVICE. LINN'S, FIELD ANNEX, 25 E. Washington.

FUR COATS—SACRIFICE FOR IMMEDIATE disposal, one and few of a kind, some as low as $25; 3 year guarantee. Crown Fur Co., 202 S. State. Open eves. til 8.

— — — HIGHEST CASH PAID — — —
for men's used clothing, ladies' cloth and fur coats. Will call. Abbott Resale Clothing Shop, 4042 Broadway. Lake View 6820.

HIGH CASH PRICES FOR MEN'S USED clothes, ladies' fur or cloth coats. Diversey 2704. We call, or bring them to 2624 N. Clark.

MUST SAC. AT ONCE—73 SAMPLE COATS. Mink, Caracul, Persians, Seal, $40. Others, $25 up. Stouts. Behn's, 5 S. Wabash.

GENUINE SILVER FOX; SPRING COAT; street dresses; size 16. Reas. Del. 3902.

90 UNCALLED LADIES' FUR COATS, CLOTH coats, $3.50 up. 4042 Bdway. Lk. V. 6820.

UNREDEEMED LADIES' FUR COATS, $10 up. Uncle Max Loan Bank. 657 N. Clark.

DOGS, CATS, BIRDS, PETS.

DOGS.

MIXED PUPS, $1; SHEPS, $3; FOX TERriers, $5; Wires, Scotties, Bostons, Cockers, Airedales, others. 2413 W. North-avenue.

BOSTON PUPS 9 WK. BEAU. MARK. PED. B. ears, screw tail. 1137 Addison. Buc. 9663.

— — — 9120 N. WAUKEGAN-ROAD. — — —
Pups and gr. dogs, all breeds, ½ price.

VISIT PUPPYLAND—IT'S CLN. AND SANItary. All breeds. Low as $2. 4701 N. Harlem

Goats.

GOATS FOR SALE—1 PED. BUCK, 2 DOES, 1 doe with kids. Prospect 9076.

MUSICAL AND DRAMATIC.

PRIVATE VOCAL INSTRUCTION, $1.50. Includes weekly class lesson to develop poise. Also opportunity to participate in musical plays and operettas by students. Beginners a specialty. Loop studio. Address O A 88, Tribune.

RADIO COACHING BY N.B.C. AND C.B.S. artists for vocal and dramatic. Cen. 6737.

WOMAN WANTS GIRL PIANO ACCOMPAnist; driving to Calif. Village 9076.

GARAGES—FOR SALE AND TO RENT.

BRICK GARAGE, WITH 4 ENTRANCES, only $2,000 req.; 100 ft. frontage. Inquire 4006 W. Division.

AUTO TIRES.

NEW U. S. ROYAL 3D—SAVE UP TO 50%. SERLIN TIRE CO., 1400 S. MICHIGAN.

TERMS OF SUBSCRIPTION
OF THE TRIBUNE.

Order for mail subscription must be accompanied by remittance to cover.

Rates in Illinois [outside Chicago], Indiana, Iowa, Michigan, and Wisconsin:

Daily, without Sunday, one year, $5.00; six months, $2.50; three months, $1.25; two months, $1.00; one month, 50 cents.

Daily, with Sunday, one year, $12.50; six months, $6.25; three months, $3.15.

Sunday only, one year, $7.50; one month, $1.00.

Rates of subscription in postal zones 3 and 4 [measured from Chicago], outside of Illinois, Indiana, Iowa, Michigan, and Wisconsin:

Daily, without Sunday, one year, $7.50; one month, $1.00.

Sunday only, one year, $7.50; one month, $1.00.

Daily and Sunday, one year, $15.00; one month, $2.00.

Rates of subscription in zones 5, 6, 7, and 8 [measured from Chicago], Canada and Mexico:

Daily, without Sunday, one year, $12.00; one month, $1.50.

Sunday only, one year, $7.50; one month, $1.00.

Daily and Sunday one year, $19.50; one month, $2.50.

Foreign: Daily Tribune only, $25.00 per year; with Sunday, $42.00 per year.

Give postoffice address in full, including county and state. Remit in express money order, draft, or in registered letter at our risk, to The Tribune company, publishers, Tribune Square, Chicago.

We cannot be responsible for currency sent through the mail.

Persons wishing to take The Tribune by carrier may order it by postal card or telephone Superior 0100. When delivery is irregular make complaint.

All unsolicited manuscripts, articles, letters, and pictures sent to The Tribune are sent at the owner's risk, and The Tribune company expressly repudiates any liability or responsibility for their safe custody or return.

MEMBER OF THE ASSOCIATED PRESS.

The Associated Press is exclusively entitled to the use for publication of all news dispatches credited to it or not otherwise credited to this paper, and also to the local news published herein.

All rights of republication of special dispatches herein also are reserved.

Chicago Daily Tribune
THE WORLD'S GREATEST NEWSPAPER
TUESDAY, FEBRUARY 1, 1938.

Rise in Temperature Predicted as Cold Wave Sweeps Southward—Sea Fighting Forces Mass for Maneuvers

KEEPING WARM—Policeman Austin McDonough beside makeshift stove under Michigan avenue.
[TRIBUNE Photo.] (Story on page 3.)

[Associated Press Wirephoto.]

U. S. FLEET DEPLOYS FOR MANEUVERS—More than 20 of the 98 battleships and cruisers of the fleet which gathered in the harbor base at San Pedro, Cal., yesterday for the first maneuvers under the new commander-in-chief, Admiral Claude C. Bloch. Submarines in the foreground are just moving to their anchorage. (Story on page 2.)

[TRIBUNE Photo.]

HOUSE AFLAME—An alert photographer reached this home at 1615 Edgewater avenue almost as soon as the firemen yesterday. An overheated furnace was believed responsible for the blaze. (Story on page 3.)

ALPACA BORN AT BROOKFIELD ZOO—Miss Jessie Hofstra trying to assist in feeding baby soon after its birth.
[TRIBUNE Photo.] (Story on page 1.)

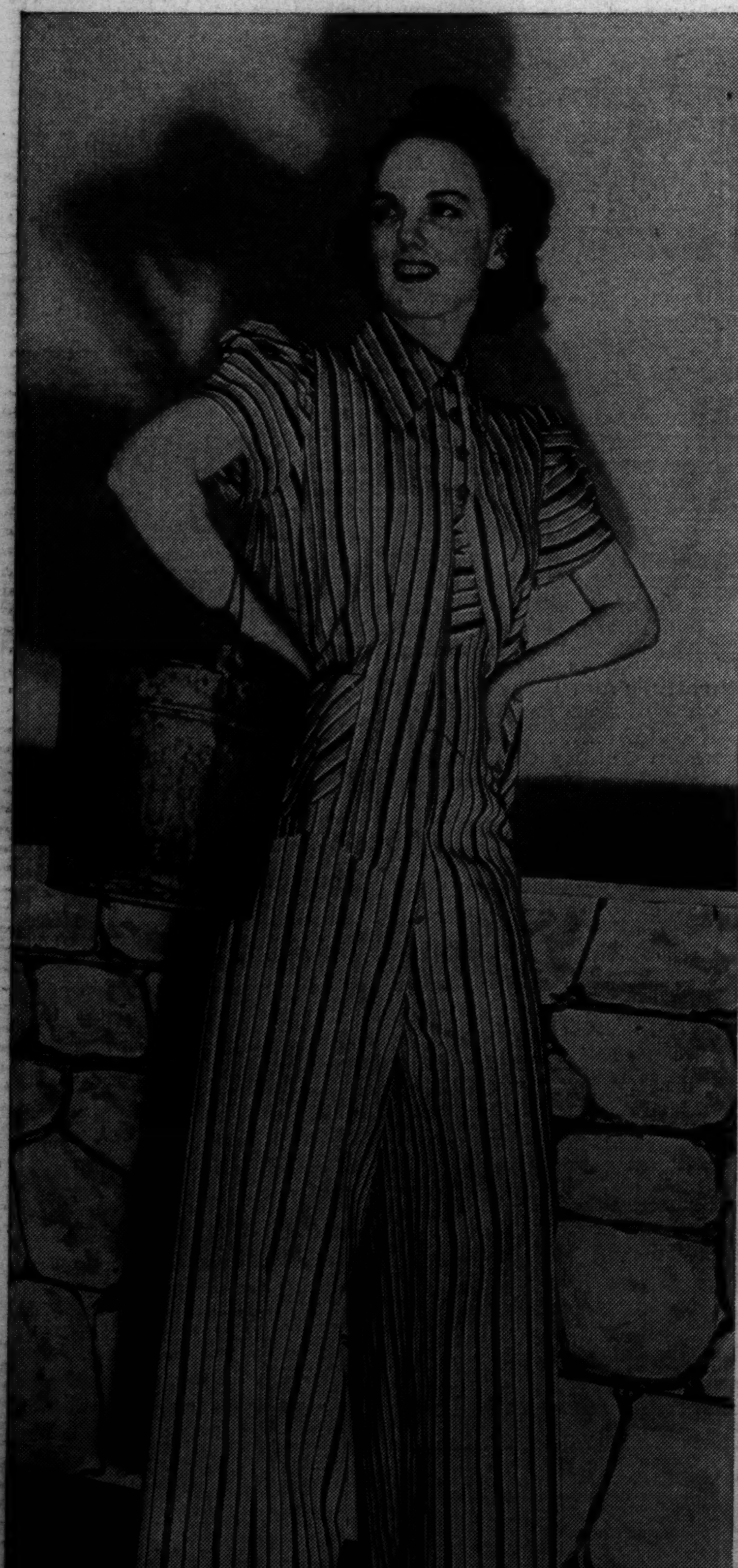

FOR TRAILERITE—Gerry Mitchell wearing suit of mattress ticking denim at Merchandise Mart style show.
[TRIBUNE Photo.] (Story on page 7.)

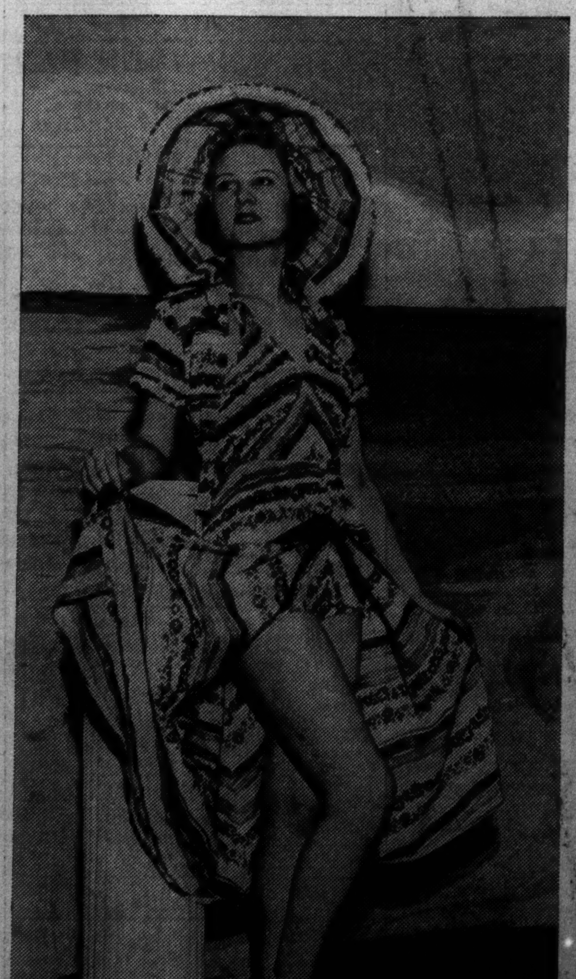

BEACH—Merchandise Mart model in costume of floral print cotton.

SLACKS—Knee length peasant slacks in fashion show at Mart.

[TRIBUNE Photos.]

NEGLIGEE—Sheer cotton garment at Chicago Wash Apparel show.

(Story on page 7.)

SEERSUCKER—Another beach outfit at Merchandise Mart.